



Rogers

Assessment Property Record Card for Tax Year 2026

Data provided by LISA DELOZIER County Assessor

Date 04/16/2026
 Time 23:21:09
 Page 1

Assessment Data					Primary Image																																																																																																																				
Account 660011320 Parcel ID 23N17E-10-1-00000-000-0000 Cadastral ID 10-23-17-01400 Property Type REAL - Real Property Property Class RA VI Area 2 Tax Area 71 - CHELSEA RURAL/FOYIL FIRE Name ID 261083 WILSON, GREGORY MILES & JIN PING 19004 E 360 RD CHELSEA OK 74016-0000																																																																																																																									
Parcel Location Situs 19004 E 360 RD Subdivision Lot/Block / Parcel Size 39 - Acres Sec/Twn/Rng 10 / 23 / 17 / 1 Neighborhood 4050 - CHELSEA FOYIL RURAL School District S003 - CHELSEA SCHOOLS																																																																																																																									
Legal Description Lat/Long: 36.49401780 -95.47831566 NW NE LESS CEMETARY DESC AS: BEG AT QTR/C TO SEC 3 & 10, TH E 736.3' TO POB, TH AT 90 DEG RT 208.71', TH 90 DEG LEFT 208.71', TH 90 DEG LEFT TO POB					Building Permits <table border="1"> <thead> <tr> <th>Number</th> <th>Description</th> <th>Opened</th> <th>Closed</th> <th>Amount</th> </tr> </thead> <tbody> <tr> <td> </td> <td> </td> <td> </td> <td> </td> <td> </td> </tr> </tbody> </table>					Number	Description	Opened	Closed	Amount																																																																																																											
Number	Description	Opened	Closed	Amount																																																																																																																					
Exemptions <table border="1"> <thead> <tr> <th>Code</th> <th>Type</th> <th>Active</th> <th>Maximum</th> <th>Exemption</th> </tr> </thead> <tbody> <tr> <td> </td> <td> </td> <td> </td> <td> </td> <td> </td> </tr> </tbody> </table>					Code	Type	Active	Maximum	Exemption						Sale History <table border="1"> <thead> <tr> <th>Bk/Pg</th> <th>Grantor</th> <th>Date</th> <th>Price</th> <th>Code</th> </tr> </thead> <tbody> <tr> <td>995/376</td> <td>WILLIAMS, JERRY K</td> <td>07/05/1995</td> <td>65,000</td> <td>Yes</td> </tr> </tbody> </table>					Bk/Pg	Grantor	Date	Price	Code	995/376	WILLIAMS, JERRY K	07/05/1995	65,000	Yes																																																																																												
Code	Type	Active	Maximum	Exemption																																																																																																																					
Bk/Pg	Grantor	Date	Price	Code																																																																																																																					
995/376	WILLIAMS, JERRY K	07/05/1995	65,000	Yes																																																																																																																					
Parcel Valuation <table border="1"> <thead> <tr> <th>Source</th> <th>REAL</th> <th>Fair Cash</th> <th>Capped</th> <th>Asmnt Level</th> <th>Assessed</th> <th>Levy Rate</th> <th>95.740</th> <th>Current Tax</th> </tr> </thead> <tbody> <tr> <td>Remove Cap</td> <td>0</td> <td>Land Value 1,573</td> <td>1,573</td> <td>11%</td> <td>173</td> <td>Assessed</td> <td>2,332</td> <td>223.27</td> </tr> <tr> <td>Year Frozen</td> <td>0</td> <td>Improvements 56,216</td> <td>19,633</td> <td></td> <td>2,159</td> <td>Penalty</td> <td>0</td> <td></td> </tr> <tr> <td>Uncapped Value</td> <td>0</td> <td>Mobile Home 0</td> <td>0</td> <td></td> <td>0</td> <td>Exemption</td> <td>0</td> <td>0.00</td> </tr> <tr> <td>TIF Project ID</td> <td>0</td> <td>Total Value 57,789</td> <td>21,206</td> <td></td> <td>2,332</td> <td>Total Taxable</td> <td>2,332</td> <td>223.00</td> </tr> </tbody> </table>										Source	REAL	Fair Cash	Capped	Asmnt Level	Assessed	Levy Rate	95.740	Current Tax	Remove Cap	0	Land Value 1,573	1,573	11%	173	Assessed	2,332	223.27	Year Frozen	0	Improvements 56,216	19,633		2,159	Penalty	0		Uncapped Value	0	Mobile Home 0	0		0	Exemption	0	0.00	TIF Project ID	0	Total Value 57,789	21,206		2,332	Total Taxable	2,332	223.00																																																																			
Source	REAL	Fair Cash	Capped	Asmnt Level	Assessed	Levy Rate	95.740	Current Tax																																																																																																																	
Remove Cap	0	Land Value 1,573	1,573	11%	173	Assessed	2,332	223.27																																																																																																																	
Year Frozen	0	Improvements 56,216	19,633		2,159	Penalty	0																																																																																																																		
Uncapped Value	0	Mobile Home 0	0		0	Exemption	0	0.00																																																																																																																	
TIF Project ID	0	Total Value 57,789	21,206		2,332	Total Taxable	2,332	223.00																																																																																																																	
Assessment History <table border="1"> <thead> <tr> <th>Tax Year</th> <th>Statement Number</th> <th>Billed Owner</th> <th>Tax Area</th> <th>Total Value</th> <th>Exemptions</th> <th>Taxable Value</th> <th>Billed Tax</th> </tr> </thead> <tbody> <tr><td>2025</td><td>2025-660011320</td><td>WILSON, GREGORY MILES &</td><td>71</td><td>58,219</td><td>0</td><td>2,265</td><td>216.00</td></tr> <tr><td>2024</td><td>2024-660011320</td><td>WILSON, GREGORY MILES &</td><td>71</td><td>32,325</td><td>0</td><td>2,199</td><td>215.00</td></tr> <tr><td>2023</td><td>2023-660011320</td><td>WILSON, GREGORY MILES &</td><td>71</td><td>26,966</td><td>0</td><td>2,135</td><td>211.00</td></tr> <tr><td>2022</td><td>2022-660011320</td><td>WILSON, GREGORY MILES &</td><td>71</td><td>28,266</td><td>0</td><td>2,073</td><td>205.00</td></tr> <tr><td>2021</td><td>2021-660011320</td><td>WILSON, GREGORY MILES &</td><td>71</td><td>18,295</td><td>0</td><td>2,012</td><td>201.00</td></tr> <tr><td>2020</td><td>2020-660011320</td><td>WILSON, GREGORY MILES &</td><td>71</td><td>17,975</td><td>0</td><td>1,955</td><td>197.00</td></tr> <tr><td>2019</td><td>2019-660011320</td><td>WILSON, GREGORY MILES &</td><td>71</td><td>17,254</td><td>0</td><td>1,898</td><td>194.00</td></tr> <tr><td>2018</td><td>2018-660011320</td><td>WILSON, GREGORY MILES &</td><td>71</td><td>17,654</td><td>0</td><td>1,942</td><td>197.00</td></tr> <tr><td>2017</td><td>2017-660011320</td><td>WILSON, GREGORY MILES &</td><td>71</td><td>17,356</td><td>0</td><td>1,909</td><td>196.00</td></tr> <tr><td>2016</td><td>2016-660011320</td><td>WILSON, GREGORY MILES &</td><td>71</td><td>17,021</td><td>0</td><td>1,872</td><td>195.00</td></tr> <tr><td>2015</td><td>2015-660011320</td><td>WILSON, GREGORY MILES &</td><td>71</td><td>16,856</td><td>0</td><td>1,854</td><td>191.00</td></tr> <tr><td>2014</td><td>2014-660011320</td><td>WILSON, GREGORY MILES &</td><td>71</td><td>17,048</td><td>0</td><td>1,875</td><td>199.00</td></tr> <tr><td>2013</td><td>2013-660011320</td><td>WILSON, GREGORY MILES &</td><td>71</td><td>92,550</td><td>0</td><td>9,655</td><td>1,011.00</td></tr> </tbody> </table>										Tax Year	Statement Number	Billed Owner	Tax Area	Total Value	Exemptions	Taxable Value	Billed Tax	2025	2025-660011320	WILSON, GREGORY MILES &	71	58,219	0	2,265	216.00	2024	2024-660011320	WILSON, GREGORY MILES &	71	32,325	0	2,199	215.00	2023	2023-660011320	WILSON, GREGORY MILES &	71	26,966	0	2,135	211.00	2022	2022-660011320	WILSON, GREGORY MILES &	71	28,266	0	2,073	205.00	2021	2021-660011320	WILSON, GREGORY MILES &	71	18,295	0	2,012	201.00	2020	2020-660011320	WILSON, GREGORY MILES &	71	17,975	0	1,955	197.00	2019	2019-660011320	WILSON, GREGORY MILES &	71	17,254	0	1,898	194.00	2018	2018-660011320	WILSON, GREGORY MILES &	71	17,654	0	1,942	197.00	2017	2017-660011320	WILSON, GREGORY MILES &	71	17,356	0	1,909	196.00	2016	2016-660011320	WILSON, GREGORY MILES &	71	17,021	0	1,872	195.00	2015	2015-660011320	WILSON, GREGORY MILES &	71	16,856	0	1,854	191.00	2014	2014-660011320	WILSON, GREGORY MILES &	71	17,048	0	1,875	199.00	2013	2013-660011320	WILSON, GREGORY MILES &	71	92,550	0	9,655	1,011.00
Tax Year	Statement Number	Billed Owner	Tax Area	Total Value	Exemptions	Taxable Value	Billed Tax																																																																																																																		
2025	2025-660011320	WILSON, GREGORY MILES &	71	58,219	0	2,265	216.00																																																																																																																		
2024	2024-660011320	WILSON, GREGORY MILES &	71	32,325	0	2,199	215.00																																																																																																																		
2023	2023-660011320	WILSON, GREGORY MILES &	71	26,966	0	2,135	211.00																																																																																																																		
2022	2022-660011320	WILSON, GREGORY MILES &	71	28,266	0	2,073	205.00																																																																																																																		
2021	2021-660011320	WILSON, GREGORY MILES &	71	18,295	0	2,012	201.00																																																																																																																		
2020	2020-660011320	WILSON, GREGORY MILES &	71	17,975	0	1,955	197.00																																																																																																																		
2019	2019-660011320	WILSON, GREGORY MILES &	71	17,254	0	1,898	194.00																																																																																																																		
2018	2018-660011320	WILSON, GREGORY MILES &	71	17,654	0	1,942	197.00																																																																																																																		
2017	2017-660011320	WILSON, GREGORY MILES &	71	17,356	0	1,909	196.00																																																																																																																		
2016	2016-660011320	WILSON, GREGORY MILES &	71	17,021	0	1,872	195.00																																																																																																																		
2015	2015-660011320	WILSON, GREGORY MILES &	71	16,856	0	1,854	191.00																																																																																																																		
2014	2014-660011320	WILSON, GREGORY MILES &	71	17,048	0	1,875	199.00																																																																																																																		
2013	2013-660011320	WILSON, GREGORY MILES &	71	92,550	0	9,655	1,011.00																																																																																																																		



Rogers

Assessment Property Record Card for Tax Year 2026

Data provided by LISA DELOZIER County Assessor

Date 04/16/2026
Time 23:21:09
Page 2

Lot Data - CHELSEA FOYIL RURAL (UNITS BUILDABLE)	
Lot Size	
Lot Count	
Units Buildable	
Non-Ag Acres	0
Topography	
Street Access	
Utilities	
Amenities	LAND QUALITY
Method	Units-Buildable
Base Lot Value	
Factor Value	
Adjustments	
Lot Value	

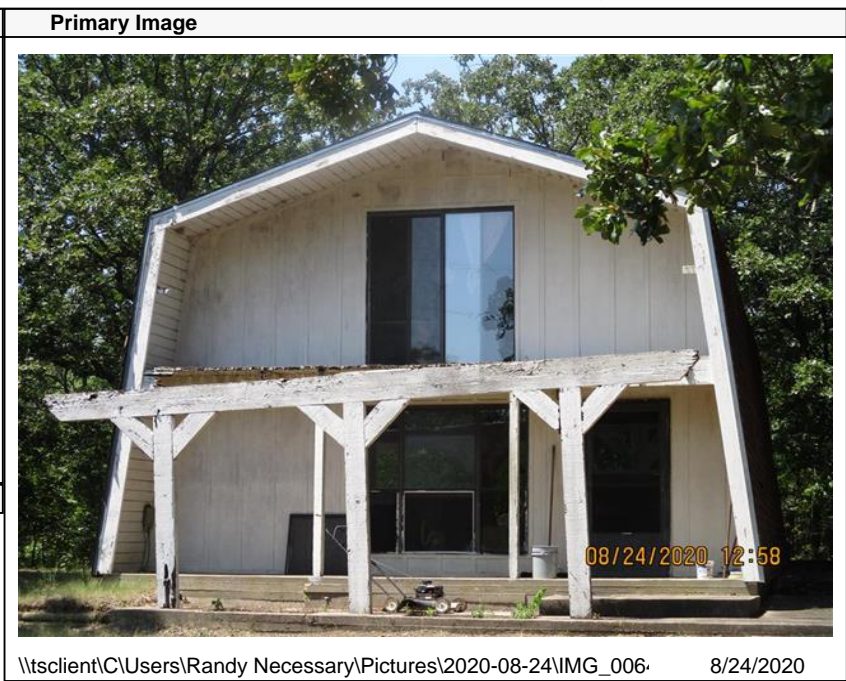

Residential Data	
Type	1 Single Family Residence
Condition	3 - Average
Quality	3 - Average
Architecture	MTL METAL HOME
Style	100% Two Story
Exterior Wall	100% Frame, Siding, Metal
Base/Total Area	960 / 1,840
Style	100% Two Story
HVAC	100% Warmed & Cooled Air 100% Heat Pump
Roof Cover	4 Metal, Preformed
Area on Slab	960
Fixture/RghIn	11 /
Bed/F/H Bath	3 / 2.0 /
Basement Area	
Garage Type	
Remodel	
Year/Eff Age	1984 / 32

GRM Approach	
GRM Code	
Gross Rent	0.00
Indicated Value	

Multiple Regression	
MRA Code	
Adjusted R	
Indicated Value	

Direct Comparables	
Selection Model	1 Res
Adjustment Model	A2 AO Test
Comparables	
Indicated Value	

Cost Approach		Manual : 01/2025	
Base Cost	80.92	Total Misc Impr	+ 11,661
Roofing Adj	+ 3.15	Garage Cost	+
Subfloor Adj	+ -1.25	Total RCN	= 228,027
Heat/Cool Adj	+ 26.52	Depreciation (88%)	- 200,664
Plumbing Adj	+ 8.26	Lump Sums	+ 16,057
Basement Adj	+ 0.00	RCNLD	= 43,420
Adj Base Cost	= 117.59	Lot Value	+
Total Area	x 1,840	Indicated Value	= 43,420
Adjusted Cost	= 216,366	Value Per SqFt	23.60

Value Reconciliation			
Selected Approach	Cost Approach		
Improvements	43,420		
Lot Value			
Indicated Value	43,420	23.60	Per SqFt
Agland Value	1,573		
Site Improvements	12,796		
Total Value	57,789	31.41	Total Value Per SqFt

Miscellaneous Improvements								
Code	Description	Sketch ID	Size	Year	Units	Unit Cost	Depr	Value
FPR1	FIREPLACE - RESIDENTIAL 1 STORY	0		1	1	5,503.09		5,503
PRCH	Porch	26678	24x10		240	25.66		6,158
WODO	Wood Deck - Open	26679	22x10		220	20.62		4,536
WODO	Wood Deck - Open	26680	22x10		220	20.62		4,536
WODO	Wood Deck - Open	162124	28x15		420	16.63		6,985



Rogers

Assessment Property Record Card for Tax Year 2026

Data provided by LISA DELOZIER County Assessor

Date 04/16/2026
 Time 23:21:09
 Page 3

Sketch Image

660011320

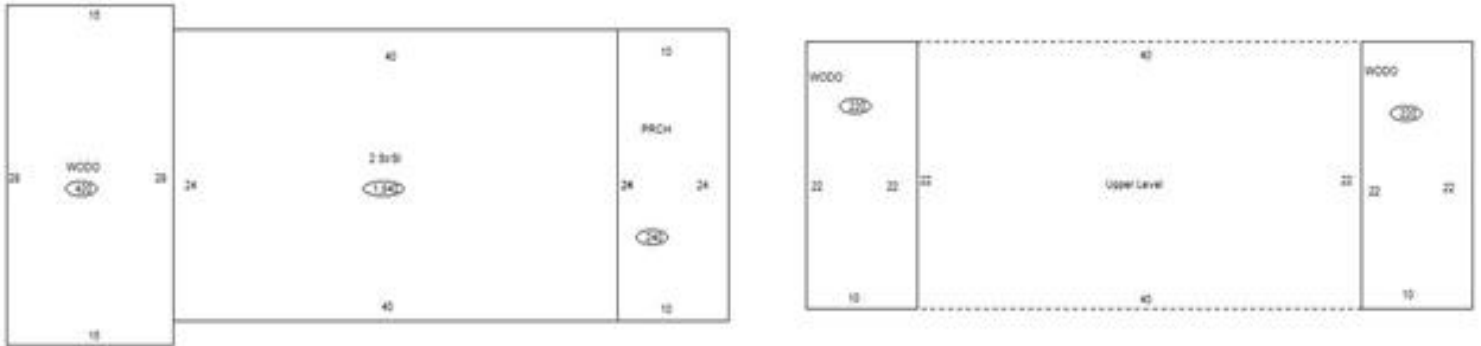

Sketch Vector Information

Sequence	Code	Type	Built Over	Scale	Section Label	Base Area	Multiplier	Total Area
1	R	2	Slab	10	2 St/Sl	960	1.917	1,840
2	M	PRCH		10	PRCH	240	1.000	240
3	M	WODO		10	WODO	220	1.000	220
4	M	WODO		10	WODO	220	1.000	220
5	U	^UL		10	Upper Level	880	1.000	880
6	M	WODO		10	WODO	420	1.000	420
Total Building Area						960		1,840



Rogers

Assessment Property Record Card for Tax Year 2026

Data provided by LISA DELOZIER County Assessor

Date 04/16/2026
 Time 23:21:09
 Page 4

660011320

Outbuildings/Site Improvements

Building Image	Code	Description	Dimensions	Floor	Roofing	Total Units
	BNGP BARN		60x36x10	Dirt	Galvanized Metal	2,160
	Qual 3	Cond 2	Year 1980	Eff Age 46		
Valuation Summary		Modifier Total	RCN	Depr (69% Phys/ % Func)		RCNLD
Base Cost (18.11 x 2,160)		39,118		39,118	26,991	12,127
	LOAF Loafing Shed		36x14x8	Dirt	Galvanized Metal	504
	Qual 3	Cond 2	Year 1980	Eff Age 46		
Valuation Summary		Modifier Total	RCN	Depr (80% Phys/ % Func)		RCNLD
Base Cost (6.64 x 504)		3,347		3,347	2,678	669



Rogers

Assessment Property Record Card for Tax Year 2026

Data provided by LISA DELOZIER County Assessor

Date 04/16/2026
Time 23:21:09
Page 5

Agland Inventory

660011320

Soi	Description	Land Use	LPI	Adj Type	Adj Code	Acres	Use/Acre	Mkt/Acre	Use Value	Market Value
DNC	DENNIS SILT LOAM 3-5% SLO	TMBR	69		0	6.000	124	124	745	745
RS	ROUGH STONY LAND	TMBR	20		0	13.000	36	36	468	468
TMBR Totals						19.000			1,213	1,213
SM	STRIP MINES	WASTE	10		18	20.000	18	18	360	360
WASTE Totals						20.000			360	360
Total Agland						39.000			1,573	1,573