



Rogers

Assessment Property Record Card for Tax Year 2026

Data provided by LISA DELOZIER County Assessor

Date 04/16/2026
Time 21:23:16
Page 1

Assessment Data					Primary Image																																																																																																																				
Account 660011464 Parcel ID 000000-00-0-00747-004-0006 Cadastral ID 11-20-15-01800 Property Type REAL - Real Property Property Class RRP VI Area 3 Tax Area 4 - VERDIGRIS/VERD FIRE Name ID 286952 HENRY, RONALD & JENNIFER 8897 E MAPLE DR CLAREMORE OK 74019-0000 Parcel Location Situs 08897 MAPLE DR Subdivision SILVERWOOD ESTATES Lot/Block 0006 / 0004 Parcel Size 1 - Lots Sec/Twn/Rng 11 / 20 / 15 / 5 Neighborhood 1116 - R-V03-SW VERDIGRIS School District S008 - VERDIGRIS SCHOOLS					<p>660011464_001.JPG 10/15/2025</p>																																																																																																																				
Legal Description Lat/Long: 36.23222503 -95.67478384																																																																																																																									
Building Permits <table border="1"> <thead> <tr> <th>Number</th> <th>Description</th> <th>Opened</th> <th>Closed</th> <th>Amount</th> </tr> </thead> <tbody> <tr> <td colspan="5"> </td> </tr> </tbody> </table>					Number	Description	Opened	Closed	Amount																																																																																																																
Number	Description	Opened	Closed	Amount																																																																																																																					
Exemptions <table border="1"> <thead> <tr> <th>Code</th> <th>Type</th> <th>Active</th> <th>Maximum</th> <th>Exemption</th> </tr> </thead> <tbody> <tr> <td>H</td> <td>Homestead</td> <td>Yes</td> <td>1,000</td> <td>1,000</td> </tr> </tbody> </table>					Code	Type	Active	Maximum	Exemption	H	Homestead	Yes	1,000	1,000	Sale History <table border="1"> <thead> <tr> <th>Bk/Pg</th> <th>Grantor</th> <th>Date</th> <th>Price</th> <th>Code</th> </tr> </thead> <tbody> <tr> <td>1626/336</td> <td>STANLEY, GARY D & KANDY W</td> <td>09/30/2004</td> <td>111,000</td> <td>YES</td> </tr> <tr> <td>1182/466</td> <td>PINKERTON, ALMA B</td> <td>07/16/1999</td> <td>108,000</td> <td>Yes</td> </tr> </tbody> </table>					Bk/Pg	Grantor	Date	Price	Code	1626/336	STANLEY, GARY D & KANDY W	09/30/2004	111,000	YES	1182/466	PINKERTON, ALMA B	07/16/1999	108,000	Yes																																																																																							
Code	Type	Active	Maximum	Exemption																																																																																																																					
H	Homestead	Yes	1,000	1,000																																																																																																																					
Bk/Pg	Grantor	Date	Price	Code																																																																																																																					
1626/336	STANLEY, GARY D & KANDY W	09/30/2004	111,000	YES																																																																																																																					
1182/466	PINKERTON, ALMA B	07/16/1999	108,000	Yes																																																																																																																					
Parcel Valuation <table border="1"> <thead> <tr> <th>Source</th> <th>REAL</th> <th>Fair Cash</th> <th>Capped</th> <th>Asmnt Level</th> <th>Assessed</th> <th>Levy Rate</th> <th>104.132</th> <th>Current Tax</th> </tr> </thead> <tbody> <tr> <td>Remove Cap</td> <td>2005</td> <td>Land Value 61,443</td> <td>39,234</td> <td>11%</td> <td>4,316</td> <td>Assessed</td> <td>18,732</td> <td>1,950.60</td> </tr> <tr> <td>Year Frozen</td> <td>0</td> <td>Improvements 142,963</td> <td>131,055</td> <td></td> <td>14,416</td> <td>Penalty</td> <td>0</td> <td></td> </tr> <tr> <td>Uncapped Value</td> <td>0</td> <td>Mobile Home 0</td> <td>0</td> <td></td> <td>0</td> <td>Exemption</td> <td>1,000</td> <td>-88.00</td> </tr> <tr> <td>TIF Project ID</td> <td>0</td> <td>Total Value 204,406</td> <td>170,289</td> <td></td> <td>18,732</td> <td>Total Taxable</td> <td>17,732</td> <td>1,863.00</td> </tr> </tbody> </table>										Source	REAL	Fair Cash	Capped	Asmnt Level	Assessed	Levy Rate	104.132	Current Tax	Remove Cap	2005	Land Value 61,443	39,234	11%	4,316	Assessed	18,732	1,950.60	Year Frozen	0	Improvements 142,963	131,055		14,416	Penalty	0		Uncapped Value	0	Mobile Home 0	0		0	Exemption	1,000	-88.00	TIF Project ID	0	Total Value 204,406	170,289		18,732	Total Taxable	17,732	1,863.00																																																																			
Source	REAL	Fair Cash	Capped	Asmnt Level	Assessed	Levy Rate	104.132	Current Tax																																																																																																																	
Remove Cap	2005	Land Value 61,443	39,234	11%	4,316	Assessed	18,732	1,950.60																																																																																																																	
Year Frozen	0	Improvements 142,963	131,055		14,416	Penalty	0																																																																																																																		
Uncapped Value	0	Mobile Home 0	0		0	Exemption	1,000	-88.00																																																																																																																	
TIF Project ID	0	Total Value 204,406	170,289		18,732	Total Taxable	17,732	1,863.00																																																																																																																	
Assessment History <table border="1"> <thead> <tr> <th>Tax Year</th> <th>Statement Number</th> <th>Billed Owner</th> <th>Tax Area</th> <th>Total Value</th> <th>Exemptions</th> <th>Taxable Value</th> <th>Billed Tax</th> </tr> </thead> <tbody> <tr><td>2025</td><td>2025-660011464</td><td>HENRY, RONALD &</td><td>4</td><td>188,682</td><td>1000</td><td>17,186</td><td>1,806.00</td></tr> <tr><td>2024</td><td>2024-660011464</td><td>HENRY, RONALD &</td><td>4</td><td>236,948</td><td>1000</td><td>16,657</td><td>1,607.00</td></tr> <tr><td>2023</td><td>2023-660011464</td><td>HENRY, RONALD &</td><td>4</td><td>155,840</td><td>1000</td><td>16,142</td><td>1,535.00</td></tr> <tr><td>2022</td><td>2022-660011464</td><td>HENRY, RONALD &</td><td>4</td><td>155,925</td><td>1000</td><td>16,152</td><td>1,563.00</td></tr> <tr><td>2021</td><td>2021-660011464</td><td>HENRY, RONALD &</td><td>4</td><td>167,211</td><td>1000</td><td>17,364</td><td>1,635.00</td></tr> <tr><td>2020</td><td>2020-660011464</td><td>HENRY, RONALD &</td><td>4</td><td>166,396</td><td>1000</td><td>16,830</td><td>1,589.00</td></tr> <tr><td>2019</td><td>2019-660011464</td><td>HENRY, RONALD &</td><td>4</td><td>158,899</td><td>1000</td><td>16,311</td><td>1,564.00</td></tr> <tr><td>2018</td><td>2018-660011464</td><td>HENRY, RONALD &</td><td>4</td><td>163,583</td><td>1000</td><td>15,807</td><td>1,517.00</td></tr> <tr><td>2017</td><td>2017-660011464</td><td>HENRY, RONALD &</td><td>4</td><td>162,274</td><td>1000</td><td>15,317</td><td>1,474.00</td></tr> <tr><td>2016</td><td>2016-660011464</td><td>HENRY, RONALD &</td><td>4</td><td>158,365</td><td>1000</td><td>14,842</td><td>1,432.00</td></tr> <tr><td>2015</td><td>2015-660011464</td><td>HENRY, RONALD &</td><td>4</td><td>153,720</td><td>1000</td><td>14,381</td><td>1,399.00</td></tr> <tr><td>2014</td><td>2014-660011464</td><td>HENRY, RONALD &</td><td>4</td><td>156,427</td><td>1000</td><td>13,933</td><td>1,284.00</td></tr> <tr><td>2013</td><td>2013-660011464</td><td>HENRY, RONALD &</td><td>4</td><td>142,812</td><td>1000</td><td>13,498</td><td>1,288.00</td></tr> </tbody> </table>										Tax Year	Statement Number	Billed Owner	Tax Area	Total Value	Exemptions	Taxable Value	Billed Tax	2025	2025-660011464	HENRY, RONALD &	4	188,682	1000	17,186	1,806.00	2024	2024-660011464	HENRY, RONALD &	4	236,948	1000	16,657	1,607.00	2023	2023-660011464	HENRY, RONALD &	4	155,840	1000	16,142	1,535.00	2022	2022-660011464	HENRY, RONALD &	4	155,925	1000	16,152	1,563.00	2021	2021-660011464	HENRY, RONALD &	4	167,211	1000	17,364	1,635.00	2020	2020-660011464	HENRY, RONALD &	4	166,396	1000	16,830	1,589.00	2019	2019-660011464	HENRY, RONALD &	4	158,899	1000	16,311	1,564.00	2018	2018-660011464	HENRY, RONALD &	4	163,583	1000	15,807	1,517.00	2017	2017-660011464	HENRY, RONALD &	4	162,274	1000	15,317	1,474.00	2016	2016-660011464	HENRY, RONALD &	4	158,365	1000	14,842	1,432.00	2015	2015-660011464	HENRY, RONALD &	4	153,720	1000	14,381	1,399.00	2014	2014-660011464	HENRY, RONALD &	4	156,427	1000	13,933	1,284.00	2013	2013-660011464	HENRY, RONALD &	4	142,812	1000	13,498	1,288.00
Tax Year	Statement Number	Billed Owner	Tax Area	Total Value	Exemptions	Taxable Value	Billed Tax																																																																																																																		
2025	2025-660011464	HENRY, RONALD &	4	188,682	1000	17,186	1,806.00																																																																																																																		
2024	2024-660011464	HENRY, RONALD &	4	236,948	1000	16,657	1,607.00																																																																																																																		
2023	2023-660011464	HENRY, RONALD &	4	155,840	1000	16,142	1,535.00																																																																																																																		
2022	2022-660011464	HENRY, RONALD &	4	155,925	1000	16,152	1,563.00																																																																																																																		
2021	2021-660011464	HENRY, RONALD &	4	167,211	1000	17,364	1,635.00																																																																																																																		
2020	2020-660011464	HENRY, RONALD &	4	166,396	1000	16,830	1,589.00																																																																																																																		
2019	2019-660011464	HENRY, RONALD &	4	158,899	1000	16,311	1,564.00																																																																																																																		
2018	2018-660011464	HENRY, RONALD &	4	163,583	1000	15,807	1,517.00																																																																																																																		
2017	2017-660011464	HENRY, RONALD &	4	162,274	1000	15,317	1,474.00																																																																																																																		
2016	2016-660011464	HENRY, RONALD &	4	158,365	1000	14,842	1,432.00																																																																																																																		
2015	2015-660011464	HENRY, RONALD &	4	153,720	1000	14,381	1,399.00																																																																																																																		
2014	2014-660011464	HENRY, RONALD &	4	156,427	1000	13,933	1,284.00																																																																																																																		
2013	2013-660011464	HENRY, RONALD &	4	142,812	1000	13,498	1,288.00																																																																																																																		



Rogers

Assessment Property Record Card for Tax Year 2026

Data provided by LISA DELOZIER County Assessor

Date 04/16/2026
Time 21:23:17
Page 2

Lot Data	Square-Foot - NBHD 1116 #1	Primary Image
Lot Size Lot Count Units Buildable 1 Non-Ag Acres 1.0211 Topography Street Access Utilities Amenities LAND QUALITY 0 0 Method Square-Foot Base Lot Value 44,478.00 x 1.38 = 61,443 Factor Value Adjustments 1.0000 Lot Value 61,443		

Residential Data	
Type	1 Single Family Residence
Condition	3 - Average
Quality	2.5 - Fair
Architecture	TRAD TRADITIONAL
Style	100% One Story
Exterior Wall	100% Veneer, Masonry
Base/Total Area	1,763 / 1,763
Style	100% One Story
HVAC	100% Warmed & Cooled Air
Roof Cover	1 Composition Shingle
Area on Slab	1,763
Fixture/RghIn	12 /
Bed/F/H Bath	3 / 2.0 /
Basement Area	
Garage Type	552 Attached Garage - Finished 2 Stalls
Remodel	
Year/Eff Age	1976 / 38

GRM Approach
GRM Code Gross Rent 0.00 Indicated Value

Multiple Regression
MRA Code 1 Test Adusted R 0.8445 Indicated Value 192,576 109.23 Per SqFt

Direct Comparables
Selection Model A Adam Test Adjustment Model 1 2022 Residential Comparables 4 Indicated Value 248,280 Per SqFt

Cost Approach				Manual : 01/2025			
Base Cost	100.51	Total Misc Impr	+ 10,198	Roofing Adj	+ 4.28	Garage Cost	+ 18,580
Subfloor Adj	+ -1.19	Total RCN	= 246,949	Heat/Cool Adj	+ 11.47	Depreciation (47%)	- 116,066
Plumbing Adj	+ 8.68	Lump Sums	+ 0	Basement Adj	+ 0.00	RCNLD	= 130,883
Adj Base Cost	= 123.75	Lot Value	+ 61,443	Total Area	x 1,763	Indicated Value	= 192,326
		Value Per SqFt	109.09	Adjusted Cost	= 218,171		

Value Reconciliation
Selected Approach Cost Approach Improvements 130,883 Lot Value 61,443 Indicated Value 192,326 109.09 Per SqFt Agland Value Site Improvements 12,080 Total Value 204,406 115.94 Total Value Per SqFt

Miscellaneous Improvements								
Code	Description	Sketch ID	Size	Year	Units	Unit Cost	Depr	Value
FPR1	FIREPLACE - RESIDENTIAL 1 STORY	0		1	1	5,095.98		5,096
PRCH	SLAB PORCH - COVERED	26985	22x5		110	23.92		2,631
PATO	SLAB PORCH - OPEN	26986	24x12		288	8.58		2,471



Rogers

Assessment Property Record Card for Tax Year 2026

Data provided by LISA DELOZIER County Assessor

Date 04/16/2026

Time 21:23:17

Page 3

Sketch Image

660011464

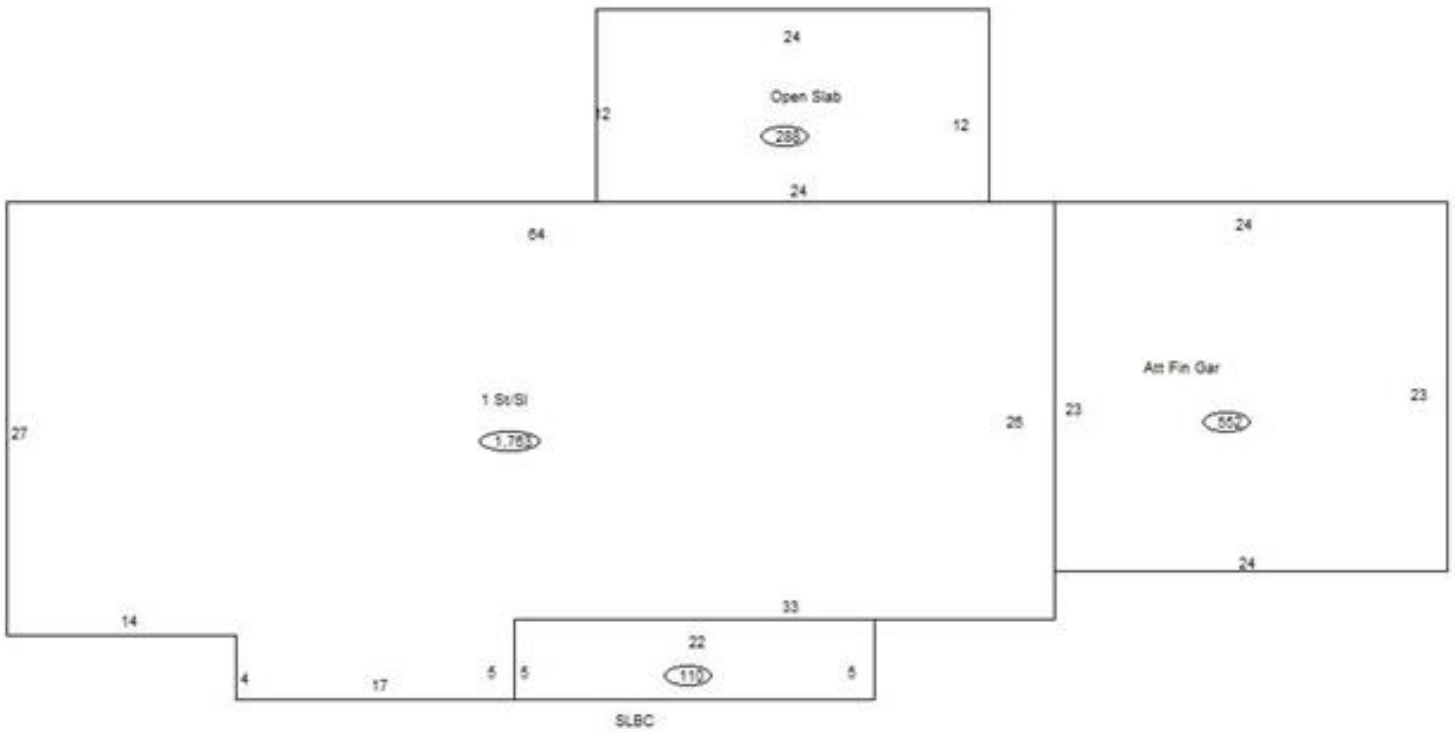

Sketch Vector Information

Sequence	Code	Type	Built Over	Scale	Section Label	Base Area	Multiplier	Total Area
1	R	1	Slab	10	1 St/SI	1,763	1.000	1,763
2	G	5		10	Att Fin Gar	552	1.000	552
3	M	PRCH		10	SLBC	110	1.000	110
4	M	PATO		10	Open Slab	288	1.000	288
Total Building Area						1,763		1,763



Rogers

Assessment Property Record Card for Tax Year 2026

Data provided by LISA DELOZIER County Assessor

Date 04/16/2026
 Time 21:23:17
 Page 4

660011464

Outbuildings/Site Improvements

Building Image	Code	Description	Dimensions	Floor	Roofing	Total Units
	UTIL	Utility Building	34x28x12	Dirt	Formed Metal	952
	Qual 2	Cond 3	Year 2000	Eff Age 20		
		Valuation Summary	Modifier Total	RCN	Depr (49% Phys/ % Func)	RCNLD
		Base Cost (24.88 x 952)	23,686	23,686	11,606	12,080