



Rogers

Assessment Property Record Card for Tax Year 2026

Data provided by LISA DELOZIER County Assessor

Date 04/17/2026
Time 06:59:21
Page 1

Assessment Data					Primary Image																																																																																																																				
Account 660011514 Parcel ID 21N14E-11-1-00000-000-0000 Cadastral ID 11-21-14-00600 Property Type REAL - Real Property Property Class RR VI Area 4 Tax Area 3 - OWASSO RURAL/NO FIRE Name ID 348585 BIRD CREEK PROPERTIES LLC PO BOX 690033 TULSA OK 74136-0000 Parcel Location Situs 17680 E 116TH ST N Subdivision Lot/Block / Parcel Size 8.05 - Acres Sec/Twn/Rng 11 / 21 / 14 / 1 Neighborhood 6060 - UNPLATTED School District S021 - OWASSO SCHOOLS																																																																																																																									
Legal Description Lat/Long: 36.32083278 -95.77742367																																																																																																																									
Legal Description E2 NE NE LESS & EXCEPT S 676'; AND LESS 1.45 AC NEW STATE HWY ROW.					Building Permits <table border="1"> <thead> <tr> <th>Number</th> <th>Description</th> <th>Opened</th> <th>Closed</th> <th>Amount</th> </tr> </thead> <tbody> <tr> <td> </td> <td> </td> <td> </td> <td> </td> <td> </td> </tr> </tbody> </table>					Number	Description	Opened	Closed	Amount																																																																																																											
Number	Description	Opened	Closed	Amount																																																																																																																					
Exemptions <table border="1"> <thead> <tr> <th>Code</th> <th>Type</th> <th>Active</th> <th>Maximum</th> <th>Exemption</th> </tr> </thead> <tbody> <tr> <td>H</td> <td>Homestead</td> <td>No</td> <td>1,000</td> <td> </td> </tr> </tbody> </table>					Code	Type	Active	Maximum	Exemption	H	Homestead	No	1,000		Sale History <table border="1"> <thead> <tr> <th>Bk/Pg</th> <th>Grantor</th> <th>Date</th> <th>Price</th> <th>Code</th> </tr> </thead> <tbody> <tr> <td>/</td> <td>EASTLAND PARK ACRES LLC</td> <td>12/19/2025</td> <td>0</td> <td>4</td> </tr> <tr> <td>/</td> <td>ANDERSON, DAWSON WAYNE &</td> <td>06/18/2025</td> <td>720,000</td> <td>PQ</td> </tr> <tr> <td>/</td> <td>ANDERSON, ROBERT M</td> <td>10/02/2023</td> <td>0</td> <td>4</td> </tr> </tbody> </table>					Bk/Pg	Grantor	Date	Price	Code	/	EASTLAND PARK ACRES LLC	12/19/2025	0	4	/	ANDERSON, DAWSON WAYNE &	06/18/2025	720,000	PQ	/	ANDERSON, ROBERT M	10/02/2023	0	4																																																																																		
Code	Type	Active	Maximum	Exemption																																																																																																																					
H	Homestead	No	1,000																																																																																																																						
Bk/Pg	Grantor	Date	Price	Code																																																																																																																					
/	EASTLAND PARK ACRES LLC	12/19/2025	0	4																																																																																																																					
/	ANDERSON, DAWSON WAYNE &	06/18/2025	720,000	PQ																																																																																																																					
/	ANDERSON, ROBERT M	10/02/2023	0	4																																																																																																																					
Parcel Valuation <table border="1"> <thead> <tr> <th>Source</th> <th>REAL</th> <th>Fair Cash</th> <th>Capped</th> <th>Asmnt Level</th> <th>Assessed</th> <th>Levy Rate</th> <th>97.960</th> <th>Current Tax</th> </tr> </thead> <tbody> <tr> <td>Remove Cap</td> <td>2026</td> <td>Land Value 454,368</td> <td>454,368</td> <td>11%</td> <td>49,980</td> <td>Assessed</td> <td>64,629</td> <td>6,331.06</td> </tr> <tr> <td>Year Frozen</td> <td>2018</td> <td>Improvements 133,174</td> <td>133,174</td> <td> </td> <td>14,649</td> <td>Penalty</td> <td>0</td> <td> </td> </tr> <tr> <td>Uncapped Value</td> <td>0</td> <td>Mobile Home 0</td> <td>0</td> <td> </td> <td>0</td> <td>Exemption</td> <td>0</td> <td>0.00</td> </tr> <tr> <td>TIF Project ID</td> <td>0</td> <td>Total Value 587,542</td> <td>587,542</td> <td> </td> <td>64,629</td> <td>Total Taxable</td> <td>64,629</td> <td>6,331.00</td> </tr> </tbody> </table>										Source	REAL	Fair Cash	Capped	Asmnt Level	Assessed	Levy Rate	97.960	Current Tax	Remove Cap	2026	Land Value 454,368	454,368	11%	49,980	Assessed	64,629	6,331.06	Year Frozen	2018	Improvements 133,174	133,174		14,649	Penalty	0		Uncapped Value	0	Mobile Home 0	0		0	Exemption	0	0.00	TIF Project ID	0	Total Value 587,542	587,542		64,629	Total Taxable	64,629	6,331.00																																																																			
Source	REAL	Fair Cash	Capped	Asmnt Level	Assessed	Levy Rate	97.960	Current Tax																																																																																																																	
Remove Cap	2026	Land Value 454,368	454,368	11%	49,980	Assessed	64,629	6,331.06																																																																																																																	
Year Frozen	2018	Improvements 133,174	133,174		14,649	Penalty	0																																																																																																																		
Uncapped Value	0	Mobile Home 0	0		0	Exemption	0	0.00																																																																																																																	
TIF Project ID	0	Total Value 587,542	587,542		64,629	Total Taxable	64,629	6,331.00																																																																																																																	
Assessment History <table border="1"> <thead> <tr> <th>Tax Year</th> <th>Statement Number</th> <th>Billed Owner</th> <th>Tax Area</th> <th>Total Value</th> <th>Exemptions</th> <th>Taxable Value</th> <th>Billed Tax</th> </tr> </thead> <tbody> <tr><td>2025</td><td>2025-660011514</td><td>EASTLAND PARK ACRES LLC</td><td>3</td><td>112,396</td><td>0</td><td>11,846</td><td>1,160.00</td></tr> <tr><td>2024</td><td>2024-660011514</td><td>ANDERSON, DAWSON WAYNE &</td><td>3</td><td>109,251</td><td>0</td><td>11,501</td><td>1,105.00</td></tr> <tr><td>2023</td><td>2023-660011514</td><td>ANDERSON, ROBERT M</td><td>3</td><td>101,511</td><td>1000</td><td>10,166</td><td>953.00</td></tr> <tr><td>2022</td><td>2022-660011514</td><td>ANDERSON, ROBERT M</td><td>3</td><td>99,506</td><td>1000</td><td>9,946</td><td>974.00</td></tr> <tr><td>2021</td><td>2021-660011514</td><td>ANDERSON, ROBERT M</td><td>3</td><td>108,186</td><td>1000</td><td>10,359</td><td>1,002.00</td></tr> <tr><td>2020</td><td>2020-660011514</td><td>ANDERSON, ROBERT M</td><td>3</td><td>106,186</td><td>1000</td><td>10,359</td><td>1,001.00</td></tr> <tr><td>2019</td><td>2019-660011514</td><td>ANDERSON, ROBERT M</td><td>3</td><td>103,264</td><td>1000</td><td>10,359</td><td>1,001.00</td></tr> <tr><td>2018</td><td>2018-660011514</td><td>ANDERSON, ROBERT M</td><td>3</td><td>110,484</td><td>1000</td><td>10,903</td><td>1,015.00</td></tr> <tr><td>2017</td><td>2017-660011514</td><td>ANDERSON, ROBERT M</td><td>3</td><td>109,407</td><td>1000</td><td>10,557</td><td>993.00</td></tr> <tr><td>2016</td><td>2016-660011514</td><td>ANDERSON, ROBERT M</td><td>3</td><td>106,133</td><td>1000</td><td>10,220</td><td>962.00</td></tr> <tr><td>2015</td><td>2015-660011514</td><td>ANDERSON, ROBERT M</td><td>3</td><td>105,224</td><td>1000</td><td>9,893</td><td>938.00</td></tr> <tr><td>2014</td><td>2014-660011514</td><td>ANDERSON, ROBERT M</td><td>3</td><td>108,582</td><td>1000</td><td>9,576</td><td>917.00</td></tr> <tr><td>2013</td><td>2013-660011514</td><td>ANDERSON, ROBERT M</td><td>3</td><td>103,369</td><td>1000</td><td>9,268</td><td>868.00</td></tr> </tbody> </table>										Tax Year	Statement Number	Billed Owner	Tax Area	Total Value	Exemptions	Taxable Value	Billed Tax	2025	2025-660011514	EASTLAND PARK ACRES LLC	3	112,396	0	11,846	1,160.00	2024	2024-660011514	ANDERSON, DAWSON WAYNE &	3	109,251	0	11,501	1,105.00	2023	2023-660011514	ANDERSON, ROBERT M	3	101,511	1000	10,166	953.00	2022	2022-660011514	ANDERSON, ROBERT M	3	99,506	1000	9,946	974.00	2021	2021-660011514	ANDERSON, ROBERT M	3	108,186	1000	10,359	1,002.00	2020	2020-660011514	ANDERSON, ROBERT M	3	106,186	1000	10,359	1,001.00	2019	2019-660011514	ANDERSON, ROBERT M	3	103,264	1000	10,359	1,001.00	2018	2018-660011514	ANDERSON, ROBERT M	3	110,484	1000	10,903	1,015.00	2017	2017-660011514	ANDERSON, ROBERT M	3	109,407	1000	10,557	993.00	2016	2016-660011514	ANDERSON, ROBERT M	3	106,133	1000	10,220	962.00	2015	2015-660011514	ANDERSON, ROBERT M	3	105,224	1000	9,893	938.00	2014	2014-660011514	ANDERSON, ROBERT M	3	108,582	1000	9,576	917.00	2013	2013-660011514	ANDERSON, ROBERT M	3	103,369	1000	9,268	868.00
Tax Year	Statement Number	Billed Owner	Tax Area	Total Value	Exemptions	Taxable Value	Billed Tax																																																																																																																		
2025	2025-660011514	EASTLAND PARK ACRES LLC	3	112,396	0	11,846	1,160.00																																																																																																																		
2024	2024-660011514	ANDERSON, DAWSON WAYNE &	3	109,251	0	11,501	1,105.00																																																																																																																		
2023	2023-660011514	ANDERSON, ROBERT M	3	101,511	1000	10,166	953.00																																																																																																																		
2022	2022-660011514	ANDERSON, ROBERT M	3	99,506	1000	9,946	974.00																																																																																																																		
2021	2021-660011514	ANDERSON, ROBERT M	3	108,186	1000	10,359	1,002.00																																																																																																																		
2020	2020-660011514	ANDERSON, ROBERT M	3	106,186	1000	10,359	1,001.00																																																																																																																		
2019	2019-660011514	ANDERSON, ROBERT M	3	103,264	1000	10,359	1,001.00																																																																																																																		
2018	2018-660011514	ANDERSON, ROBERT M	3	110,484	1000	10,903	1,015.00																																																																																																																		
2017	2017-660011514	ANDERSON, ROBERT M	3	109,407	1000	10,557	993.00																																																																																																																		
2016	2016-660011514	ANDERSON, ROBERT M	3	106,133	1000	10,220	962.00																																																																																																																		
2015	2015-660011514	ANDERSON, ROBERT M	3	105,224	1000	9,893	938.00																																																																																																																		
2014	2014-660011514	ANDERSON, ROBERT M	3	108,582	1000	9,576	917.00																																																																																																																		
2013	2013-660011514	ANDERSON, ROBERT M	3	103,369	1000	9,268	868.00																																																																																																																		



Rogers

Assessment Property Record Card for Tax Year 2026

Data provided by LISA DELOZIER County Assessor

Date 04/17/2026
 Time 06:59:21
 Page 2

Lot Data	Square-Foot - NBHD 6060 #1	Primary Image
Lot Size Lot Count Units Buildable Non-Ag Acres 8.1636 Topography Street Access Utilities Amenities LAND QUALITY Method Square-Foot Base Lot Value 355,605.00 x .37 = 132,461 Factor Value Adjustments 3.4302 Lot Value 454,368		

Residential Data	
Type	1 Single Family Residence
Condition	3 - Average
Quality	3 - Average
Architecture	
Style	100% One Story
Exterior Wall	100% Veneer, Stone
Base/Total Area	1,834 / 1,834
Style	100% One Story
HVAC	100% Electric Baseboard
Roof Cover	1 Composition Shingle
Area on Slab	0
Fixture/RghIn	8 /
Bed/F/H Bath	3 / 2.0 /
Basement Area	
Garage Type	628 Attached Garage - Unfinished
Remodel	
Year/Eff Age	1967 / 44

\\tsclient\C\TOMS PC PICS\2018-05-04 05-04-2018\05-04-2018 02 5/8/2018 GRM Approach GRM Code Gross Rent 0.00 Indicated Value Multiple Regression MRA Code Adusted R Indicated Value Direct Comparables Selection Model 1 Res Adjustment Model A2 AO Test Comparables Indicated Value Value Reconciliation Selected Approach Cost Approach Improvements 133,174 Lot Value 454,368 Indicated Value 587,542 320.36 Per SqFt Agland Value Site Improvements Total Value 587,542 320.36 Total Value Per SqFt

Cost Approach				Manual : 01/2025			
Base Cost	115.17	Total Misc Impr	+ 8,768	Roofing Adj	+ 4.79	Garage Cost	+ 19,072
Subfloor Adj	+ 0.00	Total RCN	= 261,125	Heat/Cool Adj	+ 0.97	Depreciation (49%)	- 127,951
Plumbing Adj	+ 6.27	Lump Sums	+ 0	Basement Adj	+ 0.00	RCNLD	= 133,174
Adj Base Cost	= 127.20	Lot Value	+ 454,368	Total Area	x 1,834	Indicated Value	= 587,542
		Value Per SqFt	320.36	Adjusted Cost	= 233,285		

Miscellaneous Improvements								
Code	Description	Sketch ID	Size	Year	Units	Unit Cost	Depr	Value
PRCH	SLAB PORCH - COVERED	27124	8x5		40	26.80		1,072
PRCH	SLAB PORCH - COVERED	27125	26x3		78	26.68		2,081
FPR1	Fireplace - Residential 1 Story			1	1	5,615.40		5,615



Rogers

Assessment Property Record Card for Tax Year 2026

Data provided by LISA DELOZIER County Assessor

Date 04/17/2026
 Time 06:59:21
 Page 3

Sketch Image

660011514

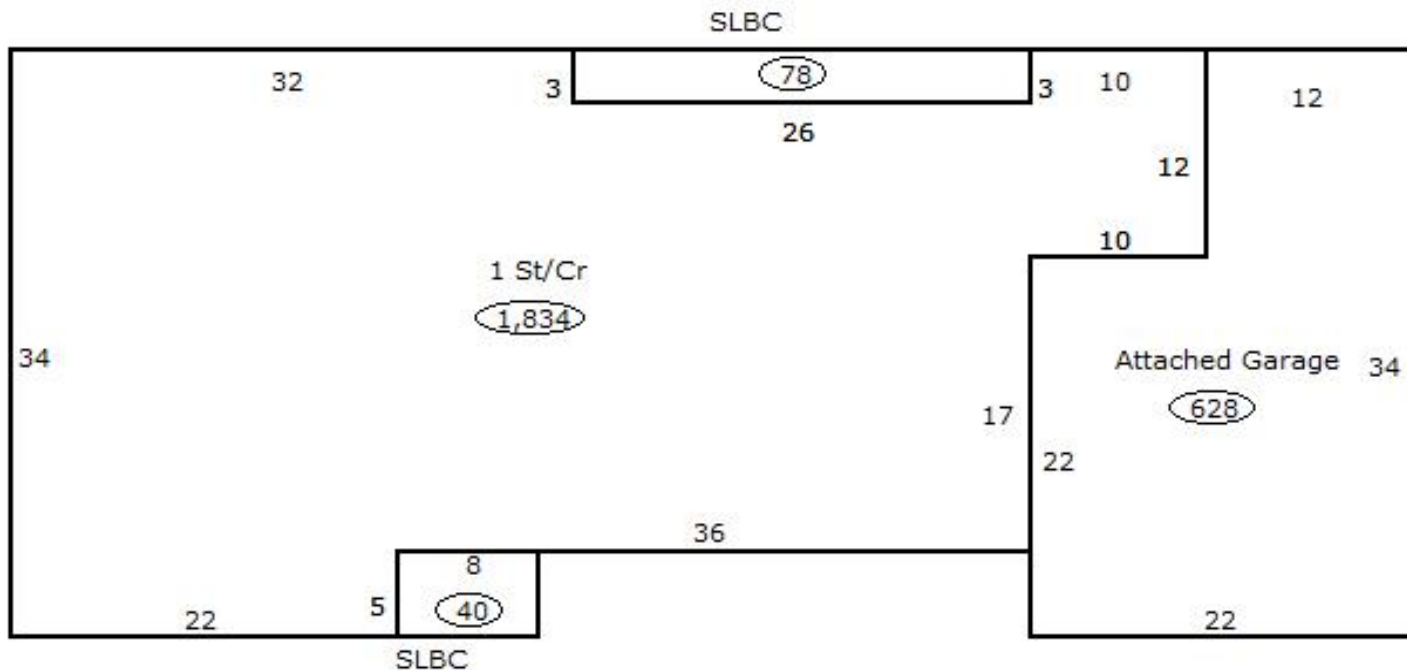

Sketch Vector Information

Sequence	Code	Type	Built Over	Scale	Section Label	Base Area	Multiplier	Total Area
1	R	1	Crawl	13	1 St/Cr	1,834	1.000	1,834
2	G	1		13	Attached Garage	628	1.000	628
3	M	PRCH		13	SLBC	40	1.000	40
4	M	PRCH		13	SLBC	78	1.000	78
Total Building Area						1,834		1,834



Rogers



Assessment Property Record Card for Tax Year 2026

Data provided by LISA DELOZIER County Assessor

Date 04/17/2026
 Time 06:59:21
 Page 4

660011514

Outbuildings/Site Improvements

Building Image	Code	Description	Dimensions	Floor	Roofing	Total Units
	BARN	BARN	0x0x0			600
	Qual	3	Cond 3	Year	Eff Age	
	Valuation Summary		Modifier Total		RCN	Depr (100% Phys/ % Func)
	Base Cost (10.48 x 600)		6,288		6,288	6,288
	HS	HAY SHED	0x0x0			400
	Qual	3	Cond 3	Year	Eff Age	
	Valuation Summary		Modifier Total		RCN	Depr (100% Phys/ % Func)
	Base Cost (4.68 x 400)		1,872		1,872	1,872
	STF	STG FAIR	12x14x0			168
	Qual	2	Cond 3	Year	Eff Age 1520	
	Valuation Summary		Modifier Total		RCN	Depr (100% Phys/ % Func)
	Base Cost (4.68 x 168)		786		786	786