



Rogers

Assessment Property Record Card for Tax Year 2026

Data provided by LISA DELOZIER County Assessor

Date 04/17/2026
Time 01:40:45
Page 1

Assessment Data					Primary Image																																																																																																																				
Account 660011599 Parcel ID 000000-00-0-00384-001-0011 Cadastral ID 11-21-14-04180 Property Type REAL - Real Property Property Class RRP VI Area 4 Tax Area 3 - OWASSO RURAL/NO FIRE Name ID 282019 LEUENROTH, BERNHARD J 17531 E 112TH ST OWASSO OK 74055-0000 Parcel Location Situs 17531 E 112TH ST N Subdivision HOFFMAN ACRES Lot/Block 0011 / 0001 Parcel Size 1 - Lots Sec/Twn/Rng 11 / 21 / 14 / 5 Neighborhood 1047 - R-V04-SW OWASSO School District S021 - OWASSO SCHOOLS					 <p>\\tsclient\T\LOGAN\LOGAN RESIDENTIAL VI\2022-9-6\IMG_0001. 9/6/2022</p>																																																																																																																				
Legal Description Lat/Long: 36.31786299 -95.78216207																																																																																																																									
Building Permits LOT 11 BLOCK 1 HOFFMAN ACRES					<table border="1"> <thead> <tr> <th>Number</th> <th>Description</th> <th>Opened</th> <th>Closed</th> <th>Amount</th> </tr> </thead> <tbody> <tr> <td>R2012 06 25</td> <td>R13-NEW 264 SQ FT 12X22 ADDITION</td> <td>06/2012</td> <td>09/2012</td> <td>25,000</td> </tr> </tbody> </table>					Number	Description	Opened	Closed	Amount	R2012 06 25	R13-NEW 264 SQ FT 12X22 ADDITION	06/2012	09/2012	25,000																																																																																																						
Number	Description	Opened	Closed	Amount																																																																																																																					
R2012 06 25	R13-NEW 264 SQ FT 12X22 ADDITION	06/2012	09/2012	25,000																																																																																																																					
Exemptions <table border="1"> <thead> <tr> <th>Code</th> <th>Type</th> <th>Active</th> <th>Maximum</th> <th>Exemption</th> </tr> </thead> <tbody> <tr> <td>H</td> <td>Homestead</td> <td>Yes</td> <td>1,000</td> <td>1,000</td> </tr> </tbody> </table>					Code	Type	Active	Maximum	Exemption	H	Homestead	Yes	1,000	1,000	Sale History <table border="1"> <thead> <tr> <th>Bk/Pg</th> <th>Grantor</th> <th>Date</th> <th>Price</th> <th>Code</th> </tr> </thead> <tbody> <tr> <td>1454/17</td> <td>GUINN, STEVEN ANDREW &</td> <td>02/28/2003</td> <td>72,000</td> <td>YES</td> </tr> <tr> <td>990/90</td> <td>CARLIN, JOSEPH W</td> <td>05/10/1995</td> <td>39,000</td> <td>Yes</td> </tr> <tr> <td>835/355</td> <td></td> <td></td> <td>0</td> <td>No</td> </tr> </tbody> </table>					Bk/Pg	Grantor	Date	Price	Code	1454/17	GUINN, STEVEN ANDREW &	02/28/2003	72,000	YES	990/90	CARLIN, JOSEPH W	05/10/1995	39,000	Yes	835/355			0	No																																																																																		
Code	Type	Active	Maximum	Exemption																																																																																																																					
H	Homestead	Yes	1,000	1,000																																																																																																																					
Bk/Pg	Grantor	Date	Price	Code																																																																																																																					
1454/17	GUINN, STEVEN ANDREW &	02/28/2003	72,000	YES																																																																																																																					
990/90	CARLIN, JOSEPH W	05/10/1995	39,000	Yes																																																																																																																					
835/355			0	No																																																																																																																					
Parcel Valuation <table border="1"> <thead> <tr> <th>Source</th> <th>REAL</th> <th>Fair Cash</th> <th>Capped</th> <th>Asmnt Level</th> <th>Assessed</th> <th>Levy Rate</th> <th>97.960</th> <th>Current Tax</th> </tr> </thead> <tbody> <tr> <td>Remove Cap</td> <td>2004</td> <td>Land Value 82,873</td> <td>35,270</td> <td>11%</td> <td>3,880</td> <td>Assessed</td> <td>12,223</td> <td>1,197.37</td> </tr> <tr> <td>Year Frozen</td> <td>0</td> <td>Improvements 95,394</td> <td>75,847</td> <td></td> <td>8,343</td> <td>Penalty</td> <td>0</td> <td></td> </tr> <tr> <td>Uncapped Value</td> <td>0</td> <td>Mobile Home 0</td> <td>0</td> <td></td> <td>0</td> <td>Exemption</td> <td>1,000</td> <td>-98.00</td> </tr> <tr> <td>TIF Project ID</td> <td>0</td> <td>Total Value 178,267</td> <td>111,117</td> <td></td> <td>12,223</td> <td>Total Taxable</td> <td>11,223</td> <td>1,099.00</td> </tr> </tbody> </table>										Source	REAL	Fair Cash	Capped	Asmnt Level	Assessed	Levy Rate	97.960	Current Tax	Remove Cap	2004	Land Value 82,873	35,270	11%	3,880	Assessed	12,223	1,197.37	Year Frozen	0	Improvements 95,394	75,847		8,343	Penalty	0		Uncapped Value	0	Mobile Home 0	0		0	Exemption	1,000	-98.00	TIF Project ID	0	Total Value 178,267	111,117		12,223	Total Taxable	11,223	1,099.00																																																																			
Source	REAL	Fair Cash	Capped	Asmnt Level	Assessed	Levy Rate	97.960	Current Tax																																																																																																																	
Remove Cap	2004	Land Value 82,873	35,270	11%	3,880	Assessed	12,223	1,197.37																																																																																																																	
Year Frozen	0	Improvements 95,394	75,847		8,343	Penalty	0																																																																																																																		
Uncapped Value	0	Mobile Home 0	0		0	Exemption	1,000	-98.00																																																																																																																	
TIF Project ID	0	Total Value 178,267	111,117		12,223	Total Taxable	11,223	1,099.00																																																																																																																	
Assessment History <table border="1"> <thead> <tr> <th>Tax Year</th> <th>Statement Number</th> <th>Billed Owner</th> <th>Tax Area</th> <th>Total Value</th> <th>Exemptions</th> <th>Taxable Value</th> <th>Billed Tax</th> </tr> </thead> <tbody> <tr><td>2025</td><td>2025-660011599</td><td>LEUENROTH, BERNHARD J</td><td>3</td><td>168,866</td><td>1000</td><td>10,868</td><td>1,065.00</td></tr> <tr><td>2024</td><td>2024-660011599</td><td>LEUENROTH, BERNHARD J</td><td>3</td><td>188,202</td><td>1000</td><td>10,521</td><td>1,011.00</td></tr> <tr><td>2023</td><td>2023-660011599</td><td>LEUENROTH, BERNHARD J</td><td>3</td><td>104,477</td><td>1000</td><td>10,186</td><td>955.00</td></tr> <tr><td>2022</td><td>2022-660011599</td><td>LEUENROTH, BERNHARD J</td><td>3</td><td>98,728</td><td>1000</td><td>9,860</td><td>966.00</td></tr> <tr><td>2021</td><td>2021-660011599</td><td>LEUENROTH, BERNHARD J</td><td>3</td><td>96,384</td><td>1000</td><td>9,602</td><td>929.00</td></tr> <tr><td>2020</td><td>2020-660011599</td><td>LEUENROTH, BERNHARD J</td><td>3</td><td>95,189</td><td>1000</td><td>9,471</td><td>915.00</td></tr> <tr><td>2019</td><td>2019-660011599</td><td>LEUENROTH, BERNHARD J</td><td>3</td><td>93,242</td><td>1000</td><td>9,257</td><td>895.00</td></tr> <tr><td>2018</td><td>2018-660011599</td><td>LEUENROTH, BERNHARD J</td><td>3</td><td>97,717</td><td>1000</td><td>9,749</td><td>907.00</td></tr> <tr><td>2017</td><td>2017-660011599</td><td>LEUENROTH, BERNHARD J</td><td>3</td><td>97,091</td><td>1000</td><td>9,680</td><td>911.00</td></tr> <tr><td>2016</td><td>2016-660011599</td><td>LEUENROTH, BERNHARD J</td><td>3</td><td>95,106</td><td>1000</td><td>9,462</td><td>891.00</td></tr> <tr><td>2015</td><td>2015-660011599</td><td>LEUENROTH, BERNHARD J</td><td>3</td><td>93,153</td><td>1000</td><td>9,247</td><td>877.00</td></tr> <tr><td>2014</td><td>2014-660011599</td><td>LEUENROTH, BERNHARD J</td><td>3</td><td>93,294</td><td>1000</td><td>9,262</td><td>887.00</td></tr> <tr><td>2013</td><td>2013-660011599</td><td>LEUENROTH, BERNHARD J</td><td>3</td><td>91,353</td><td>1000</td><td>9,049</td><td>848.00</td></tr> </tbody> </table>										Tax Year	Statement Number	Billed Owner	Tax Area	Total Value	Exemptions	Taxable Value	Billed Tax	2025	2025-660011599	LEUENROTH, BERNHARD J	3	168,866	1000	10,868	1,065.00	2024	2024-660011599	LEUENROTH, BERNHARD J	3	188,202	1000	10,521	1,011.00	2023	2023-660011599	LEUENROTH, BERNHARD J	3	104,477	1000	10,186	955.00	2022	2022-660011599	LEUENROTH, BERNHARD J	3	98,728	1000	9,860	966.00	2021	2021-660011599	LEUENROTH, BERNHARD J	3	96,384	1000	9,602	929.00	2020	2020-660011599	LEUENROTH, BERNHARD J	3	95,189	1000	9,471	915.00	2019	2019-660011599	LEUENROTH, BERNHARD J	3	93,242	1000	9,257	895.00	2018	2018-660011599	LEUENROTH, BERNHARD J	3	97,717	1000	9,749	907.00	2017	2017-660011599	LEUENROTH, BERNHARD J	3	97,091	1000	9,680	911.00	2016	2016-660011599	LEUENROTH, BERNHARD J	3	95,106	1000	9,462	891.00	2015	2015-660011599	LEUENROTH, BERNHARD J	3	93,153	1000	9,247	877.00	2014	2014-660011599	LEUENROTH, BERNHARD J	3	93,294	1000	9,262	887.00	2013	2013-660011599	LEUENROTH, BERNHARD J	3	91,353	1000	9,049	848.00
Tax Year	Statement Number	Billed Owner	Tax Area	Total Value	Exemptions	Taxable Value	Billed Tax																																																																																																																		
2025	2025-660011599	LEUENROTH, BERNHARD J	3	168,866	1000	10,868	1,065.00																																																																																																																		
2024	2024-660011599	LEUENROTH, BERNHARD J	3	188,202	1000	10,521	1,011.00																																																																																																																		
2023	2023-660011599	LEUENROTH, BERNHARD J	3	104,477	1000	10,186	955.00																																																																																																																		
2022	2022-660011599	LEUENROTH, BERNHARD J	3	98,728	1000	9,860	966.00																																																																																																																		
2021	2021-660011599	LEUENROTH, BERNHARD J	3	96,384	1000	9,602	929.00																																																																																																																		
2020	2020-660011599	LEUENROTH, BERNHARD J	3	95,189	1000	9,471	915.00																																																																																																																		
2019	2019-660011599	LEUENROTH, BERNHARD J	3	93,242	1000	9,257	895.00																																																																																																																		
2018	2018-660011599	LEUENROTH, BERNHARD J	3	97,717	1000	9,749	907.00																																																																																																																		
2017	2017-660011599	LEUENROTH, BERNHARD J	3	97,091	1000	9,680	911.00																																																																																																																		
2016	2016-660011599	LEUENROTH, BERNHARD J	3	95,106	1000	9,462	891.00																																																																																																																		
2015	2015-660011599	LEUENROTH, BERNHARD J	3	93,153	1000	9,247	877.00																																																																																																																		
2014	2014-660011599	LEUENROTH, BERNHARD J	3	93,294	1000	9,262	887.00																																																																																																																		
2013	2013-660011599	LEUENROTH, BERNHARD J	3	91,353	1000	9,049	848.00																																																																																																																		



Rogers

Assessment Property Record Card for Tax Year 2026

Data provided by LISA DELOZIER County Assessor

Date 04/17/2026
 Time 01:40:45
 Page 2

Lot Data	Square-Foot - NBHD 1047 #1	Primary Image
Lot Size		
Lot Count	1	
Units Buildable	1	
Non-Ag Acres	1.0544	
Topography		
Street Access		
Utilities		
Amenities	0	
	0	
Method	Square-Foot	
Base Lot Value	45,929.00 x 1.80 = 82,873	
Factor Value		
Adjustments	1.0000	
Lot Value	82,873	

Residential Data	
Type	1 Single Family Residence
Condition	3 - Average
Quality	2 - Fair
Architecture	
Style	100% One Story
Exterior Wall	100% Frame, Siding, Wood
Base/Total Area	1,144 / 1,144
Style	100% One Story
HVAC	100% Floor Furnace
Roof Cover	1 Composition Shingle
Area on Slab	0
Fixture/RghIn	11 /
Bed/F/H Bath	3 / 2.0 /
Basement Area	
Garage Type	
Remodel	
Year/Eff Age	1969 / 43

\\tsclient\T\LOGAN\LOGAN RESIDENTIAL VI\2022-9-6\IMG_0001. 9/6/2022

GRM Approach	
GRM Code	
Gross Rent	0.00
Indicated Value	

Multiple Regression			
MRA Code	1	Test	
Adusted R	0.8445		
Indicated Value	102,383	89.50	Per SqFt

Direct Comparables	
Selection Model	A Adam Test
Adjustment Model	1 2022 Residential
Comparables	
Indicated Value	

Value Reconciliation			
Selected Approach	Cost Approach		
Improvements	66,001		
Lot Value	82,873		
Indicated Value	148,874	130.13	Per SqFt
Agland Value			
Site Improvements	29,393		
Total Value	178,267	155.83	Total Value Per SqFt

Cost Approach				Manual : 01/2025			
Base Cost	90.69	Total Misc Impr	+	0			
Roofing Adj	+ 4.08	Garage Cost	+				
Subfloor Adj	+ 2.38	Total RCN	=	125,668			
Heat/Cool Adj	+ 1.65	Depreciation (53%)	-	66,604			
Plumbing Adj	+ 11.05	Lump Sums	+	6,937			
Basement Adj	+ 0.00	RCNLD	=	66,001			
Adj Base Cost	= 109.85	Lot Value	+	82,873			
Total Area	x 1,144	Indicated Value	=	148,874			
Adjusted Cost	= 125,668	Value Per SqFt		130.13			

Miscellaneous Improvements								
Code	Description	Sketch ID	Size	Year	Units	Unit Cost	Depr	Value
WODO	WOOD DECK - OPEN	27425	16x10		160	21.46		3,434
WODO	WOOD DECK - OPEN	27426	10x5		50	26.42		1,321
WODO	WOOD DECK - OPEN	27427	21x12		252	17.32	50%	2,182



Rogers
Assessment Property Record Card for Tax Year 2026

Data provided by LISA DELOZIER County Assessor

Date 04/17/2026
 Time 01:40:45
 Page 3

Sketch Image

660011599

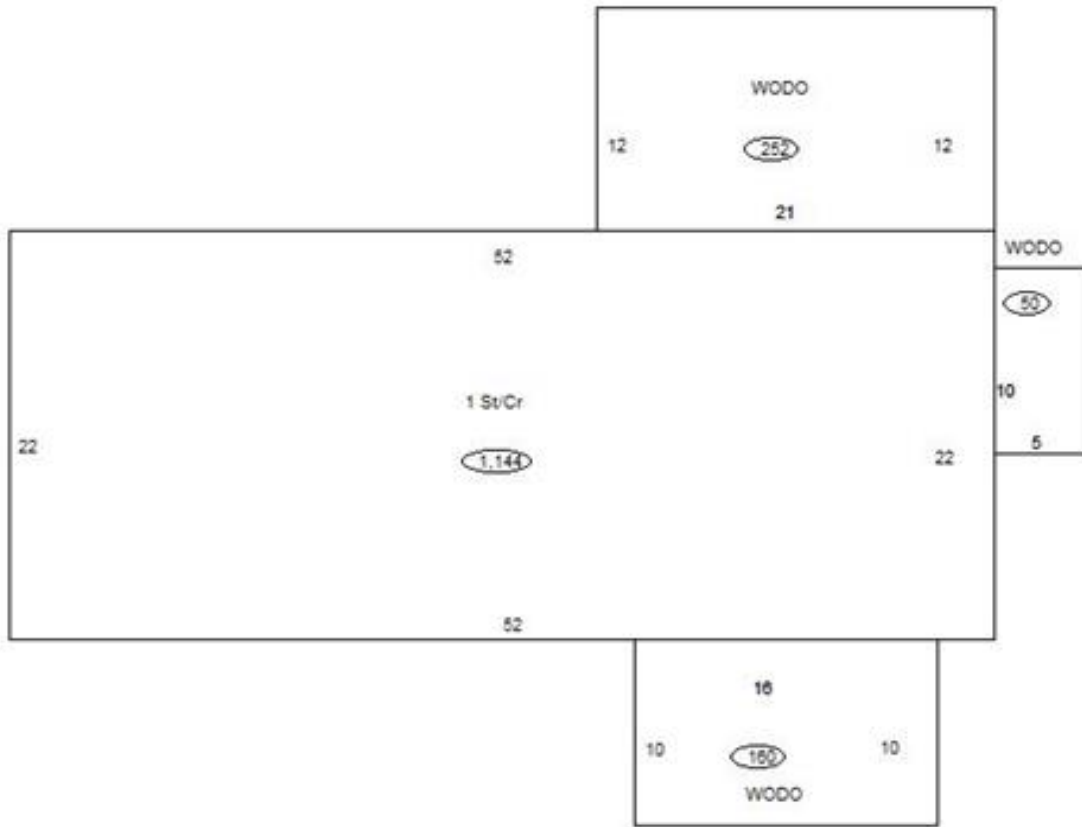

Sketch Vector Information

Sequence	Code	Type	Built Over	Scale	Section Label	Base Area	Multiplier	Total Area
1	R	1	Crawl	10	1 St/Cr	1,144	1.000	1,144
2	M	WODO		10	WODO	160	1.000	160
3	M	WODO		10	WODO	50	1.000	50
4	M	WODO		10	WODO	252	1.000	252
Total Building Area						1,144		1,144



Rogers



Assessment Property Record Card for Tax Year 2026

Data provided by LISA DELOZIER County Assessor

Date 04/17/2026
 Time 01:40:45
 Page 4

660011599

Outbuildings/Site Improvements

Building Image	Code	Description	Dimensions	Floor	Roofing	Total Units
	UTIL	SHOP BUILDING	0x0x0			1,200
	Qual 2	Cond 3	Year	Eff Age		
	Valuation Summary Base Cost (30.25 x 1,200) 36,300		Modifier Total	RCN 36,300	Depr (20% Phys/ % Func) 7,260	RCNLD 29,040
	CP	CARPORT DIRT	0x0x0			288
	Qual 3	Cond 3	Year	Eff Age		
	Valuation Summary Base Cost (3.50 x 288) 1,008		Modifier Total	RCN 1,008	Depr (65% Phys/ % Func) 655	RCNLD 353