



Rogers

Assessment Property Record Card for Tax Year 2026

Data provided by LISA DELOZIER County Assessor

Date 04/16/2026
Time 21:26:09
Page 1

Assessment Data					Primary Image																																																																																																																				
Account 660011739 Parcel ID 000000-00-0-00873-007-0004 Cadastral ID 11-21-14-05580 Property Type REAL - Real Property Property Class RRP VI Area 4 Tax Area 3 - OWASSO RURAL/NO FIRE Name ID 306324 BURNETT, TROY 11007 N 165TH E AVE OWASSO OK 74055-0000 Parcel Location Situs 11005 N 165TH E AVE Subdivision VILLAGE Lot/Block 0005 / 0007 Parcel Size 1 - Lots Sec/Twn/Rng 11 / 21 / 14 / 5 Neighborhood 1047 - R-V04-SW OWASSO School District S021 - OWASSO SCHOOLS																																																																																																																									
Legal Description Lot/Long: 36.31357909 -95.78794740 LOT 4 BLOCK 7 VILLAGE																																																																																																																									
Exemptions					Building Permits																																																																																																																				
<table border="1"> <thead> <tr> <th>Code</th> <th>Type</th> <th>Active</th> <th>Maximum</th> <th>Exemption</th> </tr> </thead> <tbody> <tr> <td></td> <td></td> <td></td> <td></td> <td></td> </tr> </tbody> </table>					Code	Type	Active	Maximum	Exemption						<table border="1"> <thead> <tr> <th>Number</th> <th>Description</th> <th>Opened</th> <th>Closed</th> <th>Amount</th> </tr> </thead> <tbody> <tr> <td></td> <td></td> <td></td> <td></td> <td></td> </tr> </tbody> </table>					Number	Description	Opened	Closed	Amount																																																																																																	
Code	Type	Active	Maximum	Exemption																																																																																																																					
Number	Description	Opened	Closed	Amount																																																																																																																					
<table border="1"> <thead> <tr> <th>Code</th> <th>Type</th> <th>Active</th> <th>Maximum</th> <th>Exemption</th> </tr> </thead> <tbody> <tr> <td></td> <td></td> <td></td> <td></td> <td></td> </tr> </tbody> </table>					Code	Type	Active	Maximum	Exemption						Sale History <table border="1"> <thead> <tr> <th>Bk/Pg</th> <th>Grantor</th> <th>Date</th> <th>Price</th> <th>Code</th> </tr> </thead> <tbody> <tr> <td>2455/369</td> <td>BURNETT, TROY &</td> <td>01/15/2015</td> <td>0</td> <td>4</td> </tr> <tr> <td>2224/265</td> <td>DRENTHÉ, BRIAN E &</td> <td>01/31/2012</td> <td>180,000</td> <td>YES</td> </tr> </tbody> </table>					Bk/Pg	Grantor	Date	Price	Code	2455/369	BURNETT, TROY &	01/15/2015	0	4	2224/265	DRENTHÉ, BRIAN E &	01/31/2012	180,000	YES																																																																																							
Code	Type	Active	Maximum	Exemption																																																																																																																					
Bk/Pg	Grantor	Date	Price	Code																																																																																																																					
2455/369	BURNETT, TROY &	01/15/2015	0	4																																																																																																																					
2224/265	DRENTHÉ, BRIAN E &	01/31/2012	180,000	YES																																																																																																																					
Parcel Valuation <table border="1"> <thead> <tr> <th>Source</th> <th>REAL</th> <th>Fair Cash</th> <th>Capped</th> <th>Asmnt Level</th> <th>Assessed</th> <th>Levy Rate</th> <th>97.960</th> <th>Current Tax</th> </tr> </thead> <tbody> <tr> <td>Remove Cap</td> <td>2013</td> <td>Land Value 145,586</td> <td>45,533</td> <td>11%</td> <td>5,009</td> <td>Assessed</td> <td>5,228</td> <td>512.13</td> </tr> <tr> <td>Year Frozen</td> <td>0</td> <td>Improvements 25,252</td> <td>1,994</td> <td></td> <td>219</td> <td>Penalty</td> <td>0</td> <td></td> </tr> <tr> <td>Uncapped Value</td> <td>0</td> <td>Mobile Home 0</td> <td>0</td> <td></td> <td>0</td> <td>Exemption</td> <td>0</td> <td>0.00</td> </tr> <tr> <td>TIF Project ID</td> <td>0</td> <td>Total Value 170,838</td> <td>47,527</td> <td></td> <td>5,228</td> <td>Total Taxable</td> <td>5,228</td> <td>512.00</td> </tr> </tbody> </table>										Source	REAL	Fair Cash	Capped	Asmnt Level	Assessed	Levy Rate	97.960	Current Tax	Remove Cap	2013	Land Value 145,586	45,533	11%	5,009	Assessed	5,228	512.13	Year Frozen	0	Improvements 25,252	1,994		219	Penalty	0		Uncapped Value	0	Mobile Home 0	0		0	Exemption	0	0.00	TIF Project ID	0	Total Value 170,838	47,527		5,228	Total Taxable	5,228	512.00																																																																			
Source	REAL	Fair Cash	Capped	Asmnt Level	Assessed	Levy Rate	97.960	Current Tax																																																																																																																	
Remove Cap	2013	Land Value 145,586	45,533	11%	5,009	Assessed	5,228	512.13																																																																																																																	
Year Frozen	0	Improvements 25,252	1,994		219	Penalty	0																																																																																																																		
Uncapped Value	0	Mobile Home 0	0		0	Exemption	0	0.00																																																																																																																	
TIF Project ID	0	Total Value 170,838	47,527		5,228	Total Taxable	5,228	512.00																																																																																																																	
Assessment History <table border="1"> <thead> <tr> <th>Tax Year</th> <th>Statement Number</th> <th>Billed Owner</th> <th>Tax Area</th> <th>Total Value</th> <th>Exemptions</th> <th>Taxable Value</th> <th>Billed Tax</th> </tr> </thead> <tbody> <tr><td>2025</td><td>2025-660011739</td><td>BURNETT, TROY</td><td>3</td><td>163,580</td><td>0</td><td>4,979</td><td>488.00</td></tr> <tr><td>2024</td><td>2024-660011739</td><td>BURNETT, TROY</td><td>3</td><td>178,558</td><td>0</td><td>4,742</td><td>456.00</td></tr> <tr><td>2023</td><td>2023-660011739</td><td>BURNETT, TROY</td><td>3</td><td>44,102</td><td>0</td><td>4,516</td><td>423.00</td></tr> <tr><td>2022</td><td>2022-660011739</td><td>BURNETT, TROY</td><td>3</td><td>39,102</td><td>0</td><td>4,301</td><td>421.00</td></tr> <tr><td>2021</td><td>2021-660011739</td><td>BURNETT, TROY</td><td>3</td><td>37,562</td><td>0</td><td>4,132</td><td>400.00</td></tr> <tr><td>2020</td><td>2020-660011739</td><td>BURNETT, TROY</td><td>3</td><td>37,324</td><td>0</td><td>4,001</td><td>386.00</td></tr> <tr><td>2019</td><td>2019-660011739</td><td>BURNETT, TROY</td><td>3</td><td>36,609</td><td>0</td><td>3,810</td><td>368.00</td></tr> <tr><td>2018</td><td>2018-660011739</td><td>BURNETT, TROY</td><td>3</td><td>36,828</td><td>0</td><td>3,628</td><td>338.00</td></tr> <tr><td>2017</td><td>2017-660011739</td><td>BURNETT, TROY</td><td>3</td><td>222,100</td><td>1000</td><td>21,284</td><td>2,002.00</td></tr> <tr><td>2016</td><td>2016-660011739</td><td>BURNETT, TROY</td><td>3</td><td>217,530</td><td>1000</td><td>20,635</td><td>1,943.00</td></tr> <tr><td>2015</td><td>2015-660011739</td><td>BURNETT, TROY</td><td>3</td><td>211,875</td><td>1000</td><td>20,005</td><td>1,897.00</td></tr> <tr><td>2014</td><td>2014-660011739</td><td>BURNETT, TROY &</td><td>3</td><td>195,093</td><td>1000</td><td>19,394</td><td>1,856.00</td></tr> <tr><td>2013</td><td>2013-660011739</td><td>BURNETT, TROY &</td><td>3</td><td>179,998</td><td>0</td><td>19,800</td><td>1,855.00</td></tr> </tbody> </table>										Tax Year	Statement Number	Billed Owner	Tax Area	Total Value	Exemptions	Taxable Value	Billed Tax	2025	2025-660011739	BURNETT, TROY	3	163,580	0	4,979	488.00	2024	2024-660011739	BURNETT, TROY	3	178,558	0	4,742	456.00	2023	2023-660011739	BURNETT, TROY	3	44,102	0	4,516	423.00	2022	2022-660011739	BURNETT, TROY	3	39,102	0	4,301	421.00	2021	2021-660011739	BURNETT, TROY	3	37,562	0	4,132	400.00	2020	2020-660011739	BURNETT, TROY	3	37,324	0	4,001	386.00	2019	2019-660011739	BURNETT, TROY	3	36,609	0	3,810	368.00	2018	2018-660011739	BURNETT, TROY	3	36,828	0	3,628	338.00	2017	2017-660011739	BURNETT, TROY	3	222,100	1000	21,284	2,002.00	2016	2016-660011739	BURNETT, TROY	3	217,530	1000	20,635	1,943.00	2015	2015-660011739	BURNETT, TROY	3	211,875	1000	20,005	1,897.00	2014	2014-660011739	BURNETT, TROY &	3	195,093	1000	19,394	1,856.00	2013	2013-660011739	BURNETT, TROY &	3	179,998	0	19,800	1,855.00
Tax Year	Statement Number	Billed Owner	Tax Area	Total Value	Exemptions	Taxable Value	Billed Tax																																																																																																																		
2025	2025-660011739	BURNETT, TROY	3	163,580	0	4,979	488.00																																																																																																																		
2024	2024-660011739	BURNETT, TROY	3	178,558	0	4,742	456.00																																																																																																																		
2023	2023-660011739	BURNETT, TROY	3	44,102	0	4,516	423.00																																																																																																																		
2022	2022-660011739	BURNETT, TROY	3	39,102	0	4,301	421.00																																																																																																																		
2021	2021-660011739	BURNETT, TROY	3	37,562	0	4,132	400.00																																																																																																																		
2020	2020-660011739	BURNETT, TROY	3	37,324	0	4,001	386.00																																																																																																																		
2019	2019-660011739	BURNETT, TROY	3	36,609	0	3,810	368.00																																																																																																																		
2018	2018-660011739	BURNETT, TROY	3	36,828	0	3,628	338.00																																																																																																																		
2017	2017-660011739	BURNETT, TROY	3	222,100	1000	21,284	2,002.00																																																																																																																		
2016	2016-660011739	BURNETT, TROY	3	217,530	1000	20,635	1,943.00																																																																																																																		
2015	2015-660011739	BURNETT, TROY	3	211,875	1000	20,005	1,897.00																																																																																																																		
2014	2014-660011739	BURNETT, TROY &	3	195,093	1000	19,394	1,856.00																																																																																																																		
2013	2013-660011739	BURNETT, TROY &	3	179,998	0	19,800	1,855.00																																																																																																																		



Rogers

Assessment Property Record Card for Tax Year 2026

Data provided by LISA DELOZIER County Assessor

Date 04/16/2026
 Time 21:26:10
 Page 2

Lot Data		Square-Foot - NBHD 1047 #1	
Lot Size	0	0	
Lot Count	1		
Units Buildable	0		
Non-Ag Acres	2.5894		
Topography			
Street Access			
Utilities			
Amenities			0
			0
Method	Square-Foot		
Base Lot Value	112,795.00 x 1.29 = 145,586		
Factor Value			
Adjustments	1.0000		
Lot Value	145,586		

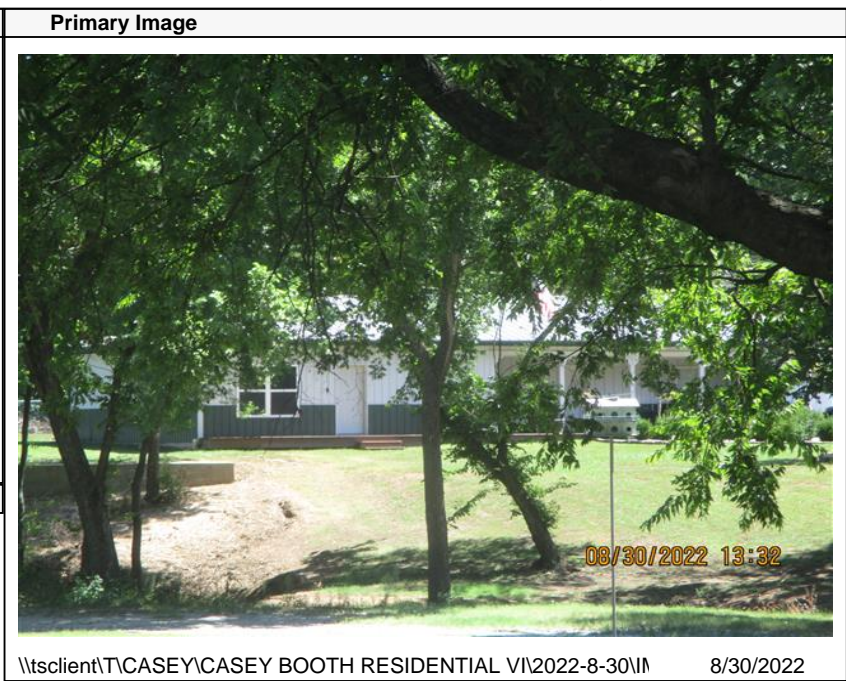

\\tsclient\TCASEY\CASEY BOOTH RESIDENTIAL VI\2022-8-30\ 8/30/2022

Residential Data	
Type	
Condition	-
Quality	-
Architecture	
Style	
Exterior Wall	
Base/Total Area	/
Style	
HVAC	
Roof Cover	
Area on Slab	
Fixture/RghIn	/
Bed/F/H Bath	//
Basement Area	
Garage Type	
Remodel	
Year/Eff Age	/

GRM Approach

GRM Code	
Gross Rent	0.00
Indicated Value	

Multiple Regression

MRA Code	
Adjusted R	
Indicated Value	

Direct Comparables

Selection Model	A Adam Test
Adjustment Model	1 2022 Residential
Comparables	
Indicated Value	

Value Reconciliation

Selected Approach	Cost Approach		
Improvements			
Lot Value	145,586		
Indicated Value	145,586	0.00	Per SqFt
Agland Value			
Site Improvements	25,252		
Total Value	170,838	0.00	Total Value Per SqFt

Cost Approach Manual : 01/2025

Base Cost	0.00	Total Misc Impr	+	0
Roofing Adj	+ 0.00	Garage Cost	+	
Subfloor Adj	+ 0.00	Total RCN	=	0
Heat/Cool Adj	+ 0.00	Depreciation (0%)	-	0
Plumbing Adj	+ 0.00	Lump Sums	+	0
Basement Adj	+ 0.00	RCNLD	=	
Adj Base Cost	= 0.00	Lot Value	+	145,586
Total Area	x	Indicated Value	=	145,586
Adjusted Cost	= 0	Value Per SqFt		0.00

Miscellaneous Improvements

Code	Description	Sketch ID	Size	Year	Units	Unit Cost	Depr	Value
------	-------------	-----------	------	------	-------	-----------	------	-------



Rogers

Assessment Property Record Card for Tax Year 2026

Data provided by LISA DELOZIER County Assessor

Date 04/16/2026
Time 21:26:10
Page 3

660011739

Outbuildings/Site Improvements

Building Image	Code	Description	Dimensions	Floor	Roofing	Total Units
	UTIL	SHOP BUILDING	28x32x0			896
	Qual 3	Cond 3	Year	Eff Age		

Valuation Summary	Modifier Total	RCN	Depr (15% Phys/ % Func)	RCNLD
Base Cost (32.53 x 896) 29,147		29,147	4,372	24,775



LT	LEAN-TO	6x32x0			192
Qual 3	Cond 3	Year	Eff Age		

Valuation Summary	Modifier Total	RCN	Depr (15% Phys/ % Func)	RCNLD
Base Cost (2.92 x 192) 561		561	84	477