



Rogers

Assessment Property Record Card for Tax Year 2026

Data provided by LISA DELOZIER County Assessor

Date 04/18/2026
Time 07:59:57
Page 1

Assessment Data					Primary Image																																																																																																																				
Account 660011916 Parcel ID 000000-00-0-00222-001-0011 Cadastral ID 11-21-15-03780 Property Type REAL - Real Property Property Class RRP VI Area 4 Tax Area 8 - CLAREMORE/ NW FIRE Name ID 345301 MEANS, MADISON N & BRADEN C STRICKLAND 8133 E 485 RD CLAREMORE OK 74019-0000 Parcel Location Situs 08133 E 485 RD Subdivision COUNTRY ROAD ESTATES Lot/Block 0011 / 0001 Parcel Size 1 - Lots Sec/Twn/Rng 11 / 21 / 15 / 5 Neighborhood 1019 - R-V04-SW CLAREMORE School District S001 - CLAREMORE SCHOOLS																																																																																																																									
Legal Description Lot/Long: 36.31510642 -95.68408561																																																																																																																									
Building Permits					<table border="1"> <thead> <tr> <th>Number</th> <th>Description</th> <th>Opened</th> <th>Closed</th> <th>Amount</th> </tr> </thead> <tbody> <tr> <td colspan="5" style="height: 100px;"> </td> </tr> </tbody> </table>					Number	Description	Opened	Closed	Amount																																																																																																											
Number	Description	Opened	Closed	Amount																																																																																																																					
Exemptions					Sale History																																																																																																																				
<table border="1"> <thead> <tr> <th>Code</th> <th>Type</th> <th>Active</th> <th>Maximum</th> <th>Exemption</th> </tr> </thead> <tbody> <tr> <td>H</td> <td>Homestead</td> <td>No</td> <td>1,000</td> <td></td> </tr> <tr> <td>H</td> <td>Homestead</td> <td>No</td> <td>1,000</td> <td></td> </tr> </tbody> </table>					Code	Type	Active	Maximum	Exemption	H	Homestead	No	1,000		H	Homestead	No	1,000		<table border="1"> <thead> <tr> <th>Bk/Pg</th> <th>Grantor</th> <th>Date</th> <th>Price</th> <th>Code</th> </tr> </thead> <tbody> <tr> <td>/</td> <td>KIRCHNER, JODY LYNN &</td> <td>09/12/2024</td> <td>379,000</td> <td>YES</td> </tr> <tr> <td>2533/328</td> <td>ROBISON, TITUS P & ANGELA R</td> <td>02/17/2016</td> <td>193,000</td> <td>YES</td> </tr> <tr> <td>2436/834</td> <td>DOANE, JIMMY ARNOLD &</td> <td>11/05/2014</td> <td>182,000</td> <td>YES</td> </tr> <tr> <td>2211/889</td> <td>STEWART, TIM &</td> <td>12/05/2011</td> <td>172,500</td> <td>YES</td> </tr> <tr> <td>1930/799</td> <td>PROVENZANO, JOHN &</td> <td>01/25/2008</td> <td>168,667</td> <td>YES</td> </tr> </tbody> </table>					Bk/Pg	Grantor	Date	Price	Code	/	KIRCHNER, JODY LYNN &	09/12/2024	379,000	YES	2533/328	ROBISON, TITUS P & ANGELA R	02/17/2016	193,000	YES	2436/834	DOANE, JIMMY ARNOLD &	11/05/2014	182,000	YES	2211/889	STEWART, TIM &	12/05/2011	172,500	YES	1930/799	PROVENZANO, JOHN &	01/25/2008	168,667	YES																																																																			
Code	Type	Active	Maximum	Exemption																																																																																																																					
H	Homestead	No	1,000																																																																																																																						
H	Homestead	No	1,000																																																																																																																						
Bk/Pg	Grantor	Date	Price	Code																																																																																																																					
/	KIRCHNER, JODY LYNN &	09/12/2024	379,000	YES																																																																																																																					
2533/328	ROBISON, TITUS P & ANGELA R	02/17/2016	193,000	YES																																																																																																																					
2436/834	DOANE, JIMMY ARNOLD &	11/05/2014	182,000	YES																																																																																																																					
2211/889	STEWART, TIM &	12/05/2011	172,500	YES																																																																																																																					
1930/799	PROVENZANO, JOHN &	01/25/2008	168,667	YES																																																																																																																					
Parcel Valuation																																																																																																																									
<table border="1"> <thead> <tr> <th>Source</th> <th>REAL</th> <th>Fair Cash</th> <th>Capped</th> <th>Asmnt Level</th> <th>Assessed</th> <th>Levy Rate</th> <th>106.442</th> <th>Current Tax</th> </tr> </thead> <tbody> <tr> <td>Remove Cap</td> <td>2025</td> <td>Land Value</td> <td>143,602</td> <td>143,602</td> <td>11%</td> <td>15,796</td> <td>Assessed</td> <td>42,491</td> </tr> <tr> <td>Year Frozen</td> <td>0</td> <td>Improvements</td> <td>242,682</td> <td>242,682</td> <td></td> <td>26,695</td> <td>Penalty</td> <td>0</td> </tr> <tr> <td>Uncapped Value</td> <td>0</td> <td>Mobile Home</td> <td>0</td> <td>0</td> <td></td> <td>0</td> <td>Exemption</td> <td>0</td> </tr> <tr> <td>TIF Project ID</td> <td>0</td> <td>Total Value</td> <td>386,284</td> <td>386,284</td> <td></td> <td>42,491</td> <td>Total Taxable</td> <td>42,491</td> </tr> </tbody> </table>		Source	REAL	Fair Cash	Capped	Asmnt Level	Assessed	Levy Rate	106.442	Current Tax	Remove Cap	2025	Land Value	143,602	143,602	11%	15,796	Assessed	42,491	Year Frozen	0	Improvements	242,682	242,682		26,695	Penalty	0	Uncapped Value	0	Mobile Home	0	0		0	Exemption	0	TIF Project ID	0	Total Value	386,284	386,284		42,491	Total Taxable	42,491																																																																											
Source	REAL	Fair Cash	Capped	Asmnt Level	Assessed	Levy Rate	106.442	Current Tax																																																																																																																	
Remove Cap	2025	Land Value	143,602	143,602	11%	15,796	Assessed	42,491																																																																																																																	
Year Frozen	0	Improvements	242,682	242,682		26,695	Penalty	0																																																																																																																	
Uncapped Value	0	Mobile Home	0	0		0	Exemption	0																																																																																																																	
TIF Project ID	0	Total Value	386,284	386,284		42,491	Total Taxable	42,491																																																																																																																	
Assessment History																																																																																																																									
<table border="1"> <thead> <tr> <th>Tax Year</th> <th>Statement Number</th> <th>Billed Owner</th> <th>Tax Area</th> <th>Total Value</th> <th>Exemptions</th> <th>Taxable Value</th> <th>Billed Tax</th> </tr> </thead> <tbody> <tr><td>2025</td><td>2025-660011916</td><td>MEANS, MADISON N &</td><td>8</td><td>379,000</td><td>0</td><td>41,690</td><td>4,437.00</td></tr> <tr><td>2024</td><td>2024-660011916</td><td>MEANS, MADISON N &</td><td>8</td><td>276,101</td><td>1000</td><td>20,311</td><td>2,176.00</td></tr> <tr><td>2023</td><td>2023-660011916</td><td>KIRCHNER, JODY LYNN &</td><td>8</td><td>188,089</td><td>1000</td><td>19,690</td><td>2,094.00</td></tr> <tr><td>2022</td><td>2022-660011916</td><td>KIRCHNER, JODY LYNN &</td><td>8</td><td>190,940</td><td>1000</td><td>20,003</td><td>2,139.00</td></tr> <tr><td>2021</td><td>2021-660011916</td><td>KIRCHNER, JODY LYNN &</td><td>8</td><td>202,409</td><td>1000</td><td>21,265</td><td>2,181.00</td></tr> <tr><td>2020</td><td>2020-660011916</td><td>KIRCHNER, JODY LYNN &</td><td>8</td><td>198,960</td><td>1000</td><td>20,616</td><td>2,192.00</td></tr> <tr><td>2019</td><td>2019-660011916</td><td>KIRCHNER, JODY LYNN &</td><td>8</td><td>190,788</td><td>1000</td><td>19,987</td><td>2,147.00</td></tr> <tr><td>2018</td><td>2018-660011916</td><td>KIRCHNER, JODY LYNN &</td><td>8</td><td>196,795</td><td>1000</td><td>20,647</td><td>2,214.00</td></tr> <tr><td>2017</td><td>2017-660011916</td><td>KIRCHNER, JODY LYNN &</td><td>8</td><td>194,965</td><td>1000</td><td>20,446</td><td>2,157.00</td></tr> <tr><td>2016</td><td>2016-660011916</td><td>KIRCHNER, JODY LYNN &</td><td>8</td><td>189,762</td><td>0</td><td>20,874</td><td>2,251.00</td></tr> <tr><td>2015</td><td>2015-660011916</td><td>ROBISON, TITUS P & ANGELA R</td><td>8</td><td>183,605</td><td>0</td><td>20,197</td><td>2,078.00</td></tr> <tr><td>2014</td><td>2014-660011916</td><td>DOANE, JIMMY ARNOLD &</td><td>8</td><td>173,845</td><td>1000</td><td>18,123</td><td>1,906.00</td></tr> <tr><td>2013</td><td>2013-660011916</td><td>DOANE, JIMMY ARNOLD &</td><td>8</td><td>176,886</td><td>1000</td><td>18,457</td><td>1,913.00</td></tr> </tbody> </table>										Tax Year	Statement Number	Billed Owner	Tax Area	Total Value	Exemptions	Taxable Value	Billed Tax	2025	2025-660011916	MEANS, MADISON N &	8	379,000	0	41,690	4,437.00	2024	2024-660011916	MEANS, MADISON N &	8	276,101	1000	20,311	2,176.00	2023	2023-660011916	KIRCHNER, JODY LYNN &	8	188,089	1000	19,690	2,094.00	2022	2022-660011916	KIRCHNER, JODY LYNN &	8	190,940	1000	20,003	2,139.00	2021	2021-660011916	KIRCHNER, JODY LYNN &	8	202,409	1000	21,265	2,181.00	2020	2020-660011916	KIRCHNER, JODY LYNN &	8	198,960	1000	20,616	2,192.00	2019	2019-660011916	KIRCHNER, JODY LYNN &	8	190,788	1000	19,987	2,147.00	2018	2018-660011916	KIRCHNER, JODY LYNN &	8	196,795	1000	20,647	2,214.00	2017	2017-660011916	KIRCHNER, JODY LYNN &	8	194,965	1000	20,446	2,157.00	2016	2016-660011916	KIRCHNER, JODY LYNN &	8	189,762	0	20,874	2,251.00	2015	2015-660011916	ROBISON, TITUS P & ANGELA R	8	183,605	0	20,197	2,078.00	2014	2014-660011916	DOANE, JIMMY ARNOLD &	8	173,845	1000	18,123	1,906.00	2013	2013-660011916	DOANE, JIMMY ARNOLD &	8	176,886	1000	18,457	1,913.00
Tax Year	Statement Number	Billed Owner	Tax Area	Total Value	Exemptions	Taxable Value	Billed Tax																																																																																																																		
2025	2025-660011916	MEANS, MADISON N &	8	379,000	0	41,690	4,437.00																																																																																																																		
2024	2024-660011916	MEANS, MADISON N &	8	276,101	1000	20,311	2,176.00																																																																																																																		
2023	2023-660011916	KIRCHNER, JODY LYNN &	8	188,089	1000	19,690	2,094.00																																																																																																																		
2022	2022-660011916	KIRCHNER, JODY LYNN &	8	190,940	1000	20,003	2,139.00																																																																																																																		
2021	2021-660011916	KIRCHNER, JODY LYNN &	8	202,409	1000	21,265	2,181.00																																																																																																																		
2020	2020-660011916	KIRCHNER, JODY LYNN &	8	198,960	1000	20,616	2,192.00																																																																																																																		
2019	2019-660011916	KIRCHNER, JODY LYNN &	8	190,788	1000	19,987	2,147.00																																																																																																																		
2018	2018-660011916	KIRCHNER, JODY LYNN &	8	196,795	1000	20,647	2,214.00																																																																																																																		
2017	2017-660011916	KIRCHNER, JODY LYNN &	8	194,965	1000	20,446	2,157.00																																																																																																																		
2016	2016-660011916	KIRCHNER, JODY LYNN &	8	189,762	0	20,874	2,251.00																																																																																																																		
2015	2015-660011916	ROBISON, TITUS P & ANGELA R	8	183,605	0	20,197	2,078.00																																																																																																																		
2014	2014-660011916	DOANE, JIMMY ARNOLD &	8	173,845	1000	18,123	1,906.00																																																																																																																		
2013	2013-660011916	DOANE, JIMMY ARNOLD &	8	176,886	1000	18,457	1,913.00																																																																																																																		



Rogers

Assessment Property Record Card for Tax Year 2026

Data provided by LISA DELOZIER County Assessor

Date 04/18/2026
 Time 07:59:57
 Page 2

Lot Data	Square-Foot - NBHD 1019 #1	Primary Image
Lot Size Lot Count Units Buildable 1 Non-Ag Acres 1.1589 Topography Street Access Utilities Amenities LAND QUALITY 0 0 Method Square-Foot Base Lot Value 50,481.00 x 1.26 = 63,606 Factor Value Adjustments 2.2577 Lot Value 143,602		

Residential Data	
Type	1 Single Family Residence
Condition	3 - Average
Quality	3 - Average
Architecture	
Style	100% One Story
Exterior Wall	100% Veneer, Masonry
Base/Total Area	2,487 / 2,487
Style	100% One Story
HVAC	100% Warmed & Cooled Air
Roof Cover	1 Composition Shingle
Area on Slab	0
Fixture/RghIn	11 /
Bed/F/H Bath	3 / 2.0 /
Basement Area	
Garage Type	576 Attached Garage - Unfinished
Remodel	STANDARD -
Year/Eff Age	1979 / 27

\\tsclient\C\Users\Randy Necessary\Pictures\101_0721\IMG_0004. 7/22/2022

GRM Approach	
GRM Code	
Gross Rent	0.00
Indicated Value	

Multiple Regression			
MRA Code	1	Test	
Adusted R	0.8445		
Indicated Value	278,853	112.12	Per SqFt

Direct Comparables			
Selection Model	A	Adam Test	
Adjustment Model	1	2022 Residential	
Comparables	6		
Indicated Value	326,380		Per SqFt

Cost Approach				Manual : 01/2025			
Base Cost	103.40	Total Misc Impr	+ 6,554				
Roofing Adj	+ 4.51	Garage Cost	+ 17,775				
Subfloor Adj	+ 0.00	Total RCN	= 339,656				
Heat/Cool Adj	+ 12.64	Depreciation (34%)	- 115,483				
Plumbing Adj	+ 6.24	Lump Sums	+ 0				
Basement Adj	+ 0.00	RCNLD	= 224,173				
Adj Base Cost	= 126.79	Lot Value	+ 143,602				
Total Area	x 2,487	Indicated Value	= 367,775				
Adjusted Cost	= 315,327	Value Per SqFt	147.88				

Value Reconciliation			
Selected Approach	Cost Approach		
Improvements	224,173		
Lot Value	143,602		
Indicated Value	367,775	147.88	Per SqFt
Agland Value			
Site Improvements	18,509		
Total Value	386,284	155.32	Total Value Per SqFt

Miscellaneous Improvements								
Code	Description	Sketch ID	Size	Year	Units	Unit Cost	Depr	Value
FPR1	FIREPLACE - RESIDENTIAL 1 STORY	0		1	1	5,615.40		5,615
PRCH	SLAB PORCH - COVERED	28610		7x5	35	26.82		939



Rogers

Assessment Property Record Card for Tax Year 2026

Data provided by LISA DELOZIER County Assessor

Date 04/18/2026
 Time 07:59:57
 Page 3

Sketch Image

660011916

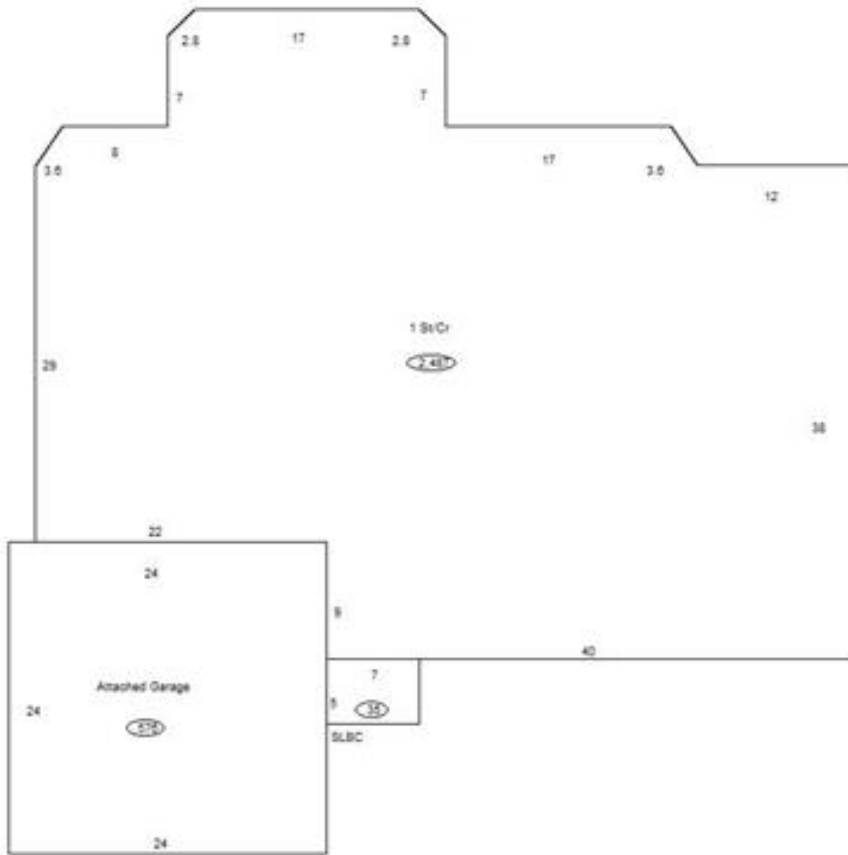

Sketch Vector Information

Sequence	Code	Type	Built Over	Scale	Section Label	Base Area	Multiplier	Total Area
1	R	1	Crawl	10	1 St/Cr	2,487	1.000	2,487
2	G	1		10	Attached Garage	576	1.000	576
3	M	PRCH		10	SLBC	35	1.000	35
Total Building Area						2,487		2,487



Rogers



Assessment Property Record Card for Tax Year 2026

Data provided by LISA DELOZIER County Assessor

Date 04/18/2026
Time 07:59:57
Page 4

660011916

Outbuildings/Site Improvements

Building Image	Code	Description	Dimensions	Floor	Roofing	Total Units	
	UTIL	Shop Building	24x12x10	Concrete	Formed Metal	288	
	Qual 3	Cond 3	Year 2023	Eff Age 2			
	Warm & Cooled Air		Total Area	288		2,033	
		Valuation Summary	Modifier Total	RCN	Depr (3% Phys/ % Func)	RCNLD	
		Base Cost (31.86 x 288)	9,176	2,033	11,209	336	10,873
	DTGF	DETACHED GARAGE FAIR	28x14x0	Concrete		392	
	Qual 2.5	Cond 3	Year	Eff Age			
	Warm & Cooled Air		Total Area	384		2,711	
		Valuation Summary	Modifier Total	RCN	Depr (15% Phys/ % Func)	RCNLD	
		Base Cost (16.00 x 392)	6,272	2,711	8,983	1,347	7,636
	STF	STG FAIR	0x0x0				
	Qual 2	Cond 3	Year	Eff Age 1520			
		Valuation Summary	Modifier Total	RCN	Depr (100% Phys/ % Func)	RCNLD	
		Base Cost (4.68 x)					