



Rogers

Assessment Property Record Card for Tax Year 2026

Data provided by LISA DELOZIER County Assessor

Date 04/16/2026
Time 22:17:23
Page 1

Assessment Data					Primary Image																																																																																																																				
Account 660012098 Parcel ID 22N14E-11-3-00000-000-0000 Cadastral ID 11-22-14-01400 Property Type REAL - Real Property Property Class RR VI Area 2 Tax Area 10 - OOLOGAH RURAL/NW FIRE Name ID 316026 GARCIA B, PEDRO 14921 S 4050 RD OOLOGAH OK 74053-0000																																																																																																																									
Parcel Location Situs 14921 S 4050 RD Subdivision Lot/Block / Parcel Size 3.03 - Acres Sec/Twn/Rng 11 / 22 / 14 / 3 Neighborhood 4010 - 22-14 School District S004 - OOLOGAH SCHOOLS																																																																																																																									
Legal Description Lat/Long: 36.39568438 -95.79286185 N2 SW SW SW & N 10' S2 SW SW SW LESS TR BEG NW/C N2 SW SW SW, S 58-03 W 230.33', S 65- 13 W 392.05', S 60-39 W 104.41 W 16.50', N 339.79' TO POB					Building Permits <table border="1"> <thead> <tr> <th>Number</th> <th>Description</th> <th>Opened</th> <th>Closed</th> <th>Amount</th> </tr> </thead> <tbody> <tr> <td></td> <td></td> <td></td> <td></td> <td></td> </tr> </tbody> </table>					Number	Description	Opened	Closed	Amount																																																																																																											
Number	Description	Opened	Closed	Amount																																																																																																																					
Exemptions <table border="1"> <thead> <tr> <th>Code</th> <th>Type</th> <th>Active</th> <th>Maximum</th> <th>Exemption</th> </tr> </thead> <tbody> <tr> <td>H</td> <td>Homestead</td> <td>No</td> <td>1,000</td> <td></td> </tr> </tbody> </table>					Code	Type	Active	Maximum	Exemption	H	Homestead	No	1,000		Sale History <table border="1"> <thead> <tr> <th>Bk/Pg</th> <th>Grantor</th> <th>Date</th> <th>Price</th> <th>Code</th> </tr> </thead> <tbody> <tr> <td>2495/169</td> <td>WELLS FARGO FINANCIAL OKLAHOM.</td> <td>08/20/2015</td> <td>56,500</td> <td>3</td> </tr> <tr> <td>2466/273</td> <td>WARDEN, TRAVIS L</td> <td>03/26/2015</td> <td>0</td> <td>10</td> </tr> </tbody> </table>					Bk/Pg	Grantor	Date	Price	Code	2495/169	WELLS FARGO FINANCIAL OKLAHOM.	08/20/2015	56,500	3	2466/273	WARDEN, TRAVIS L	03/26/2015	0	10																																																																																							
Code	Type	Active	Maximum	Exemption																																																																																																																					
H	Homestead	No	1,000																																																																																																																						
Bk/Pg	Grantor	Date	Price	Code																																																																																																																					
2495/169	WELLS FARGO FINANCIAL OKLAHOM.	08/20/2015	56,500	3																																																																																																																					
2466/273	WARDEN, TRAVIS L	03/26/2015	0	10																																																																																																																					
Parcel Valuation <table border="1"> <thead> <tr> <th>Source</th> <th>REAL</th> <th>Fair Cash</th> <th>Capped</th> <th>Asmnt Level</th> <th>Assessed</th> <th>Levy Rate</th> <th>108.182</th> <th>Current Tax</th> </tr> </thead> <tbody> <tr> <td>Remove Cap</td> <td>2016</td> <td>Land Value 95,995</td> <td>51,967</td> <td>11%</td> <td>5,716</td> <td>Assessed</td> <td>15,853</td> <td>1,715.00</td> </tr> <tr> <td>Year Frozen</td> <td>0</td> <td>Improvements 139,335</td> <td>92,149</td> <td></td> <td>10,137</td> <td>Penalty</td> <td>0</td> <td></td> </tr> <tr> <td>Uncapped Value</td> <td>0</td> <td>Mobile Home 0</td> <td>0</td> <td></td> <td>0</td> <td>Exemption</td> <td>0</td> <td>0.00</td> </tr> <tr> <td>TIF Project ID</td> <td>0</td> <td>Total Value 235,330</td> <td>144,116</td> <td></td> <td>15,853</td> <td>Total Taxable</td> <td>15,853</td> <td>1,715.00</td> </tr> </tbody> </table>										Source	REAL	Fair Cash	Capped	Asmnt Level	Assessed	Levy Rate	108.182	Current Tax	Remove Cap	2016	Land Value 95,995	51,967	11%	5,716	Assessed	15,853	1,715.00	Year Frozen	0	Improvements 139,335	92,149		10,137	Penalty	0		Uncapped Value	0	Mobile Home 0	0		0	Exemption	0	0.00	TIF Project ID	0	Total Value 235,330	144,116		15,853	Total Taxable	15,853	1,715.00																																																																			
Source	REAL	Fair Cash	Capped	Asmnt Level	Assessed	Levy Rate	108.182	Current Tax																																																																																																																	
Remove Cap	2016	Land Value 95,995	51,967	11%	5,716	Assessed	15,853	1,715.00																																																																																																																	
Year Frozen	0	Improvements 139,335	92,149		10,137	Penalty	0																																																																																																																		
Uncapped Value	0	Mobile Home 0	0		0	Exemption	0	0.00																																																																																																																	
TIF Project ID	0	Total Value 235,330	144,116		15,853	Total Taxable	15,853	1,715.00																																																																																																																	
Assessment History <table border="1"> <thead> <tr> <th>Tax Year</th> <th>Statement Number</th> <th>Billed Owner</th> <th>Tax Area</th> <th>Total Value</th> <th>Exemptions</th> <th>Taxable Value</th> <th>Billed Tax</th> </tr> </thead> <tbody> <tr><td>2025</td><td>2025-660012098</td><td>GARCIA B, PEDRO</td><td>10</td><td>230,406</td><td>0</td><td>15,098</td><td>1,634.00</td></tr> <tr><td>2024</td><td>2024-660012098</td><td>GARCIA B, PEDRO</td><td>10</td><td>202,567</td><td>0</td><td>14,379</td><td>1,505.00</td></tr> <tr><td>2023</td><td>2023-660012098</td><td>GARCIA B, PEDRO</td><td>10</td><td>134,847</td><td>0</td><td>13,694</td><td>1,424.00</td></tr> <tr><td>2022</td><td>2022-660012098</td><td>GARCIA B, PEDRO</td><td>10</td><td>133,104</td><td>0</td><td>13,042</td><td>1,350.00</td></tr> <tr><td>2021</td><td>2021-660012098</td><td>GARCIA B, PEDRO</td><td>10</td><td>139,579</td><td>0</td><td>12,421</td><td>1,295.00</td></tr> <tr><td>2020</td><td>2020-660012098</td><td>GARCIA B, PEDRO</td><td>10</td><td>105,396</td><td>0</td><td>11,212</td><td>1,186.00</td></tr> <tr><td>2019</td><td>2019-660012098</td><td>GARCIA B, PEDRO</td><td>10</td><td>97,074</td><td>0</td><td>10,678</td><td>1,108.00</td></tr> <tr><td>2018</td><td>2018-660012098</td><td>GARCIA B, PEDRO</td><td>10</td><td>104,914</td><td>0</td><td>11,540</td><td>1,239.00</td></tr> <tr><td>2017</td><td>2017-660012098</td><td>GARCIA B, PEDRO</td><td>10</td><td>104,237</td><td>0</td><td>11,108</td><td>1,263.00</td></tr> <tr><td>2016</td><td>2016-660012098</td><td>GARCIA B, PEDRO</td><td>10</td><td>96,168</td><td>0</td><td>10,579</td><td>1,095.00</td></tr> <tr><td>2015</td><td>2015-660012098</td><td>GARCIA B, PEDRO</td><td>10</td><td>94,558</td><td>1000</td><td>8,330</td><td>829.00</td></tr> <tr><td>2014</td><td>2014-660012098</td><td>WARDEN, TRAVIS L</td><td>10</td><td>95,164</td><td>1000</td><td>8,059</td><td>801.00</td></tr> <tr><td>2013</td><td>2013-660012098</td><td>WARDEN, TRAVIS L</td><td>10</td><td>93,977</td><td>1000</td><td>7,795</td><td>749.00</td></tr> </tbody> </table>										Tax Year	Statement Number	Billed Owner	Tax Area	Total Value	Exemptions	Taxable Value	Billed Tax	2025	2025-660012098	GARCIA B, PEDRO	10	230,406	0	15,098	1,634.00	2024	2024-660012098	GARCIA B, PEDRO	10	202,567	0	14,379	1,505.00	2023	2023-660012098	GARCIA B, PEDRO	10	134,847	0	13,694	1,424.00	2022	2022-660012098	GARCIA B, PEDRO	10	133,104	0	13,042	1,350.00	2021	2021-660012098	GARCIA B, PEDRO	10	139,579	0	12,421	1,295.00	2020	2020-660012098	GARCIA B, PEDRO	10	105,396	0	11,212	1,186.00	2019	2019-660012098	GARCIA B, PEDRO	10	97,074	0	10,678	1,108.00	2018	2018-660012098	GARCIA B, PEDRO	10	104,914	0	11,540	1,239.00	2017	2017-660012098	GARCIA B, PEDRO	10	104,237	0	11,108	1,263.00	2016	2016-660012098	GARCIA B, PEDRO	10	96,168	0	10,579	1,095.00	2015	2015-660012098	GARCIA B, PEDRO	10	94,558	1000	8,330	829.00	2014	2014-660012098	WARDEN, TRAVIS L	10	95,164	1000	8,059	801.00	2013	2013-660012098	WARDEN, TRAVIS L	10	93,977	1000	7,795	749.00
Tax Year	Statement Number	Billed Owner	Tax Area	Total Value	Exemptions	Taxable Value	Billed Tax																																																																																																																		
2025	2025-660012098	GARCIA B, PEDRO	10	230,406	0	15,098	1,634.00																																																																																																																		
2024	2024-660012098	GARCIA B, PEDRO	10	202,567	0	14,379	1,505.00																																																																																																																		
2023	2023-660012098	GARCIA B, PEDRO	10	134,847	0	13,694	1,424.00																																																																																																																		
2022	2022-660012098	GARCIA B, PEDRO	10	133,104	0	13,042	1,350.00																																																																																																																		
2021	2021-660012098	GARCIA B, PEDRO	10	139,579	0	12,421	1,295.00																																																																																																																		
2020	2020-660012098	GARCIA B, PEDRO	10	105,396	0	11,212	1,186.00																																																																																																																		
2019	2019-660012098	GARCIA B, PEDRO	10	97,074	0	10,678	1,108.00																																																																																																																		
2018	2018-660012098	GARCIA B, PEDRO	10	104,914	0	11,540	1,239.00																																																																																																																		
2017	2017-660012098	GARCIA B, PEDRO	10	104,237	0	11,108	1,263.00																																																																																																																		
2016	2016-660012098	GARCIA B, PEDRO	10	96,168	0	10,579	1,095.00																																																																																																																		
2015	2015-660012098	GARCIA B, PEDRO	10	94,558	1000	8,330	829.00																																																																																																																		
2014	2014-660012098	WARDEN, TRAVIS L	10	95,164	1000	8,059	801.00																																																																																																																		
2013	2013-660012098	WARDEN, TRAVIS L	10	93,977	1000	7,795	749.00																																																																																																																		



Rogers

Assessment Property Record Card for Tax Year 2026

Data provided by LISA DELOZIER County Assessor

Date 04/16/2026
 Time 22:17:24
 Page 2

Lot Data		Square-Foot - NBHD 4010 #1
Lot Size		
Lot Count		
Units Buildable	3.03	
Non-Ag Acres	3.0125	
Topography		
Street Access		
Utilities		
Amenities	LAND QUALITY	0
		0
Method	Square-Foot	
Base Lot Value	131,223.00 x .73 = 95,995	
Factor Value		
Adjustments	1.0000	
Lot Value	95,995	



\\tsclient\TCASEY\CASEY BOOTH VISUAL INSPECTION\2020-8- 8/18/2020

Residential Data	
Type	1 Single Family Residence
Condition	3 - Average
Quality	3 - Average
Architecture	TRAD TRADITIONAL
Style	100% One Story
Exterior Wall	55% Frame, Stucco 45% Veneer, Masonry
Base/Total Area	1,978 / 1,978
Style	100% One Story
HVAC	100% Forced Air Furnace
Roof Cover	1 Composition Shingle
Area on Slab	1,978
Fixture/RghIn	4 /
Bed/F/H Bath	3 / 1.0 /
Basement Area	
Garage Type	720 Carport - Gable Roof
Remodel	
Year/Eff Age	1970 / 42

GRM Approach

GRM Code	
Gross Rent	0.00
Indicated Value	

Multiple Regression

MRA Code	1 Test
Adusted R	0.8445
Indicated Value	243,599 123.15 Per SqFt

Direct Comparables

Selection Model	1 Res
Adjustment Model	A2 AO Test
Comparables	
Indicated Value	

Cost Approach		Manual : 01/2025	
Base Cost	104.07	Total Misc Impr	+ 1,102
Roofing Adj	+ 4.71	Garage Cost	+ 7,085
Subfloor Adj	+ -2.20	Total RCN	= 237,299
Heat/Cool Adj	+ 6.14	Depreciation (48%)	- 113,904
Plumbing Adj	+ 3.11	Lump Sums	+ 0
Basement Adj	+ 0.00	RCNLD	= 123,395
Adj Base Cost	= 115.83	Lot Value	+ 95,995
Total Area	x 1,978	Indicated Value	= 219,390
Adjusted Cost	= 229,112	Value Per SqFt	110.92

Value Reconciliation

Selected Approach	Cost Approach
Improvements	123,395
Lot Value	95,995
Indicated Value	219,390 110.92 Per SqFt
Agland Value	
Site Improvements	15,940
Total Value	235,330 118.97 Total Value Per SqFt

Miscellaneous Improvements

Code	Description	Sketch ID	Size	Year	Units	Unit Cost	Depr	Value
------	-------------	-----------	------	------	-------	-----------	------	-------

PATO	SLAB PORCH - OPEN	147151	12x8		96	11.48		1,102
------	-------------------	--------	------	--	----	-------	--	-------



Rogers

Assessment Property Record Card for Tax Year 2026

Data provided by LISA DELOZIER County Assessor

Date 04/16/2026

Time 22:17:24

Page 3

Sketch Image

660012098

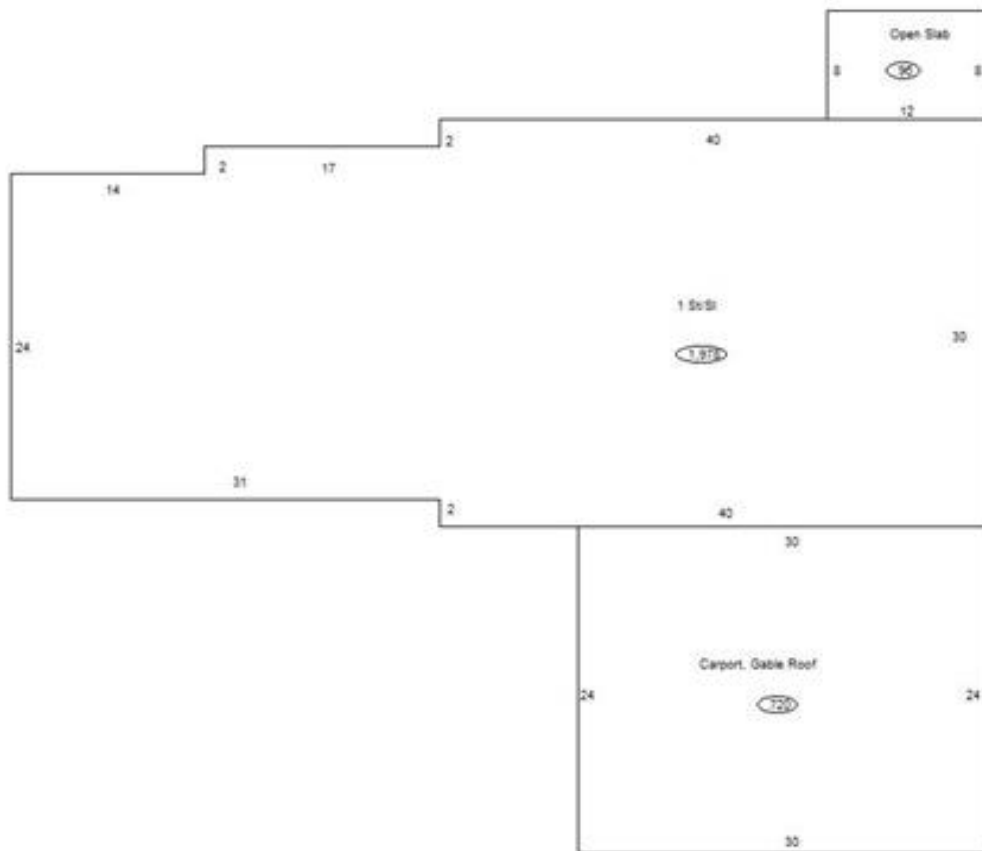

Sketch Vector Information

Sequence	Code	Type	Built Over	Scale	Section Label	Base Area	Multiplier	Total Area
1	R	1	Slab	10	1 St/SI	1,978	1.000	1,978
2	M	PATO		10	Open Slab	96	1.000	96
3	G	3		10	Carport, Gable Roof	720	1.000	720
Total Building Area						1,978		1,978



Rogers



Assessment Property Record Card for Tax Year 2026

Data provided by LISA DELOZIER County Assessor

Date 04/16/2026
Time 22:17:24
Page 4

660012098

Outbuildings/Site Improvements

Building Image	Code	Description	Dimensions	Floor	Roofing	Total Units
	GRDT	Garage - Detached	20x30x8	Concrete	Composition Shingle	600
	Qual 3	Cond 3	Year 2014	Eff Age 9		
		Valuation Summary	Modifier Total	RCN	Depr (17% Phys/ % Func)	RCNLD
		Base Cost (27.92 x 600)	16,752	16,752	2,848	13,904
	CPAT	Carport - Portable	16x24x8	Concrete	Composition Shingle	384
	Qual 3	Cond 3	Year 2014	Eff Age 9		
		Valuation Summary	Modifier Total	RCN	Depr (45% Phys/ % Func)	RCNLD
		Base Cost (9.64 x 384)	3,702	3,702	1,666	2,036