



# Rogers

## Assessment Property Record Card for Tax Year 2026

Data provided by LISA DELOZIER County Assessor

Date 04/17/2026  
 Time 01:30:04  
 Page 1

Assessment Data					Primary Image																																																																																																																				
<b>Account</b> 660012135 <b>Parcel ID</b> 22N16E-11-4-00000-000-0000 <b>Cadastral ID</b> 11-22-16-01200 <b>Property Type</b> REAL - Real Property <b>Property Class</b> RR VI Area 1 <b>Tax Area</b> 11 - SEQUOYAH/NW FIRE <b>Name ID</b> 333804 THOMPSON, JACK & DEBBIE THOMPSON & CONNIE WILSON 8995 S HWY 28 CHELSEA OK 74016-0000  <b>Parcel Location</b> <b>Situs</b> 14683 E 430 RD <b>Subdivision</b> <b>Lot/Block</b> / <b>Parcel Size</b> 10 - Acres <b>Sec/Twn/Rng</b> 11 / 22 / 16 / 4 <b>Neighborhood</b> 6040 - UNPLATTED <b>School District</b> S006 - SEQUOYAH SCHOOLS																																																																																																																									
<b>Legal Description</b> Lat/Long: 36.39520719 -95.56663842																																																																																																																									
SE SW SE					<b>Building Permits</b> <table border="1"> <thead> <tr> <th>Number</th> <th>Description</th> <th>Opened</th> <th>Closed</th> <th>Amount</th> </tr> </thead> <tbody> <tr> <td> </td> <td> </td> <td> </td> <td> </td> <td> </td> </tr> </tbody> </table>					Number	Description	Opened	Closed	Amount																																																																																																											
Number	Description	Opened	Closed	Amount																																																																																																																					
<b>Exemptions</b> <table border="1"> <thead> <tr> <th>Code</th> <th>Type</th> <th>Active</th> <th>Maximum</th> <th>Exemption</th> </tr> </thead> <tbody> <tr> <td>H</td> <td>Homestead</td> <td>No</td> <td>1,000</td> <td> </td> </tr> </tbody> </table>					Code	Type	Active	Maximum	Exemption	H	Homestead	No	1,000		<b>Sale History</b> <table border="1"> <thead> <tr> <th>Bk/Pg</th> <th>Grantor</th> <th>Date</th> <th>Price</th> <th>Code</th> </tr> </thead> <tbody> <tr> <td>/</td> <td>THOMPSON, PAUL</td> <td>03/11/2021</td> <td>0</td> <td>4</td> </tr> </tbody> </table>					Bk/Pg	Grantor	Date	Price	Code	/	THOMPSON, PAUL	03/11/2021	0	4																																																																																												
Code	Type	Active	Maximum	Exemption																																																																																																																					
H	Homestead	No	1,000																																																																																																																						
Bk/Pg	Grantor	Date	Price	Code																																																																																																																					
/	THOMPSON, PAUL	03/11/2021	0	4																																																																																																																					
<b>Parcel Valuation</b> <table border="1"> <thead> <tr> <th>Source</th> <th>REAL</th> <th>Fair Cash</th> <th>Capped</th> <th>Asmnt Level</th> <th>Assessed</th> <th>Levy Rate</th> <th>102.332</th> <th>Current Tax</th> </tr> </thead> <tbody> <tr> <td>Remove Cap</td> <td>0</td> <td>Land Value 107,391</td> <td>29,336</td> <td>11%</td> <td>3,227</td> <td>Assessed</td> <td>4,249</td> <td>434.81</td> </tr> <tr> <td>Year Frozen</td> <td>2005</td> <td>Improvements 29,239</td> <td>9,287</td> <td> </td> <td>1,022</td> <td>Penalty</td> <td>0</td> <td> </td> </tr> <tr> <td>Uncapped Value</td> <td>0</td> <td>Mobile Home 0</td> <td>0</td> <td> </td> <td>0</td> <td>Exemption</td> <td>0</td> <td>0.00</td> </tr> <tr> <td>TIF Project ID</td> <td>0</td> <td>Total Value 136,630</td> <td>38,623</td> <td> </td> <td>4,249</td> <td>Total Taxable</td> <td>4,249</td> <td>435.00</td> </tr> </tbody> </table>										Source	REAL	Fair Cash	Capped	Asmnt Level	Assessed	Levy Rate	102.332	Current Tax	Remove Cap	0	Land Value 107,391	29,336	11%	3,227	Assessed	4,249	434.81	Year Frozen	2005	Improvements 29,239	9,287		1,022	Penalty	0		Uncapped Value	0	Mobile Home 0	0		0	Exemption	0	0.00	TIF Project ID	0	Total Value 136,630	38,623		4,249	Total Taxable	4,249	435.00																																																																			
Source	REAL	Fair Cash	Capped	Asmnt Level	Assessed	Levy Rate	102.332	Current Tax																																																																																																																	
Remove Cap	0	Land Value 107,391	29,336	11%	3,227	Assessed	4,249	434.81																																																																																																																	
Year Frozen	2005	Improvements 29,239	9,287		1,022	Penalty	0																																																																																																																		
Uncapped Value	0	Mobile Home 0	0		0	Exemption	0	0.00																																																																																																																	
TIF Project ID	0	Total Value 136,630	38,623		4,249	Total Taxable	4,249	435.00																																																																																																																	
<b>Assessment History</b> <table border="1"> <thead> <tr> <th>Tax Year</th> <th>Statement Number</th> <th>Billed Owner</th> <th>Tax Area</th> <th>Total Value</th> <th>Exemptions</th> <th>Taxable Value</th> <th>Billed Tax</th> </tr> </thead> <tbody> <tr><td>2025</td><td>2025-660012135</td><td>THOMPSON, JACK &amp;</td><td>11</td><td>134,799</td><td>0</td><td>4,046</td><td>414.00</td></tr> <tr><td>2024</td><td>2024-660012135</td><td>THOMPSON, JACK &amp;</td><td>11</td><td>137,039</td><td>0</td><td>3,854</td><td>396.00</td></tr> <tr><td>2023</td><td>2023-660012135</td><td>THOMPSON, JACK &amp;</td><td>11</td><td>85,834</td><td>0</td><td>3,670</td><td>384.00</td></tr> <tr><td>2022</td><td>2022-660012135</td><td>THOMPSON, JACK &amp;</td><td>11</td><td>73,592</td><td>0</td><td>3,495</td><td>369.00</td></tr> <tr><td>2021</td><td>2021-660012135</td><td>THOMPSON, JACK &amp;</td><td>11</td><td>81,513</td><td>1000</td><td>2,329</td><td>250.00</td></tr> <tr><td>2020</td><td>2020-660012135</td><td>THOMPSON, PAUL</td><td>11</td><td>81,134</td><td>1000</td><td>2,329</td><td>259.00</td></tr> <tr><td>2019</td><td>2019-660012135</td><td>THOMPSON, PAUL</td><td>11</td><td>70,604</td><td>1000</td><td>2,329</td><td>256.00</td></tr> <tr><td>2018</td><td>2018-660012135</td><td>THOMPSON, PAUL</td><td>11</td><td>70,834</td><td>1000</td><td>2,329</td><td>258.00</td></tr> <tr><td>2017</td><td>2017-660012135</td><td>THOMPSON, PAUL</td><td>11</td><td>70,645</td><td>1000</td><td>2,329</td><td>252.00</td></tr> <tr><td>2016</td><td>2016-660012135</td><td>THOMPSON, PAUL</td><td>11</td><td>69,995</td><td>1000</td><td>2,329</td><td>254.00</td></tr> <tr><td>2015</td><td>2015-660012135</td><td>THOMPSON, PAUL</td><td>11</td><td>73,017</td><td>1000</td><td>2,329</td><td>255.00</td></tr> <tr><td>2014</td><td>2014-660012135</td><td>THOMPSON, PAUL</td><td>11</td><td>72,768</td><td>1000</td><td>2,329</td><td>254.00</td></tr> <tr><td>2013</td><td>2013-660012135</td><td>THOMPSON, PAUL</td><td>11</td><td>69,958</td><td>1000</td><td>2,329</td><td>249.00</td></tr> </tbody> </table>										Tax Year	Statement Number	Billed Owner	Tax Area	Total Value	Exemptions	Taxable Value	Billed Tax	2025	2025-660012135	THOMPSON, JACK &	11	134,799	0	4,046	414.00	2024	2024-660012135	THOMPSON, JACK &	11	137,039	0	3,854	396.00	2023	2023-660012135	THOMPSON, JACK &	11	85,834	0	3,670	384.00	2022	2022-660012135	THOMPSON, JACK &	11	73,592	0	3,495	369.00	2021	2021-660012135	THOMPSON, JACK &	11	81,513	1000	2,329	250.00	2020	2020-660012135	THOMPSON, PAUL	11	81,134	1000	2,329	259.00	2019	2019-660012135	THOMPSON, PAUL	11	70,604	1000	2,329	256.00	2018	2018-660012135	THOMPSON, PAUL	11	70,834	1000	2,329	258.00	2017	2017-660012135	THOMPSON, PAUL	11	70,645	1000	2,329	252.00	2016	2016-660012135	THOMPSON, PAUL	11	69,995	1000	2,329	254.00	2015	2015-660012135	THOMPSON, PAUL	11	73,017	1000	2,329	255.00	2014	2014-660012135	THOMPSON, PAUL	11	72,768	1000	2,329	254.00	2013	2013-660012135	THOMPSON, PAUL	11	69,958	1000	2,329	249.00
Tax Year	Statement Number	Billed Owner	Tax Area	Total Value	Exemptions	Taxable Value	Billed Tax																																																																																																																		
2025	2025-660012135	THOMPSON, JACK &	11	134,799	0	4,046	414.00																																																																																																																		
2024	2024-660012135	THOMPSON, JACK &	11	137,039	0	3,854	396.00																																																																																																																		
2023	2023-660012135	THOMPSON, JACK &	11	85,834	0	3,670	384.00																																																																																																																		
2022	2022-660012135	THOMPSON, JACK &	11	73,592	0	3,495	369.00																																																																																																																		
2021	2021-660012135	THOMPSON, JACK &	11	81,513	1000	2,329	250.00																																																																																																																		
2020	2020-660012135	THOMPSON, PAUL	11	81,134	1000	2,329	259.00																																																																																																																		
2019	2019-660012135	THOMPSON, PAUL	11	70,604	1000	2,329	256.00																																																																																																																		
2018	2018-660012135	THOMPSON, PAUL	11	70,834	1000	2,329	258.00																																																																																																																		
2017	2017-660012135	THOMPSON, PAUL	11	70,645	1000	2,329	252.00																																																																																																																		
2016	2016-660012135	THOMPSON, PAUL	11	69,995	1000	2,329	254.00																																																																																																																		
2015	2015-660012135	THOMPSON, PAUL	11	73,017	1000	2,329	255.00																																																																																																																		
2014	2014-660012135	THOMPSON, PAUL	11	72,768	1000	2,329	254.00																																																																																																																		
2013	2013-660012135	THOMPSON, PAUL	11	69,958	1000	2,329	249.00																																																																																																																		



# Rogers

## Assessment Property Record Card for Tax Year 2026

Data provided by LISA DELOZIER County Assessor

Date 04/17/2026  
 Time 01:30:04  
 Page 2

Lot Data	Square-Foot - NBHD 6040 #1	Primary Image
Lot Size		
Lot Count		
Units Buildable	10	
Non-Ag Acres	10.0768	
Topography		
Street Access		
Utilities		
Amenities	LAND QUALITY	
	0	
	0	
Method	Square-Foot	
Base Lot Value	438,945.00 x .24 = 107,391	
Factor Value		
Adjustments	1.0000	
Lot Value	107,391	

Residential Data	
Type	1 Single Family Residence
Condition	1 - Low
Quality	1 - Low
Architecture	
Style	100% One Story
Exterior Wall	100% Frame, Siding, Wood
Base/Total Area	1,730 / 1,730
Style	100% One Story
HVAC	
Roof Cover	4 Metal, Preformed
Area on Slab	0
Fixture/RghIn	4 /
Bed/F/H Bath	3 / 1.0 /
Basement Area	
Garage Type	
Remodel	
Year/Eff Age	1950 / 106



\\tsclient\T\LOGAN\LOGAN RESIDENTIAL VI\2022-11-16\IMG\_00; 11/16/2022

GRM Approach	
GRM Code	
Gross Rent	0.00
Indicated Value	

Multiple Regression			
MRA Code	1	Test	
Adusted R	0.8445		
Indicated Value	44,255	25.58	Per SqFt

Direct Comparables	
Selection Model	1 Res
Adjustment Model	A2 AO Test
Comparables	
Indicated Value	

Cost Approach				Manual : 01/2025			
Base Cost	74.04	Total Misc Impr	+	2,260			
Roofing Adj	+ 4.16	Garage Cost	+				
Subfloor Adj	+ 2.34	Total RCN	=	146,196			
Heat/Cool Adj	+ 0.00	Depreciation ( 80%)	-	116,957			
Plumbing Adj	+ 2.66	Lump Sums	+	0			
Basement Adj	+ 0.00	RCNLD	=	29,239			
Adj Base Cost	= 83.20	Lot Value	+	107,391			
Total Area	x 1,730	Indicated Value	=	136,630			
Adjusted Cost	= 143,936	Value Per SqFt		78.98			

Value Reconciliation			
Selected Approach	Cost Approach		
Improvements	29,239		
Lot Value	107,391		
Indicated Value	136,630	78.98	Per SqFt
Agland Value			
Site Improvements			
Total Value	136,630	78.98	Total Value Per SqFt

Miscellaneous Improvements								
Code	Description	Sketch ID	Size	Year	Units	Unit Cost	Depr	Value
PATO	SLAB PORCH - OPEN	29119	28x8		224	8.09		1,812
PATO	SLAB PORCH - OPEN	29120	7x7		49	9.15		448



**Rogers**  
**Assessment Property Record Card for Tax Year 2026**  
 Data provided by LISA DELOZIER County Assessor

Date 04/17/2026  
 Time 01:30:04  
 Page 3

Sketch Image

660012135

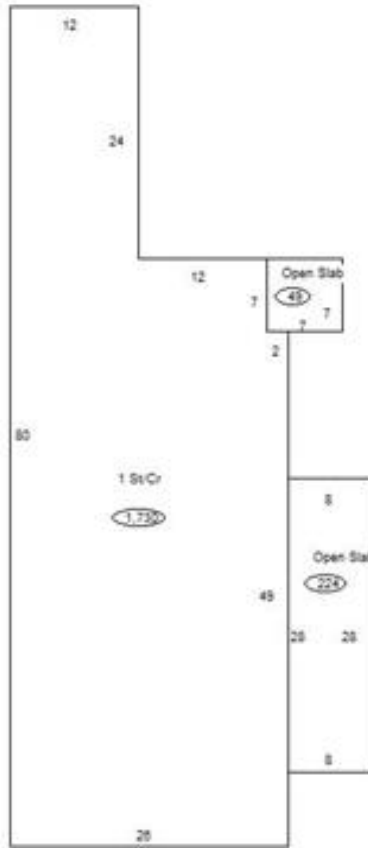

**Sketch Vector Information**

Sequence	Code	Type	Built Over	Scale	Section Label	Base Area	Multiplier	Total Area
1	R	1	Crawl	13	1 St/Cr	1,730	1.000	1,730
2	M	PATO		13	Open Slab	224	1.000	224
3	M	PATO		13	Open Slab	49	1.000	49
<b>Total Building Area</b>						1,730		1,730



# Rogers

## Assessment Property Record Card for Tax Year 2026

Data provided by LISA DELOZIER County Assessor

Date 04/17/2026  
Time 01:30:05  
Page 4

660012135

### Outbuildings/Site Improvements

Building Image	Code	Description	Dimensions	Floor	Roofing	Total Units
	LF	LOADING SHED	0x0x0			1,728
	Qual 3	Cond 3	Year	Eff Age		
		<b>Valuation Summary</b>	<b>Modifier Total</b>	<b>RCN</b>	<b>Depr (100% Phys/ % Func)</b>	<b>RCNLD</b>
		Base Cost (4.26 x 1,728)	7,361		7,361	7,361