



# Rogers

## Assessment Property Record Card for Tax Year 2026

Data provided by LISA DELOZIER County Assessor

Date 04/16/2026  
Time 21:08:40  
Page 1

Assessment Data					Primary Image																																																																																																																				
<b>Account</b> 660012182 <b>Parcel ID</b> 000000-00-0-00663-001-0001 <b>Cadastral ID</b> 11-22-17-03010 <b>Property Type</b> REAL - Real Property <b>Property Class</b> RRP VI Area 2 <b>Tax Area</b> 70 - FOYIL RURAL/FOYIL FIRE <b>Name ID</b> 319719 SMITH, JAMES ANDREW & SUSAN LYNETTE  14081 S 4230 RD CLAREMORE OK 74017-0000  <b>Parcel Location</b> <b>Situs</b> 14081 S 4230 RD <b>Subdivision</b> RED BUD HILLS <b>Lot/Block</b> 0001 / 0001 <b>Parcel Size</b> 1 - Lots <b>Sec/Twn/Rng</b> 11 / 22 / 17 / 5 <b>Neighborhood</b> 1098 - R-V02-NE FOYIL <b>School District</b> S007 - FOYIL SCHOOLS																																																																																																																									
<b>Legal Description</b> Lat/Long: 36.40819247 -95.47039492																																																																																																																									
<b>Legal Description</b> TRS 1 & 2, LESS S 150' TR 2 & LESS N 71' OF W 143' OF S 221' OF TR 2 BLOCK 1 RED BUD HILLS					<b>Building Permits</b> <table border="1"> <thead> <tr> <th>Number</th> <th>Description</th> <th>Opened</th> <th>Closed</th> <th>Amount</th> </tr> </thead> <tbody> <tr> <td> </td> <td> </td> <td> </td> <td> </td> <td> </td> </tr> </tbody> </table>					Number	Description	Opened	Closed	Amount																																																																																																											
Number	Description	Opened	Closed	Amount																																																																																																																					
<b>Exemptions</b> <table border="1"> <thead> <tr> <th>Code</th> <th>Type</th> <th>Active</th> <th>Maximum</th> <th>Exemption</th> </tr> </thead> <tbody> <tr> <td>H</td> <td>Homestead</td> <td>Yes</td> <td>1,000</td> <td>1,000</td> </tr> <tr> <td>H</td> <td>Homestead</td> <td>No</td> <td>1,000</td> <td> </td> </tr> </tbody> </table>					Code	Type	Active	Maximum	Exemption	H	Homestead	Yes	1,000	1,000	H	Homestead	No	1,000		<b>Sale History</b> <table border="1"> <thead> <tr> <th>Bk/Pg</th> <th>Grantor</th> <th>Date</th> <th>Price</th> <th>Code</th> </tr> </thead> <tbody> <tr> <td>2584/692</td> <td>REYES, MANUEL D</td> <td>10/10/2016</td> <td>186,500</td> <td>YES</td> </tr> <tr> <td>1445/145</td> <td>REMINGTON, BILLY P &amp; RITA-D</td> <td>01/29/2003</td> <td>120,000</td> <td>YES</td> </tr> <tr> <td>1206/459</td> <td>SAVAGE, JOHN D &amp;</td> <td>12/15/1999</td> <td>119,000</td> <td>Yes</td> </tr> <tr> <td>917/235</td> <td>NARO, ROSS THOMAS</td> <td>05/21/1993</td> <td>83,000</td> <td>Yes</td> </tr> </tbody> </table>					Bk/Pg	Grantor	Date	Price	Code	2584/692	REYES, MANUEL D	10/10/2016	186,500	YES	1445/145	REMINGTON, BILLY P & RITA-D	01/29/2003	120,000	YES	1206/459	SAVAGE, JOHN D &	12/15/1999	119,000	Yes	917/235	NARO, ROSS THOMAS	05/21/1993	83,000	Yes																																																																								
Code	Type	Active	Maximum	Exemption																																																																																																																					
H	Homestead	Yes	1,000	1,000																																																																																																																					
H	Homestead	No	1,000																																																																																																																						
Bk/Pg	Grantor	Date	Price	Code																																																																																																																					
2584/692	REYES, MANUEL D	10/10/2016	186,500	YES																																																																																																																					
1445/145	REMINGTON, BILLY P & RITA-D	01/29/2003	120,000	YES																																																																																																																					
1206/459	SAVAGE, JOHN D &	12/15/1999	119,000	Yes																																																																																																																					
917/235	NARO, ROSS THOMAS	05/21/1993	83,000	Yes																																																																																																																					
<b>Parcel Valuation</b> <table border="1"> <thead> <tr> <th>Source</th> <th>REAL</th> <th>Fair Cash</th> <th>Capped</th> <th>Asmnt Level</th> <th>Assessed</th> <th>Levy Rate</th> <th>101.660</th> <th>Current Tax</th> </tr> </thead> <tbody> <tr> <td>Remove Cap</td> <td>2017</td> <td>Land Value 80,385</td> <td>61,878</td> <td>11%</td> <td>6,807</td> <td>Assessed</td> <td>24,414</td> <td>2,481.93</td> </tr> <tr> <td>Year Frozen</td> <td>0</td> <td>Improvements 165,166</td> <td>160,066</td> <td> </td> <td>17,607</td> <td>Penalty</td> <td>0</td> <td> </td> </tr> <tr> <td>Uncapped Value</td> <td>0</td> <td>Mobile Home 0</td> <td>0</td> <td> </td> <td>0</td> <td>Exemption</td> <td>1,000</td> <td>-89.00</td> </tr> <tr> <td>TIF Project ID</td> <td>0</td> <td>Total Value 245,551</td> <td>221,944</td> <td> </td> <td>24,414</td> <td>Total Taxable</td> <td>23,414</td> <td>2,393.00</td> </tr> </tbody> </table>										Source	REAL	Fair Cash	Capped	Asmnt Level	Assessed	Levy Rate	101.660	Current Tax	Remove Cap	2017	Land Value 80,385	61,878	11%	6,807	Assessed	24,414	2,481.93	Year Frozen	0	Improvements 165,166	160,066		17,607	Penalty	0		Uncapped Value	0	Mobile Home 0	0		0	Exemption	1,000	-89.00	TIF Project ID	0	Total Value 245,551	221,944		24,414	Total Taxable	23,414	2,393.00																																																																			
Source	REAL	Fair Cash	Capped	Asmnt Level	Assessed	Levy Rate	101.660	Current Tax																																																																																																																	
Remove Cap	2017	Land Value 80,385	61,878	11%	6,807	Assessed	24,414	2,481.93																																																																																																																	
Year Frozen	0	Improvements 165,166	160,066		17,607	Penalty	0																																																																																																																		
Uncapped Value	0	Mobile Home 0	0		0	Exemption	1,000	-89.00																																																																																																																	
TIF Project ID	0	Total Value 245,551	221,944		24,414	Total Taxable	23,414	2,393.00																																																																																																																	
<b>Assessment History</b> <table border="1"> <thead> <tr> <th>Tax Year</th> <th>Statement Number</th> <th>Billed Owner</th> <th>Tax Area</th> <th>Total Value</th> <th>Exemptions</th> <th>Taxable Value</th> <th>Billed Tax</th> </tr> </thead> <tbody> <tr><td>2025</td><td>2025-660012182</td><td>SMITH, JAMES ANDREW &amp;</td><td>70</td><td>235,789</td><td>1000</td><td>22,702</td><td>2,321.00</td></tr> <tr><td>2024</td><td>2024-660012182</td><td>SMITH, JAMES ANDREW &amp;</td><td>70</td><td>258,291</td><td>1000</td><td>22,013</td><td>2,308.00</td></tr> <tr><td>2023</td><td>2023-660012182</td><td>SMITH, JAMES ANDREW &amp;</td><td>70</td><td>203,112</td><td>1000</td><td>21,342</td><td>2,239.00</td></tr> <tr><td>2022</td><td>2022-660012182</td><td>SMITH, JAMES ANDREW &amp;</td><td>70</td><td>204,689</td><td>1000</td><td>21,063</td><td>2,218.00</td></tr> <tr><td>2021</td><td>2021-660012182</td><td>SMITH, JAMES ANDREW &amp;</td><td>70</td><td>194,733</td><td>1000</td><td>20,421</td><td>2,096.00</td></tr> <tr><td>2020</td><td>2020-660012182</td><td>SMITH, JAMES ANDREW &amp;</td><td>70</td><td>192,260</td><td>1000</td><td>19,993</td><td>2,133.00</td></tr> <tr><td>2019</td><td>2019-660012182</td><td>SMITH, JAMES ANDREW &amp;</td><td>70</td><td>185,285</td><td>1000</td><td>19,381</td><td>2,075.00</td></tr> <tr><td>2018</td><td>2018-660012182</td><td>SMITH, JAMES ANDREW &amp;</td><td>70</td><td>190,060</td><td>1000</td><td>19,906</td><td>2,092.00</td></tr> <tr><td>2017</td><td>2017-660012182</td><td>SMITH, JAMES ANDREW &amp;</td><td>70</td><td>188,548</td><td>1000</td><td>19,740</td><td>2,080.00</td></tr> <tr><td>2016</td><td>2016-660012182</td><td>REYES, MANUEL D</td><td>70</td><td>123,863</td><td>1000</td><td>11,468</td><td>1,258.00</td></tr> <tr><td>2015</td><td>2015-660012182</td><td>REYES, MANUEL D</td><td>70</td><td>120,258</td><td>1000</td><td>11,105</td><td>1,208.00</td></tr> <tr><td>2014</td><td>2014-660012182</td><td>REYES, MANUEL D</td><td>70</td><td>121,593</td><td>1000</td><td>10,752</td><td>1,153.00</td></tr> <tr><td>2013</td><td>2013-660012182</td><td>REYES, MANUEL D</td><td>70</td><td>114,669</td><td>1000</td><td>10,410</td><td>1,092.00</td></tr> </tbody> </table>										Tax Year	Statement Number	Billed Owner	Tax Area	Total Value	Exemptions	Taxable Value	Billed Tax	2025	2025-660012182	SMITH, JAMES ANDREW &	70	235,789	1000	22,702	2,321.00	2024	2024-660012182	SMITH, JAMES ANDREW &	70	258,291	1000	22,013	2,308.00	2023	2023-660012182	SMITH, JAMES ANDREW &	70	203,112	1000	21,342	2,239.00	2022	2022-660012182	SMITH, JAMES ANDREW &	70	204,689	1000	21,063	2,218.00	2021	2021-660012182	SMITH, JAMES ANDREW &	70	194,733	1000	20,421	2,096.00	2020	2020-660012182	SMITH, JAMES ANDREW &	70	192,260	1000	19,993	2,133.00	2019	2019-660012182	SMITH, JAMES ANDREW &	70	185,285	1000	19,381	2,075.00	2018	2018-660012182	SMITH, JAMES ANDREW &	70	190,060	1000	19,906	2,092.00	2017	2017-660012182	SMITH, JAMES ANDREW &	70	188,548	1000	19,740	2,080.00	2016	2016-660012182	REYES, MANUEL D	70	123,863	1000	11,468	1,258.00	2015	2015-660012182	REYES, MANUEL D	70	120,258	1000	11,105	1,208.00	2014	2014-660012182	REYES, MANUEL D	70	121,593	1000	10,752	1,153.00	2013	2013-660012182	REYES, MANUEL D	70	114,669	1000	10,410	1,092.00
Tax Year	Statement Number	Billed Owner	Tax Area	Total Value	Exemptions	Taxable Value	Billed Tax																																																																																																																		
2025	2025-660012182	SMITH, JAMES ANDREW &	70	235,789	1000	22,702	2,321.00																																																																																																																		
2024	2024-660012182	SMITH, JAMES ANDREW &	70	258,291	1000	22,013	2,308.00																																																																																																																		
2023	2023-660012182	SMITH, JAMES ANDREW &	70	203,112	1000	21,342	2,239.00																																																																																																																		
2022	2022-660012182	SMITH, JAMES ANDREW &	70	204,689	1000	21,063	2,218.00																																																																																																																		
2021	2021-660012182	SMITH, JAMES ANDREW &	70	194,733	1000	20,421	2,096.00																																																																																																																		
2020	2020-660012182	SMITH, JAMES ANDREW &	70	192,260	1000	19,993	2,133.00																																																																																																																		
2019	2019-660012182	SMITH, JAMES ANDREW &	70	185,285	1000	19,381	2,075.00																																																																																																																		
2018	2018-660012182	SMITH, JAMES ANDREW &	70	190,060	1000	19,906	2,092.00																																																																																																																		
2017	2017-660012182	SMITH, JAMES ANDREW &	70	188,548	1000	19,740	2,080.00																																																																																																																		
2016	2016-660012182	REYES, MANUEL D	70	123,863	1000	11,468	1,258.00																																																																																																																		
2015	2015-660012182	REYES, MANUEL D	70	120,258	1000	11,105	1,208.00																																																																																																																		
2014	2014-660012182	REYES, MANUEL D	70	121,593	1000	10,752	1,153.00																																																																																																																		
2013	2013-660012182	REYES, MANUEL D	70	114,669	1000	10,410	1,092.00																																																																																																																		



# Rogers

## Assessment Property Record Card for Tax Year 2026

Data provided by LISA DELOZIER County Assessor

Date 04/16/2026  
Time 21:08:41  
Page 2

Lot Data	Square-Foot - NBHD 1098 #1	Primary Image
Lot Size		
Lot Count		
Units Buildable		
Non-Ag Acres	7.4769	
Topography		
Street Access		
Utilities		
Amenities	LAND QUALITY	
	0	
	0	
Method	Square-Foot	
Base Lot Value	325,693.00 x .25 = 80,385	
Factor Value		
Adjustments	1.0000	
Lot Value	80,385	

Residential Data	
Type	1 Single Family Residence
Condition	3 - Average
Quality	2.5 - Fair
Architecture	TRAD TRADITIONAL
Style	100% One Story
Exterior Wall	60% Veneer, Stone 40% Frame, Siding, Wood
Base/Total Area	2,069 / 2,069
Style	100% One Story
HVAC	100% Warmed & Cooled Air
Roof Cover	1 Composition Shingle
Area on Slab	2,069
Fixture/RghIn	7 /
Bed/F/H Bath	3 / 1.5 /
Basement Area	
Garage Type	
Remodel	
Year/Eff Age	1979 / 35



\\tsclient\TCASEY\CASEY BOOTH VISUAL INSPECTION\2020-1( 10/14/2020

GRM Approach	
GRM Code	
Gross Rent	0.00
Indicated Value	

Multiple Regression			
MRA Code	1	Test	
Adjusted R	0.8445		
Indicated Value	160,078	77.37	Per SqFt

Direct Comparables	
Selection Model	A Adam Test
Adjustment Model	1 2022 Residential
Comparables	
Indicated Value	

Cost Approach				Manual : 01/2025	
Base Cost	100.12	Total Misc Impr	+	28,180	
Roofing Adj	+ 4.23	Garage Cost	+		
Subfloor Adj	+ -1.09	Total RCN	=	274,784	
Heat/Cool Adj	+ 11.47	Depreciation ( 44%)	-	120,905	
Plumbing Adj	+ 4.46	Lump Sums	+	3,920	
Basement Adj	+ 0.00	RCNLD	=	157,799	
Adj Base Cost	= 119.19	Lot Value	+	80,385	
Total Area	x 2,069	Indicated Value	=	238,184	
Adjusted Cost	= 246,604	Value Per SqFt		115.12	

Value Reconciliation			
Selected Approach	Cost Approach		
Improvements	157,799		
Lot Value	80,385		
Indicated Value	238,184	115.12	Per SqFt
Agland Value			
Site Improvements	7,367		
Total Value	245,551	118.68	Total Value Per SqFt

Miscellaneous Improvements								
Code	Description	Sketch ID	Size	Year	Units	Unit Cost	Depr	Value
FPR1	FIREPLACE - RESIDENTIAL 1 STORY	0		1	1	5,095.98		5,096
SHLT	STORM SHELTER	0		1	2013	0.00		
EPSW	ENCLOSED PORCH - SOLID WALL	29201	30x5		150	62.47		9,371
EPSW	ENCLOSED PORCH - SOLID WALL	29202	222		222	61.77		13,713
WODO	WOOD DECK - OPEN	29203	20x10		200	20.85	6%	3,920



# Rogers

## Assessment Property Record Card for Tax Year 2026

Data provided by LISA DELOZIER County Assessor

Date 04/16/2026  
 Time 21:08:41  
 Page 3

### Sketch Image

660012182

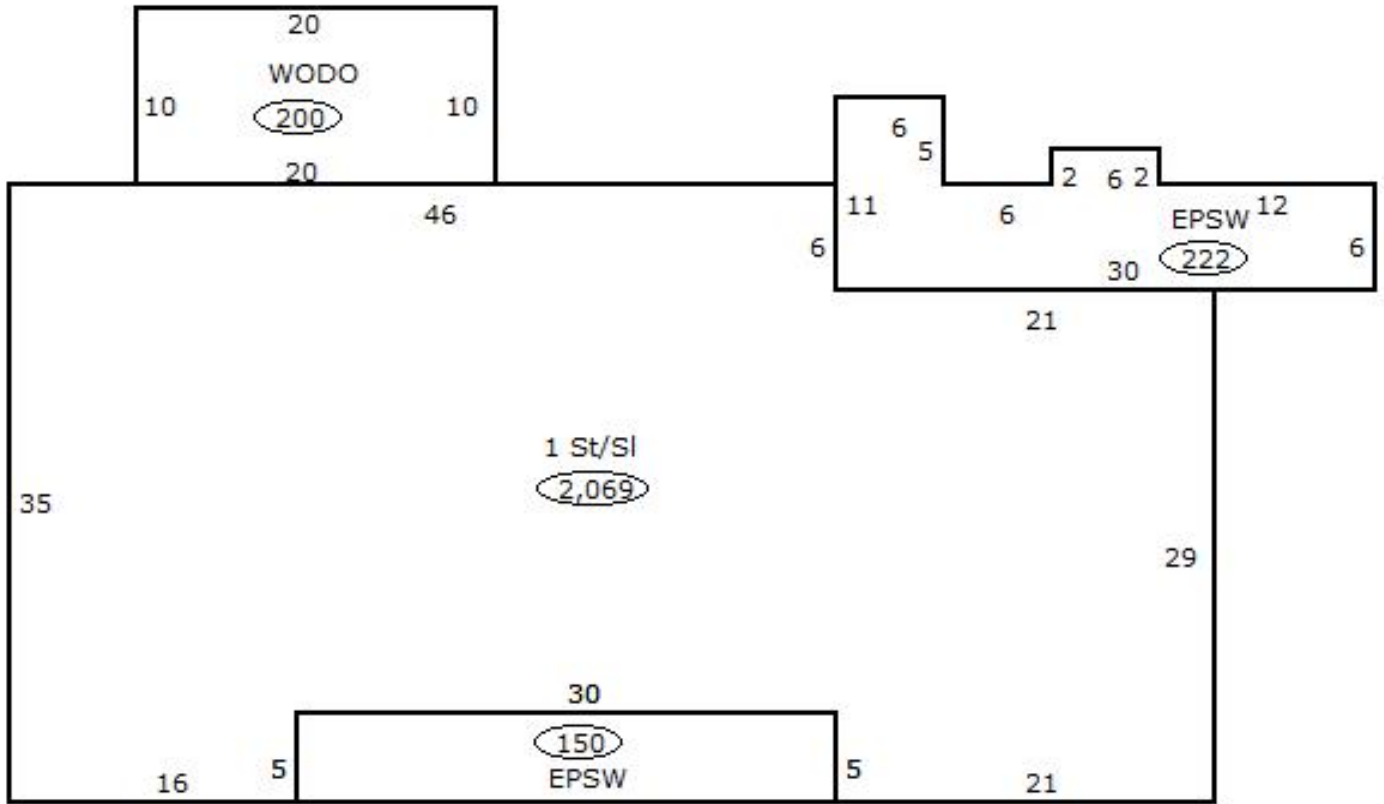

### Sketch Vector Information

Sequence	Code	Type	Built Over	Scale	Section Label	Base Area	Multiplier	Total Area
1	R	1	Slab	13	1 St/Sl	2,069	1.000	2,069
2	M	EPSW		13	EPSW	150	1.000	150
3	M	EPSW		13	EPSW	222	1.000	222
4	M	WODO		13	WODO	200	1.000	200
<b>Total Building Area</b>						2,069		2,069



# Rogers

## Assessment Property Record Card for Tax Year 2026

Data provided by LISA DELOZIER County Assessor

Date 04/16/2026  
Time 21:08:41  
Page 4

660012182

### Outbuildings/Site Improvements

Building Image	Code	Description	Dimensions	Floor	Roofing	Total Units
	LOAF	Loafing Shed	14x16x8	Dirt	Galvanized Metal	224
	<b>Qual</b> 3	<b>Cond</b> 3	<b>Year</b> 1980	<b>Eff Age</b> 35		
<b>Valuation Summary</b>		<b>Modifier Total</b>	<b>RCN</b>	<b>Depr (80% Phys/ % Func)</b>	<b>RCNLD</b>	
Base Cost (6.64 x 224)		1,487		1,487	1,190	297
UTIL		Shop Building	22x30x8	Concrete	Galvanized Metal	660
	<b>Qual</b> 2	<b>Cond</b> 3	<b>Year</b> 1970	<b>Eff Age</b> 42		
<b>Valuation Summary</b>		<b>Modifier Total</b>	<b>RCN</b>	<b>Depr (66% Phys/ % Func)</b>	<b>RCNLD</b>	
Base Cost (28.57 x 660)		18,856		18,856	12,445	6,411
LNT0		Lean To - Attached	12x20x8	Concrete	Galvanized Metal	240
	<b>Qual</b> 3	<b>Cond</b> 3	<b>Year</b> 1970	<b>Eff Age</b> 42		
<b>Valuation Summary</b>		<b>Modifier Total</b>	<b>RCN</b>	<b>Depr (80% Phys/ % Func)</b>	<b>RCNLD</b>	
Base Cost (13.73 x 240)		3,295		3,295	2,636	659