



Rogers

Assessment Property Record Card for Tax Year 2026

Data provided by LISA DELOZIER County Assessor

Date 04/17/2026
 Time 05:44:27
 Page 1

Assessment Data					Primary Image																																																																																																																				
Account 660012237 Parcel ID 23N17E-11-2-00000-000-0000 Cadastral ID 11-23-17-01600 Property Type REAL - Real Property Property Class RA VI Area 2 Tax Area 71 - CHELSEA RURAL/FOYIL FIRE Name ID 264783 MCMAHAN, MILTON LEE 8251 S 4230 RD CHELSEA OK 74016-0000 Parcel Location Situs 08251 S 4230 RD Subdivision Lot/Block / Parcel Size 33.5 - Acres Sec/Twn/Rng 11 / 23 / 17 / 2 Neighborhood 4050 - CHELSEA FOYIL RURAL School District S003 - CHELSEA SCHOOLS					 <p>D:\Convert\Photos\660\012\237-01.jpg 5/10/2012</p>																																																																																																																				
Legal Description Lat/Long: 36.49137509 -95.46798407 TH PT N2 S2 NW LYING N & W RR ROW																																																																																																																									
Exemptions <table border="1"> <thead> <tr> <th>Code</th> <th>Type</th> <th>Active</th> <th>Maximum</th> <th>Exemption</th> </tr> </thead> <tbody> <tr> <td></td> <td></td> <td></td> <td></td> <td></td> </tr> </tbody> </table>					Code	Type	Active	Maximum	Exemption						Building Permits <table border="1"> <thead> <tr> <th>Number</th> <th>Description</th> <th>Opened</th> <th>Closed</th> <th>Amount</th> </tr> </thead> <tbody> <tr> <td>R3</td> <td>RECK FOR 12X64 BANKER MH</td> <td>11/2002</td> <td>01/2004</td> <td></td> </tr> </tbody> </table>					Number	Description	Opened	Closed	Amount	R3	RECK FOR 12X64 BANKER MH	11/2002	01/2004																																																																																													
Code	Type	Active	Maximum	Exemption																																																																																																																					
Number	Description	Opened	Closed	Amount																																																																																																																					
R3	RECK FOR 12X64 BANKER MH	11/2002	01/2004																																																																																																																						
Parcel Valuation <table border="1"> <thead> <tr> <th>Source</th> <th>REAL</th> <th>Fair Cash</th> <th>Capped</th> <th>Asmnt Level</th> <th>Assessed</th> <th>Levy Rate</th> <th>95.740</th> <th>Current Tax</th> </tr> </thead> <tbody> <tr> <td>Remove Cap</td> <td>0</td> <td>Land Value 5,047</td> <td>5,047</td> <td>11%</td> <td>555</td> <td>Assessed</td> <td>2,974</td> <td>284.73</td> </tr> <tr> <td>Year Frozen</td> <td>0</td> <td>Improvements 47,650</td> <td>21,989</td> <td></td> <td>2,419</td> <td>Penalty</td> <td>0</td> <td></td> </tr> <tr> <td>Uncapped Value</td> <td>0</td> <td>Mobile Home 0</td> <td>0</td> <td></td> <td>0</td> <td>Exemption</td> <td>0</td> <td>0.00</td> </tr> <tr> <td>TIF Project ID</td> <td>0</td> <td>Total Value 52,697</td> <td>27,036</td> <td></td> <td>2,974</td> <td>Total Taxable</td> <td>2,974</td> <td>285.00</td> </tr> </tbody> </table>					Source	REAL	Fair Cash	Capped	Asmnt Level	Assessed	Levy Rate	95.740	Current Tax	Remove Cap	0	Land Value 5,047	5,047	11%	555	Assessed	2,974	284.73	Year Frozen	0	Improvements 47,650	21,989		2,419	Penalty	0		Uncapped Value	0	Mobile Home 0	0		0	Exemption	0	0.00	TIF Project ID	0	Total Value 52,697	27,036		2,974	Total Taxable	2,974	285.00	Sale History <table border="1"> <thead> <tr> <th>Bk/Pg</th> <th>Grantor</th> <th>Date</th> <th>Price</th> <th>Code</th> </tr> </thead> <tbody> <tr> <td>1051/25</td> <td>HENSLEY, CLAUDINE M TRUST</td> <td>12/27/1996</td> <td>0</td> <td>No</td> </tr> <tr> <td>1019/553</td> <td>MCMAHAN, MILTON LEE</td> <td>03/20/1996</td> <td>45,000</td> <td>No</td> </tr> </tbody> </table>					Bk/Pg	Grantor	Date	Price	Code	1051/25	HENSLEY, CLAUDINE M TRUST	12/27/1996	0	No	1019/553	MCMAHAN, MILTON LEE	03/20/1996	45,000	No																																																				
Source	REAL	Fair Cash	Capped	Asmnt Level	Assessed	Levy Rate	95.740	Current Tax																																																																																																																	
Remove Cap	0	Land Value 5,047	5,047	11%	555	Assessed	2,974	284.73																																																																																																																	
Year Frozen	0	Improvements 47,650	21,989		2,419	Penalty	0																																																																																																																		
Uncapped Value	0	Mobile Home 0	0		0	Exemption	0	0.00																																																																																																																	
TIF Project ID	0	Total Value 52,697	27,036		2,974	Total Taxable	2,974	285.00																																																																																																																	
Bk/Pg	Grantor	Date	Price	Code																																																																																																																					
1051/25	HENSLEY, CLAUDINE M TRUST	12/27/1996	0	No																																																																																																																					
1019/553	MCMAHAN, MILTON LEE	03/20/1996	45,000	No																																																																																																																					
Assessment History <table border="1"> <thead> <tr> <th>Tax Year</th> <th>Statement Number</th> <th>Billed Owner</th> <th>Tax Area</th> <th>Total Value</th> <th>Exemptions</th> <th>Taxable Value</th> <th>Billed Tax</th> </tr> </thead> <tbody> <tr><td>2025</td><td>2025-660012237</td><td>MCMAHAN, MILTON LEE</td><td>71</td><td>75,630</td><td>0</td><td>2,887</td><td>277.00</td></tr> <tr><td>2024</td><td>2024-660012237</td><td>MCMAHAN, MILTON LEE</td><td>71</td><td>45,552</td><td>0</td><td>2,803</td><td>274.00</td></tr> <tr><td>2023</td><td>2023-660012237</td><td>MCMAHAN, MILTON LEE</td><td>71</td><td>35,653</td><td>0</td><td>2,722</td><td>268.00</td></tr> <tr><td>2022</td><td>2022-660012237</td><td>MCMAHAN, MILTON LEE</td><td>71</td><td>24,023</td><td>0</td><td>2,642</td><td>262.00</td></tr> <tr><td>2021</td><td>2021-660012237</td><td>MCMAHAN, MILTON LEE</td><td>71</td><td>33,810</td><td>0</td><td>3,719</td><td>371.00</td></tr> <tr><td>2020</td><td>2020-660012237</td><td>MCMAHAN, MILTON LEE</td><td>71</td><td>40,946</td><td>0</td><td>4,504</td><td>454.00</td></tr> <tr><td>2019</td><td>2019-660012237</td><td>MCMAHAN, MILTON LEE</td><td>71</td><td>41,389</td><td>0</td><td>4,553</td><td>466.00</td></tr> <tr><td>2018</td><td>2018-660012237</td><td>MCMAHAN, MILTON LEE</td><td>71</td><td>45,559</td><td>0</td><td>5,012</td><td>508.00</td></tr> <tr><td>2017</td><td>2017-660012237</td><td>MCMAHAN, MILTON LEE</td><td>71</td><td>45,172</td><td>0</td><td>4,969</td><td>509.00</td></tr> <tr><td>2016</td><td>2016-660012237</td><td>MCMAHAN, MILTON LEE</td><td>71</td><td>5,047</td><td>0</td><td>555</td><td>57.00</td></tr> <tr><td>2015</td><td>2015-660012237</td><td>MCMAHAN, MILTON LEE</td><td>71</td><td>5,047</td><td>0</td><td>555</td><td>57.00</td></tr> <tr><td>2014</td><td>2014-660012237</td><td>MCMAHAN, MILTON LEE</td><td>71</td><td>5,045</td><td>0</td><td>555</td><td>58.00</td></tr> <tr><td>2013</td><td>2013-660012237</td><td>MCMAHAN, MILTON LEE</td><td>71</td><td>5,045</td><td>0</td><td>555</td><td>58.00</td></tr> </tbody> </table>										Tax Year	Statement Number	Billed Owner	Tax Area	Total Value	Exemptions	Taxable Value	Billed Tax	2025	2025-660012237	MCMAHAN, MILTON LEE	71	75,630	0	2,887	277.00	2024	2024-660012237	MCMAHAN, MILTON LEE	71	45,552	0	2,803	274.00	2023	2023-660012237	MCMAHAN, MILTON LEE	71	35,653	0	2,722	268.00	2022	2022-660012237	MCMAHAN, MILTON LEE	71	24,023	0	2,642	262.00	2021	2021-660012237	MCMAHAN, MILTON LEE	71	33,810	0	3,719	371.00	2020	2020-660012237	MCMAHAN, MILTON LEE	71	40,946	0	4,504	454.00	2019	2019-660012237	MCMAHAN, MILTON LEE	71	41,389	0	4,553	466.00	2018	2018-660012237	MCMAHAN, MILTON LEE	71	45,559	0	5,012	508.00	2017	2017-660012237	MCMAHAN, MILTON LEE	71	45,172	0	4,969	509.00	2016	2016-660012237	MCMAHAN, MILTON LEE	71	5,047	0	555	57.00	2015	2015-660012237	MCMAHAN, MILTON LEE	71	5,047	0	555	57.00	2014	2014-660012237	MCMAHAN, MILTON LEE	71	5,045	0	555	58.00	2013	2013-660012237	MCMAHAN, MILTON LEE	71	5,045	0	555	58.00
Tax Year	Statement Number	Billed Owner	Tax Area	Total Value	Exemptions	Taxable Value	Billed Tax																																																																																																																		
2025	2025-660012237	MCMAHAN, MILTON LEE	71	75,630	0	2,887	277.00																																																																																																																		
2024	2024-660012237	MCMAHAN, MILTON LEE	71	45,552	0	2,803	274.00																																																																																																																		
2023	2023-660012237	MCMAHAN, MILTON LEE	71	35,653	0	2,722	268.00																																																																																																																		
2022	2022-660012237	MCMAHAN, MILTON LEE	71	24,023	0	2,642	262.00																																																																																																																		
2021	2021-660012237	MCMAHAN, MILTON LEE	71	33,810	0	3,719	371.00																																																																																																																		
2020	2020-660012237	MCMAHAN, MILTON LEE	71	40,946	0	4,504	454.00																																																																																																																		
2019	2019-660012237	MCMAHAN, MILTON LEE	71	41,389	0	4,553	466.00																																																																																																																		
2018	2018-660012237	MCMAHAN, MILTON LEE	71	45,559	0	5,012	508.00																																																																																																																		
2017	2017-660012237	MCMAHAN, MILTON LEE	71	45,172	0	4,969	509.00																																																																																																																		
2016	2016-660012237	MCMAHAN, MILTON LEE	71	5,047	0	555	57.00																																																																																																																		
2015	2015-660012237	MCMAHAN, MILTON LEE	71	5,047	0	555	57.00																																																																																																																		
2014	2014-660012237	MCMAHAN, MILTON LEE	71	5,045	0	555	58.00																																																																																																																		
2013	2013-660012237	MCMAHAN, MILTON LEE	71	5,045	0	555	58.00																																																																																																																		



Rogers

Assessment Property Record Card for Tax Year 2026

Data provided by LISA DELOZIER County Assessor

Date 04/17/2026
Time 05:44:27
Page 2

Lot Data Lot Size Lot Count Units Buildable Non-Ag Acres 0 Topography 1 Street Access Utilities Amenities LAND QUALITY Method Units-Buildable Base Lot Value Factor Value Adjustments Lot Value		Primary Image  <p>D:\Convert\Photos\660\012\237-01.jpg 5/10/2012</p>																																														
Residential Data Type 1 Single Family Residence Condition 2 - Fair Quality 2.5 - Fair Architecture DMH LOWER VALUED MH Style 100% One Story Exterior Wall 50% Frame, Siding, Vinyl 50% Veneer, Stone Base/Total Area 1,680 / 1,680 Style 100% One Story HVAC 100% Warmed & Cooled Air 1 Wall Air Conditioner Roof Cover 1 Composition Shingle Area on Slab 0 Fixture/RghIn / Bed/F/H Bath 3 / 2.0 / Basement Area Garage Type Remodel Year/Eff Age 1950 / 76		GRM Approach GRM Code Gross Rent 0.00 Indicated Value																																														
		Multiple Regression MRA Code Adjusted R Indicated Value																																														
		Direct Comparables Selection Model 1 Res Adjustment Model A2 AO Test Comparables Indicated Value																																														
Cost Approach Manual : 01/2025		Value Reconciliation Selected Approach Cost Approach Improvements 47,176 Lot Value Indicated Value 47,176 28.08 Per SqFt Agland Value 5,047 Site Improvements 474 Total Value 52,697 31.37 Total Value Per SqFt																																														
<table border="1"> <tr> <td>Base Cost</td> <td>65.69</td> <td>Total Misc Impr</td> <td>+</td> <td>0</td> </tr> <tr> <td>Roofing Adj</td> <td>+ 4.05</td> <td>Garage Cost</td> <td>+</td> <td></td> </tr> <tr> <td>Subfloor Adj</td> <td>+ 1.07</td> <td>Total RCN</td> <td>=</td> <td>148,058</td> </tr> <tr> <td>Heat/Cool Adj</td> <td>+ 11.24</td> <td>Depreciation (77%)</td> <td>-</td> <td>114,005</td> </tr> <tr> <td>Plumbing Adj</td> <td>+ 6.09</td> <td>Lump Sums</td> <td>+</td> <td>13,123</td> </tr> <tr> <td>Basement Adj</td> <td>+ 0.00</td> <td>RCNLD</td> <td>=</td> <td>47,176</td> </tr> <tr> <td>Adj Base Cost</td> <td>= 88.13</td> <td>Lot Value</td> <td>+</td> <td></td> </tr> <tr> <td>Total Area</td> <td>x 1,680</td> <td>Indicated Value</td> <td>=</td> <td>47,176</td> </tr> <tr> <td>Adjusted Cost</td> <td>= 148,058</td> <td>Value Per SqFt</td> <td></td> <td>28.08</td> </tr> </table>		Base Cost	65.69	Total Misc Impr	+	0	Roofing Adj	+ 4.05	Garage Cost	+		Subfloor Adj	+ 1.07	Total RCN	=	148,058	Heat/Cool Adj	+ 11.24	Depreciation (77%)	-	114,005	Plumbing Adj	+ 6.09	Lump Sums	+	13,123	Basement Adj	+ 0.00	RCNLD	=	47,176	Adj Base Cost	= 88.13	Lot Value	+		Total Area	x 1,680	Indicated Value	=	47,176	Adjusted Cost	= 148,058	Value Per SqFt		28.08		
Base Cost	65.69	Total Misc Impr	+	0																																												
Roofing Adj	+ 4.05	Garage Cost	+																																													
Subfloor Adj	+ 1.07	Total RCN	=	148,058																																												
Heat/Cool Adj	+ 11.24	Depreciation (77%)	-	114,005																																												
Plumbing Adj	+ 6.09	Lump Sums	+	13,123																																												
Basement Adj	+ 0.00	RCNLD	=	47,176																																												
Adj Base Cost	= 88.13	Lot Value	+																																													
Total Area	x 1,680	Indicated Value	=	47,176																																												
Adjusted Cost	= 148,058	Value Per SqFt		28.08																																												
Miscellaneous Improvements																																																
Code	Description	Sketch ID	Size	Year	Units	Unit Cost	Depr	Value																																								
WODC	WOOD DECK - COVERED	130146	16x8		128	41.64		5,330																																								
WODC	WOOD DECK - COVERED	130147	20x12		240	32.47		7,793																																								



Rogers

Assessment Property Record Card for Tax Year 2026

Data provided by LISA DELOZIER County Assessor

Date 04/17/2026

Time 05:44:27

Page 3

Sketch Image

660012237

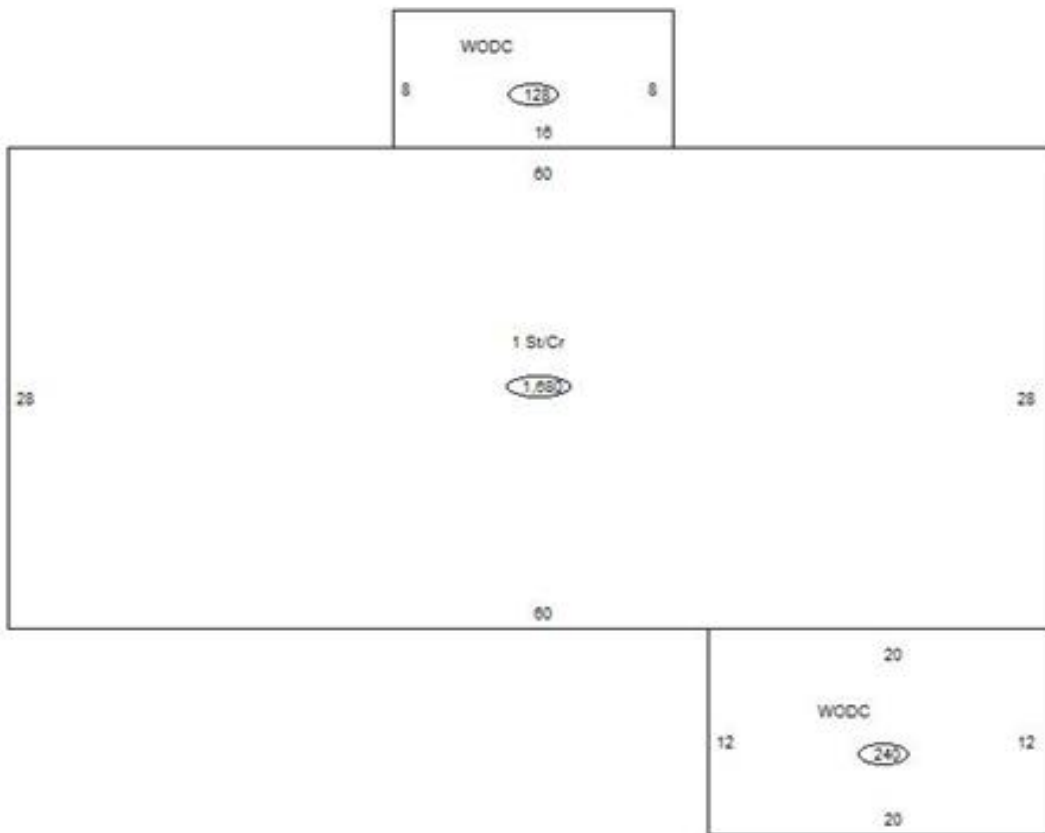

Sketch Vector Information

Sequence	Code	Type	Built Over	Scale	Section Label	Base Area	Multiplier	Total Area
1	R	1	Crawl	10	1 St/Cr	1,680	1.000	1,680
2	M	WODC		10	WODC	128	1.000	128
3	M	WODC		10	WODC	240	1.000	240
Total Building Area						1,680		1,680



Rogers

Assessment Property Record Card for Tax Year 2026

Data provided by LISA DELOZIER County Assessor

Date 04/17/2026
Time 05:44:27
Page 4

660012237

Outbuildings/Site Improvements

Building Image	Code	Description	Dimensions	Floor	Roofing	Total Units
	PCPT	Carport - Portable	10x12x8	Dirt	Formed Metal	120
	Qual	3	Cond 3	Year 2010	Eff Age 12	

Valuation Summary		Modifier Total	RCN	Depr (53% Phys/ % Func)	RCNLD
Base Cost (4.20 x 120)	504		504	267	237

	PCPT	Carport - Portable	10x12x8	Dirt	Formed Metal	120
	Qual	3	Cond 3	Year 2010	Eff Age 12	

Valuation Summary		Modifier Total	RCN	Depr (53% Phys/ % Func)	RCNLD
Base Cost (4.20 x 120)	504		504	267	237



Rogers

Assessment Property Record Card for Tax Year 2026

Data provided by LISA DELOZIER County Assessor

Date 04/17/2026
Time 05:44:27
Page 5

Agland Inventory

660012237

Soi	Description	Land Use	LPI	Adj Type	Adj Code	Acres	Use/Acre	Mkt/Acre	Use Value	Market Value
BC	BATES-COLLINSVILLE COMPLE	NTV PST	51		0	8.000	122	122	979	979
NTV PST Totals						8.000			979	979
BC	BATES-COLLINSVILLE COMPLE	IMP PST	51		0	3.000	143	143	428	428
BR	BREAKS-ALLUVIAL LAND COMP	IMP PST	30		0	10.000	84	84	840	840
DNB	DENNIS SILT LOAM 1-3% SLO	IMP PST	80		0	12.500	224	224	2,800	2,800
IMP PST Totals						25.500			4,068	4,068
Total Agland						33.500			5,047	5,047