



Rogers

Assessment Property Record Card for Tax Year 2026

Data provided by LISA DELOZIER County Assessor

Date 04/16/2026
Time 22:36:00
Page 1

Assessment Data					Primary Image																																																																																																																				
Account 660012564 Parcel ID 000000-00-0-10140-004-0012 Cadastral ID 12-21-15-02180 Property Type REAL - Real Property Property Class URP VI Area 4 Tax Area 17 - CLAREMORE OT Name ID 307955 TRUST COMPANY OF OKLAHOMA GUARDIAN OF PROPERTY OF HAILEY Y GOLDEN 3204 HERITAGE DR CLAREMORE OK 74019-0000																																																																																																																									
Parcel Location Situs 03204 HERITAGE DR Subdivision HERITAGE HILLS SUB Lot/Block 0012 / 0004 Parcel Size 1 - Lots Sec/Twn/Rng 12 / 21 / 15 / 5 Neighborhood 1167 - R-V01-SW CLAREMORE School District S001 - CLAREMORE SCHOOLS																																																																																																																									
Legal Description Lot/Long: 36.31660144 -95.65339469					Building Permits <table border="1"> <thead> <tr> <th>Number</th> <th>Description</th> <th>Opened</th> <th>Closed</th> <th>Amount</th> </tr> </thead> <tbody> <tr> <td colspan="5"> </td> </tr> </tbody> </table>					Number	Description	Opened	Closed	Amount																																																																																																											
Number	Description	Opened	Closed	Amount																																																																																																																					
Exemptions <table border="1"> <thead> <tr> <th>Code</th> <th>Type</th> <th>Active</th> <th>Maximum</th> <th>Exemption</th> </tr> </thead> <tbody> <tr> <td colspan="5"> </td> </tr> </tbody> </table>					Code	Type	Active	Maximum	Exemption						Sale History <table border="1"> <thead> <tr> <th>Bk/Pg</th> <th>Grantor</th> <th>Date</th> <th>Price</th> <th>Code</th> </tr> </thead> <tbody> <tr> <td>2269/426</td> <td>FIERRO, PETER RAMON &</td> <td>08/29/2012</td> <td>187,000</td> <td>YES</td> </tr> <tr> <td>1718/61</td> <td>KEITH, ALAN DALE &-CATHERINE E</td> <td>10/06/2005</td> <td>213,000</td> <td>YES</td> </tr> <tr> <td>1221/753</td> <td>HOMES BY CLASSIC-PROPERTIES</td> <td>03/27/2000</td> <td>188,000</td> <td>Yes</td> </tr> <tr> <td>1203/913</td> <td>KEITH, ALAN DALE &-CATHERINE E</td> <td>11/23/1999</td> <td>0</td> <td>No</td> </tr> <tr> <td>1171/803</td> <td>HERITAGE HILLS DEV CORP</td> <td>05/07/1999</td> <td>24,500</td> <td>Yes</td> </tr> </tbody> </table>					Bk/Pg	Grantor	Date	Price	Code	2269/426	FIERRO, PETER RAMON &	08/29/2012	187,000	YES	1718/61	KEITH, ALAN DALE &-CATHERINE E	10/06/2005	213,000	YES	1221/753	HOMES BY CLASSIC-PROPERTIES	03/27/2000	188,000	Yes	1203/913	KEITH, ALAN DALE &-CATHERINE E	11/23/1999	0	No	1171/803	HERITAGE HILLS DEV CORP	05/07/1999	24,500	Yes																																																																								
Code	Type	Active	Maximum	Exemption																																																																																																																					
Bk/Pg	Grantor	Date	Price	Code																																																																																																																					
2269/426	FIERRO, PETER RAMON &	08/29/2012	187,000	YES																																																																																																																					
1718/61	KEITH, ALAN DALE &-CATHERINE E	10/06/2005	213,000	YES																																																																																																																					
1221/753	HOMES BY CLASSIC-PROPERTIES	03/27/2000	188,000	Yes																																																																																																																					
1203/913	KEITH, ALAN DALE &-CATHERINE E	11/23/1999	0	No																																																																																																																					
1171/803	HERITAGE HILLS DEV CORP	05/07/1999	24,500	Yes																																																																																																																					
Parcel Valuation <table border="1"> <thead> <tr> <th>Source</th> <th>REAL</th> <th>Fair Cash</th> <th>Capped</th> <th>Asmnt Level</th> <th>Assessed</th> <th>Levy Rate</th> <th>92.430</th> <th>Current Tax</th> </tr> </thead> <tbody> <tr> <td>Remove Cap</td> <td>2013</td> <td>Land Value 49,945</td> <td>39,336</td> <td>11%</td> <td>4,327</td> <td>Assessed</td> <td>32,572</td> <td>3,010.63</td> </tr> <tr> <td>Year Frozen</td> <td>0</td> <td>Improvements 277,979</td> <td>256,776</td> <td></td> <td>28,245</td> <td>Penalty</td> <td>0</td> <td></td> </tr> <tr> <td>Uncapped Value</td> <td>0</td> <td>Mobile Home 0</td> <td>0</td> <td></td> <td>0</td> <td>Exemption</td> <td>0</td> <td>0.00</td> </tr> <tr> <td>TIF Project ID</td> <td>0</td> <td>Total Value 327,924</td> <td>296,112</td> <td></td> <td>32,572</td> <td>Total Taxable</td> <td>32,572</td> <td>3,011.00</td> </tr> </tbody> </table>										Source	REAL	Fair Cash	Capped	Asmnt Level	Assessed	Levy Rate	92.430	Current Tax	Remove Cap	2013	Land Value 49,945	39,336	11%	4,327	Assessed	32,572	3,010.63	Year Frozen	0	Improvements 277,979	256,776		28,245	Penalty	0		Uncapped Value	0	Mobile Home 0	0		0	Exemption	0	0.00	TIF Project ID	0	Total Value 327,924	296,112		32,572	Total Taxable	32,572	3,011.00																																																																			
Source	REAL	Fair Cash	Capped	Asmnt Level	Assessed	Levy Rate	92.430	Current Tax																																																																																																																	
Remove Cap	2013	Land Value 49,945	39,336	11%	4,327	Assessed	32,572	3,010.63																																																																																																																	
Year Frozen	0	Improvements 277,979	256,776		28,245	Penalty	0																																																																																																																		
Uncapped Value	0	Mobile Home 0	0		0	Exemption	0	0.00																																																																																																																	
TIF Project ID	0	Total Value 327,924	296,112		32,572	Total Taxable	32,572	3,011.00																																																																																																																	
Assessment History <table border="1"> <thead> <tr> <th>Tax Year</th> <th>Statement Number</th> <th>Billed Owner</th> <th>Tax Area</th> <th>Total Value</th> <th>Exemptions</th> <th>Taxable Value</th> <th>Billed Tax</th> </tr> </thead> <tbody> <tr><td>2025</td><td>2025-660012564</td><td>TRUST COMPANY OF OKLAHOMA</td><td>17</td><td>324,125</td><td>0</td><td>31,021</td><td>2,867.00</td></tr> <tr><td>2024</td><td>2024-660012564</td><td>TRUST COMPANY OF OKLAHOMA</td><td>17</td><td>331,395</td><td>0</td><td>29,544</td><td>2,730.00</td></tr> <tr><td>2023</td><td>2023-660012564</td><td>TRUST COMPANY OF OKLAHOMA</td><td>17</td><td>273,354</td><td>0</td><td>28,138</td><td>2,577.00</td></tr> <tr><td>2022</td><td>2022-660012564</td><td>TRUST COMPANY OF OKLAHOMA</td><td>17</td><td>256,348</td><td>0</td><td>26,798</td><td>2,481.00</td></tr> <tr><td>2021</td><td>2021-660012564</td><td>TRUST COMPANY OF OKLAHOMA</td><td>17</td><td>232,014</td><td>0</td><td>25,522</td><td>2,254.00</td></tr> <tr><td>2020</td><td>2020-660012564</td><td>TRUST COMPANY OF OKLAHOMA</td><td>17</td><td>230,427</td><td>0</td><td>25,263</td><td>2,313.00</td></tr> <tr><td>2019</td><td>2019-660012564</td><td>TRUST COMPANY OF OKLAHOMA</td><td>17</td><td>218,731</td><td>0</td><td>24,060</td><td>2,228.00</td></tr> <tr><td>2018</td><td>2018-660012564</td><td>TRUST COMPANY OF OKLAHOMA</td><td>17</td><td>224,499</td><td>0</td><td>24,695</td><td>2,282.00</td></tr> <tr><td>2017</td><td>2017-660012564</td><td>TRUST COMPANY OF OKLAHOMA</td><td>17</td><td>222,618</td><td>0</td><td>24,488</td><td>2,249.00</td></tr> <tr><td>2016</td><td>2016-660012564</td><td>TRUST COMPANY OF OKLAHOMA</td><td>17</td><td>216,823</td><td>0</td><td>23,851</td><td>2,239.00</td></tr> <tr><td>2015</td><td>2015-660012564</td><td>TRUST COMPANY OF OKLAHOMA</td><td>17</td><td>209,979</td><td>0</td><td>23,098</td><td>2,083.00</td></tr> <tr><td>2014</td><td>2014-660012564</td><td>TRUST COMPANY OF OKLAHOMA</td><td>17</td><td>213,661</td><td>0</td><td>22,369</td><td>2,074.00</td></tr> <tr><td>2013</td><td>2013-660012564</td><td>TRUST COMPANY OF OKLAHOMA</td><td>17</td><td>193,671</td><td>0</td><td>21,304</td><td>1,950.00</td></tr> </tbody> </table>										Tax Year	Statement Number	Billed Owner	Tax Area	Total Value	Exemptions	Taxable Value	Billed Tax	2025	2025-660012564	TRUST COMPANY OF OKLAHOMA	17	324,125	0	31,021	2,867.00	2024	2024-660012564	TRUST COMPANY OF OKLAHOMA	17	331,395	0	29,544	2,730.00	2023	2023-660012564	TRUST COMPANY OF OKLAHOMA	17	273,354	0	28,138	2,577.00	2022	2022-660012564	TRUST COMPANY OF OKLAHOMA	17	256,348	0	26,798	2,481.00	2021	2021-660012564	TRUST COMPANY OF OKLAHOMA	17	232,014	0	25,522	2,254.00	2020	2020-660012564	TRUST COMPANY OF OKLAHOMA	17	230,427	0	25,263	2,313.00	2019	2019-660012564	TRUST COMPANY OF OKLAHOMA	17	218,731	0	24,060	2,228.00	2018	2018-660012564	TRUST COMPANY OF OKLAHOMA	17	224,499	0	24,695	2,282.00	2017	2017-660012564	TRUST COMPANY OF OKLAHOMA	17	222,618	0	24,488	2,249.00	2016	2016-660012564	TRUST COMPANY OF OKLAHOMA	17	216,823	0	23,851	2,239.00	2015	2015-660012564	TRUST COMPANY OF OKLAHOMA	17	209,979	0	23,098	2,083.00	2014	2014-660012564	TRUST COMPANY OF OKLAHOMA	17	213,661	0	22,369	2,074.00	2013	2013-660012564	TRUST COMPANY OF OKLAHOMA	17	193,671	0	21,304	1,950.00
Tax Year	Statement Number	Billed Owner	Tax Area	Total Value	Exemptions	Taxable Value	Billed Tax																																																																																																																		
2025	2025-660012564	TRUST COMPANY OF OKLAHOMA	17	324,125	0	31,021	2,867.00																																																																																																																		
2024	2024-660012564	TRUST COMPANY OF OKLAHOMA	17	331,395	0	29,544	2,730.00																																																																																																																		
2023	2023-660012564	TRUST COMPANY OF OKLAHOMA	17	273,354	0	28,138	2,577.00																																																																																																																		
2022	2022-660012564	TRUST COMPANY OF OKLAHOMA	17	256,348	0	26,798	2,481.00																																																																																																																		
2021	2021-660012564	TRUST COMPANY OF OKLAHOMA	17	232,014	0	25,522	2,254.00																																																																																																																		
2020	2020-660012564	TRUST COMPANY OF OKLAHOMA	17	230,427	0	25,263	2,313.00																																																																																																																		
2019	2019-660012564	TRUST COMPANY OF OKLAHOMA	17	218,731	0	24,060	2,228.00																																																																																																																		
2018	2018-660012564	TRUST COMPANY OF OKLAHOMA	17	224,499	0	24,695	2,282.00																																																																																																																		
2017	2017-660012564	TRUST COMPANY OF OKLAHOMA	17	222,618	0	24,488	2,249.00																																																																																																																		
2016	2016-660012564	TRUST COMPANY OF OKLAHOMA	17	216,823	0	23,851	2,239.00																																																																																																																		
2015	2015-660012564	TRUST COMPANY OF OKLAHOMA	17	209,979	0	23,098	2,083.00																																																																																																																		
2014	2014-660012564	TRUST COMPANY OF OKLAHOMA	17	213,661	0	22,369	2,074.00																																																																																																																		
2013	2013-660012564	TRUST COMPANY OF OKLAHOMA	17	193,671	0	21,304	1,950.00																																																																																																																		



Rogers

Assessment Property Record Card for Tax Year 2026

Data provided by LISA DELOZIER County Assessor

Date 04/16/2026
 Time 22:36:00
 Page 2

Lot Data	Square-Foot - NBHD 1167 #1	Primary Image
Lot Size		
Lot Count	1	
Units Buildable	1	
Non-Ag Acres	0.2624	
Topography		
Street Access		
Utilities		
Amenities	LAND QUALITY	
	0	
	0	
Method	Square-Foot	
Base Lot Value	11,429.00 x 4.37 = 49,945	
Factor Value		
Adjustments	1.0000	
Lot Value	49,945	

Residential Data	
Type	1 Single Family Residence
Condition	3 - Average
Quality	3.5 - Average
Architecture	
Style	100% One Story
Exterior Wall	100% Veneer, Masonry
Base/Total Area	2,370 / 2,370
Style	100% One Story
HVAC	100% Warmed & Cooled Air
Roof Cover	1 Composition Shingle
Area on Slab	2,370
Fixture/RghIn	11 /
Bed/F/H Bath	3 / 2.0 /
Basement Area	
Garage Type	817 Attached Garage - Unfinished
Remodel	
Year/Eff Age	2000 / 20



\\tsclient\C\Users\Randy Necessary\Pictures\101_0715\IMG_0053. 7/15/2022

GRM Approach	
GRM Code	
Gross Rent	0.00
Indicated Value	

Multiple Regression			
MRA Code	1	Test	
Adusted R	0.8445		
Indicated Value	324,970	137.12	Per SqFt

Direct Comparables			
Selection Model	A	Adam Test	
Adjustment Model	1	2022 Residential	
Comparables	6		
Indicated Value	304,780		Per SqFt

Cost Approach				Manual : 01/2025			
Base Cost	109.45	Total Misc Impr	+	14,880			
Roofing Adj	+ 5.20	Garage Cost	+	30,401			
Subfloor Adj	+ -3.40	Total RCN	=	361,012			
Heat/Cool Adj	+ 14.47	Depreciation (23%)	-	83,033			
Plumbing Adj	+ 7.50	Lump Sums	+	0			
Basement Adj	+ 0.00	RCNLD	=	277,979			
Adj Base Cost	= 133.22	Lot Value	+	49,945			
Total Area	x 2,370	Indicated Value	=	327,924			
Adjusted Cost	= 315,731	Value Per SqFt		138.36			

Value Reconciliation			
Selected Approach	Cost Approach		
Improvements	277,979		
Lot Value	49,945		
Indicated Value	327,924	138.36	Per SqFt
Agland Value			
Site Improvements			
Total Value	327,924	138.36	Total Value Per SqFt

Miscellaneous Improvements								
Code	Description	Sketch ID	Size	Year	Units	Unit Cost	Depr	Value
FPR1	FIREPLACE - RESIDENTIAL 1 STORY	0		1	1	6,429.63		6,430
PRCH	SLAB PORCH - COVERED	30170		7x6	42	29.40		1,235
PRCH	SLAB PORCH - COVERED	30171		18x14	252	28.63		7,215



Rogers

Assessment Property Record Card for Tax Year 2026

Data provided by LISA DELOZIER County Assessor

Date 04/16/2026

Time 22:36:00

Page 3

Sketch Image

660012564

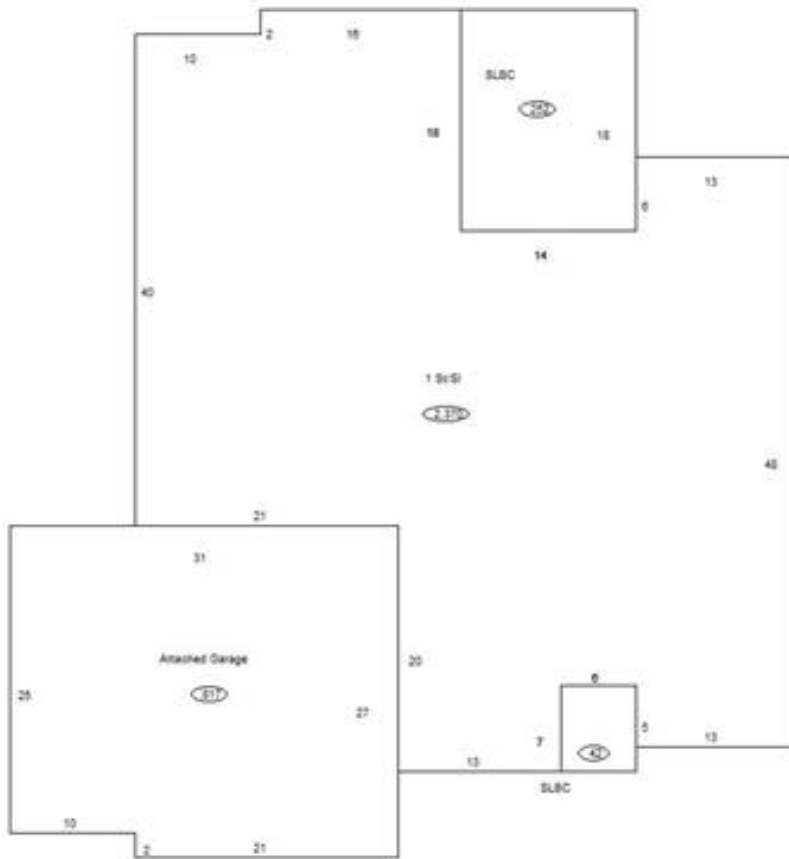

Sketch Vector Information

Sequence	Code	Type	Built Over	Scale	Section Label	Base Area	Multiplier	Total Area
1	R	1	Slab	10	1 St/SI	2,370	1.000	2,370
2	G	1		10	Attached Garage	817	1.000	817
3	M	PRCH		10	SLBC	42	1.000	42
4	M	PRCH		10	SLBC	252	1.000	252
Total Building Area						2,370		2,370