



Rogers

Assessment Property Record Card for Tax Year 2026

Data provided by LISA DELOZIER County Assessor

Date 04/16/2026
 Time 22:36:49
 Page 1

Assessment Data					Primary Image																																																																																																																				
Account 660012607 Parcel ID 000000-00-0-10140-005-0023 Cadastral ID 12-21-15-02610 Property Type REAL - Real Property Property Class URP VI Area 4 Tax Area 17 - CLAREMORE OT Name ID 344536 WALKER, JEFFREY A & WENDY WALKER ZEIDEN 3702 S 194TH E AVE BROKEN ARROW OK 74014-0000 Parcel Location Situs 03221 HERITAGE DR Subdivision HERITAGE HILLS SUB Lot/Block 0023 / 0005 Parcel Size 1 - Lots Sec/Twn/Rng 12 / 21 / 15 / 5 Neighborhood 1167 - R-V01-SW CLAREMORE School District S001 - CLAREMORE SCHOOLS																																																																																																																									
Legal Description Lat/Long: 36.31611629 -95.65555951 LOT 23 BLOCK 5 LESS BEG SE\ C LOT 23, N 86-33 W ALG SLY/L 25.36' TO POB, N 46-30 W 81.90 TO WLY/L LOT 23, S 32-28 W 55. 87', S 18-38 E 4.14', S 86-33 E 88.24' TO POB HERITAGE HILLS SUB																																																																																																																									
Exemptions <table border="1"> <thead> <tr> <th>Code</th> <th>Type</th> <th>Active</th> <th>Maximum</th> <th>Exemption</th> </tr> </thead> <tbody> <tr> <td>H</td> <td>Homestead</td> <td>No</td> <td>1,000</td> <td></td> </tr> </tbody> </table>					Code	Type	Active	Maximum	Exemption	H	Homestead	No	1,000		Building Permits <table border="1"> <thead> <tr> <th>Number</th> <th>Description</th> <th>Opened</th> <th>Closed</th> <th>Amount</th> </tr> </thead> <tbody> <tr> <td colspan="5"> </td> </tr> </tbody> </table>					Number	Description	Opened	Closed	Amount																																																																																																	
Code	Type	Active	Maximum	Exemption																																																																																																																					
H	Homestead	No	1,000																																																																																																																						
Number	Description	Opened	Closed	Amount																																																																																																																					
Parcel Valuation <table border="1"> <thead> <tr> <th>Source</th> <th>REAL</th> <th>Fair Cash</th> <th>Capped</th> <th>Asmnt Level</th> <th>Assessed</th> <th>Levy Rate</th> <th>92.430</th> <th>Current Tax</th> </tr> </thead> <tbody> <tr> <td>Remove Cap</td> <td>1999</td> <td>Land Value</td> <td>128,997</td> <td>35,566</td> <td>11%</td> <td>3,912</td> <td>Assessed</td> <td>21,544 1,991.31</td> </tr> <tr> <td>Year Frozen</td> <td>2005</td> <td>Improvements</td> <td>247,938</td> <td>160,294</td> <td></td> <td>17,632</td> <td>Penalty</td> <td>0</td> </tr> <tr> <td>Uncapped Value</td> <td>0</td> <td>Mobile Home</td> <td>0</td> <td>0</td> <td></td> <td>0</td> <td>Exemption</td> <td>0 0.00</td> </tr> <tr> <td>TIF Project ID</td> <td>0</td> <td>Total Value</td> <td>376,935</td> <td>195,860</td> <td></td> <td>21,544</td> <td>Total Taxable</td> <td>21,544 1,991.00</td> </tr> </tbody> </table>					Source	REAL	Fair Cash	Capped	Asmnt Level	Assessed	Levy Rate	92.430	Current Tax	Remove Cap	1999	Land Value	128,997	35,566	11%	3,912	Assessed	21,544 1,991.31	Year Frozen	2005	Improvements	247,938	160,294		17,632	Penalty	0	Uncapped Value	0	Mobile Home	0	0		0	Exemption	0 0.00	TIF Project ID	0	Total Value	376,935	195,860		21,544	Total Taxable	21,544 1,991.00	Sale History <table border="1"> <thead> <tr> <th>Bk/Pg</th> <th>Grantor</th> <th>Date</th> <th>Price</th> <th>Code</th> </tr> </thead> <tbody> <tr> <td>/</td> <td>WALKER, M C</td> <td>06/12/2024</td> <td>0</td> <td>4</td> </tr> <tr> <td>1136/176</td> <td>MURDOCK, KENNETH &</td> <td>10/06/1998</td> <td>128,000</td> <td>No</td> </tr> <tr> <td>1099/425</td> <td>WALKER, M C & MILDRED F</td> <td>02/17/1998</td> <td>0</td> <td>No</td> </tr> <tr> <td>1038/304</td> <td>HERITAGE HILLS DEV CORP</td> <td>08/19/1996</td> <td>30,000</td> <td>Yes</td> </tr> <tr> <td>951/891</td> <td>HERITAGE HILLS DEV CORP</td> <td>04/04/1994</td> <td>0</td> <td>No</td> </tr> </tbody> </table>					Bk/Pg	Grantor	Date	Price	Code	/	WALKER, M C	06/12/2024	0	4	1136/176	MURDOCK, KENNETH &	10/06/1998	128,000	No	1099/425	WALKER, M C & MILDRED F	02/17/1998	0	No	1038/304	HERITAGE HILLS DEV CORP	08/19/1996	30,000	Yes	951/891	HERITAGE HILLS DEV CORP	04/04/1994	0	No																																					
Source	REAL	Fair Cash	Capped	Asmnt Level	Assessed	Levy Rate	92.430	Current Tax																																																																																																																	
Remove Cap	1999	Land Value	128,997	35,566	11%	3,912	Assessed	21,544 1,991.31																																																																																																																	
Year Frozen	2005	Improvements	247,938	160,294		17,632	Penalty	0																																																																																																																	
Uncapped Value	0	Mobile Home	0	0		0	Exemption	0 0.00																																																																																																																	
TIF Project ID	0	Total Value	376,935	195,860		21,544	Total Taxable	21,544 1,991.00																																																																																																																	
Bk/Pg	Grantor	Date	Price	Code																																																																																																																					
/	WALKER, M C	06/12/2024	0	4																																																																																																																					
1136/176	MURDOCK, KENNETH &	10/06/1998	128,000	No																																																																																																																					
1099/425	WALKER, M C & MILDRED F	02/17/1998	0	No																																																																																																																					
1038/304	HERITAGE HILLS DEV CORP	08/19/1996	30,000	Yes																																																																																																																					
951/891	HERITAGE HILLS DEV CORP	04/04/1994	0	No																																																																																																																					
Assessment History <table border="1"> <thead> <tr> <th>Tax Year</th> <th>Statement Number</th> <th>Billed Owner</th> <th>Tax Area</th> <th>Total Value</th> <th>Exemptions</th> <th>Taxable Value</th> <th>Billed Tax</th> </tr> </thead> <tbody> <tr><td>2025</td><td>2025-660012607</td><td>WALKER, JEFFREY A &</td><td>17</td><td>370,743</td><td>0</td><td>20,519</td><td>1,897.00</td></tr> <tr><td>2024</td><td>2024-660012607</td><td>WALKER, JEFFREY A &</td><td>17</td><td>306,261</td><td>0</td><td>19,541</td><td>1,806.00</td></tr> <tr><td>2023</td><td>2023-660012607</td><td>WALKER, M C</td><td>17</td><td>245,985</td><td>0</td><td>18,611</td><td>1,705.00</td></tr> <tr><td>2022</td><td>2022-660012607</td><td>WALKER, M C</td><td>17</td><td>245,583</td><td>0</td><td>17,725</td><td>1,641.00</td></tr> <tr><td>2021</td><td>2021-660012607</td><td>WALKER, M C</td><td>17</td><td>221,938</td><td>0</td><td>16,881</td><td>1,491.00</td></tr> <tr><td>2020</td><td>2020-660012607</td><td>WALKER, M C</td><td>17</td><td>220,496</td><td>0</td><td>16,077</td><td>1,472.00</td></tr> <tr><td>2019</td><td>2019-660012607</td><td>WALKER, M C</td><td>17</td><td>210,113</td><td>1000</td><td>14,312</td><td>1,326.00</td></tr> <tr><td>2018</td><td>2018-660012607</td><td>WALKER, M C</td><td>17</td><td>215,428</td><td>1000</td><td>14,312</td><td>1,322.00</td></tr> <tr><td>2017</td><td>2017-660012607</td><td>WALKER, M C</td><td>17</td><td>213,799</td><td>1000</td><td>14,312</td><td>1,314.00</td></tr> <tr><td>2016</td><td>2016-660012607</td><td>WALKER, M C</td><td>17</td><td>208,585</td><td>1000</td><td>14,311</td><td>1,343.00</td></tr> <tr><td>2015</td><td>2015-660012607</td><td>WALKER, M C</td><td>17</td><td>202,575</td><td>1000</td><td>14,311</td><td>1,291.00</td></tr> <tr><td>2014</td><td>2014-660012607</td><td>WALKER, M C</td><td>17</td><td>205,875</td><td>1000</td><td>14,312</td><td>1,327.00</td></tr> <tr><td>2013</td><td>2013-660012607</td><td>WALKER, M C</td><td>17</td><td>194,510</td><td>1000</td><td>14,312</td><td>1,310.00</td></tr> </tbody> </table>										Tax Year	Statement Number	Billed Owner	Tax Area	Total Value	Exemptions	Taxable Value	Billed Tax	2025	2025-660012607	WALKER, JEFFREY A &	17	370,743	0	20,519	1,897.00	2024	2024-660012607	WALKER, JEFFREY A &	17	306,261	0	19,541	1,806.00	2023	2023-660012607	WALKER, M C	17	245,985	0	18,611	1,705.00	2022	2022-660012607	WALKER, M C	17	245,583	0	17,725	1,641.00	2021	2021-660012607	WALKER, M C	17	221,938	0	16,881	1,491.00	2020	2020-660012607	WALKER, M C	17	220,496	0	16,077	1,472.00	2019	2019-660012607	WALKER, M C	17	210,113	1000	14,312	1,326.00	2018	2018-660012607	WALKER, M C	17	215,428	1000	14,312	1,322.00	2017	2017-660012607	WALKER, M C	17	213,799	1000	14,312	1,314.00	2016	2016-660012607	WALKER, M C	17	208,585	1000	14,311	1,343.00	2015	2015-660012607	WALKER, M C	17	202,575	1000	14,311	1,291.00	2014	2014-660012607	WALKER, M C	17	205,875	1000	14,312	1,327.00	2013	2013-660012607	WALKER, M C	17	194,510	1000	14,312	1,310.00
Tax Year	Statement Number	Billed Owner	Tax Area	Total Value	Exemptions	Taxable Value	Billed Tax																																																																																																																		
2025	2025-660012607	WALKER, JEFFREY A &	17	370,743	0	20,519	1,897.00																																																																																																																		
2024	2024-660012607	WALKER, JEFFREY A &	17	306,261	0	19,541	1,806.00																																																																																																																		
2023	2023-660012607	WALKER, M C	17	245,985	0	18,611	1,705.00																																																																																																																		
2022	2022-660012607	WALKER, M C	17	245,583	0	17,725	1,641.00																																																																																																																		
2021	2021-660012607	WALKER, M C	17	221,938	0	16,881	1,491.00																																																																																																																		
2020	2020-660012607	WALKER, M C	17	220,496	0	16,077	1,472.00																																																																																																																		
2019	2019-660012607	WALKER, M C	17	210,113	1000	14,312	1,326.00																																																																																																																		
2018	2018-660012607	WALKER, M C	17	215,428	1000	14,312	1,322.00																																																																																																																		
2017	2017-660012607	WALKER, M C	17	213,799	1000	14,312	1,314.00																																																																																																																		
2016	2016-660012607	WALKER, M C	17	208,585	1000	14,311	1,343.00																																																																																																																		
2015	2015-660012607	WALKER, M C	17	202,575	1000	14,311	1,291.00																																																																																																																		
2014	2014-660012607	WALKER, M C	17	205,875	1000	14,312	1,327.00																																																																																																																		
2013	2013-660012607	WALKER, M C	17	194,510	1000	14,312	1,310.00																																																																																																																		



Rogers

Assessment Property Record Card for Tax Year 2026

Data provided by LISA DELOZIER County Assessor

Date 04/16/2026
 Time 22:36:50
 Page 2

Lot Data		Square-Foot - NBHD 1167 #1	
Lot Size			
Lot Count	1		
Units Buildable	1		
Non-Ag Acres	0.3216		
Topography			
Street Access			
Utilities			
Amenities	LAND QUALITY	0	0
Method	Square-Foot		
Base Lot Value	14,007.00 x 4.03 = 56,454		
Factor Value			
Adjustments	2.2850		
Lot Value	128,997		



\\tsclient\C\Users\Randy Necessary\Pictures\101_0715\IMG_0080. 7/15/2022

Residential Data	
Type	1 Single Family Residence
Condition	3 - Average
Quality	3.5 - Average
Architecture	
Style	100% 1 1/2 Story Finished
Exterior Wall	80% Veneer, Masonry 20% Frame, Siding, Wood
Base/Total Area	1,889 / 2,417
Style	100% 1 1/2 Story Finished
HVAC	100% Warmed & Cooled Air
Roof Cover	1 Composition Shingle
Area on Slab	1,889
Fixture/RghIn	11 /
Bed/F/H Bath	3 / 2.0 /
Basement Area	
Garage Type	504 Attached Garage - Unfinished
Remodel	
Year/Eff Age	1998 / 21

GRM Approach	
GRM Code	
Gross Rent	0.00
Indicated Value	

Multiple Regression			
MRA Code	1	Test	
Adjusted R	0.8445		
Indicated Value	298,555	123.52	Per SqFt

Direct Comparables			
Selection Model	A	Adam Test	
Adjustment Model	1	2022 Residential	
Comparables	6		
Indicated Value	285,610		Per SqFt

Cost Approach		Manual : 01/2025	
Base Cost	100.01	Total Misc Impr	+ 8,132
Roofing Adj	+ 4.26	Garage Cost	+ 20,024
Subfloor Adj	+ -2.71	Total RCN	= 326,365
Heat/Cool Adj	+ 14.47	Depreciation (25%)	- 81,591
Plumbing Adj	+ 7.35	Lump Sums	+ 3,164
Basement Adj	+ 0.00	RCNLD	= 247,938
Adj Base Cost	= 123.38	Lot Value	+ 128,997
Total Area	x 2,417	Indicated Value	= 376,935
Adjusted Cost	= 298,209	Value Per SqFt	155.95

Value Reconciliation			
Selected Approach	Cost Approach		
Improvements	247,938		
Lot Value	128,997		
Indicated Value	376,935	155.95	Per SqFt
Agland Value			
Site Improvements			
Total Value	376,935	155.95	Total Value Per SqFt

Miscellaneous Improvements								
Code	Description	Sketch ID	Size	Year	Units	Unit Cost	Depr	Value
PRCH	SLAB PORCH - COVERED	30358	20x7		140	29.04		4,066
PRCH	SLAB PORCH - COVERED	30359	20x7		140	29.04		4,066
BALW	BALCONY - WOOD	30360	20x5		100	31.64		3,164



Rogers

Assessment Property Record Card for Tax Year 2026

Data provided by LISA DELOZIER County Assessor

Date 04/16/2026
 Time 22:36:50
 Page 3

Sketch Image

660012607

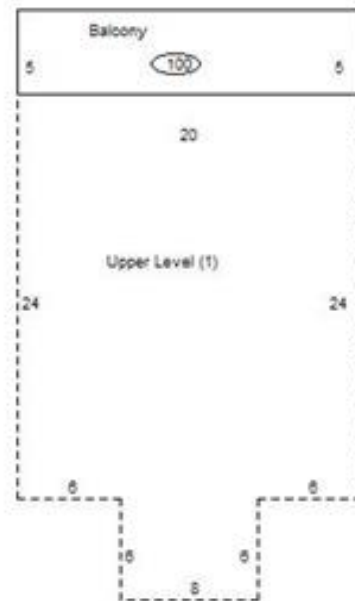
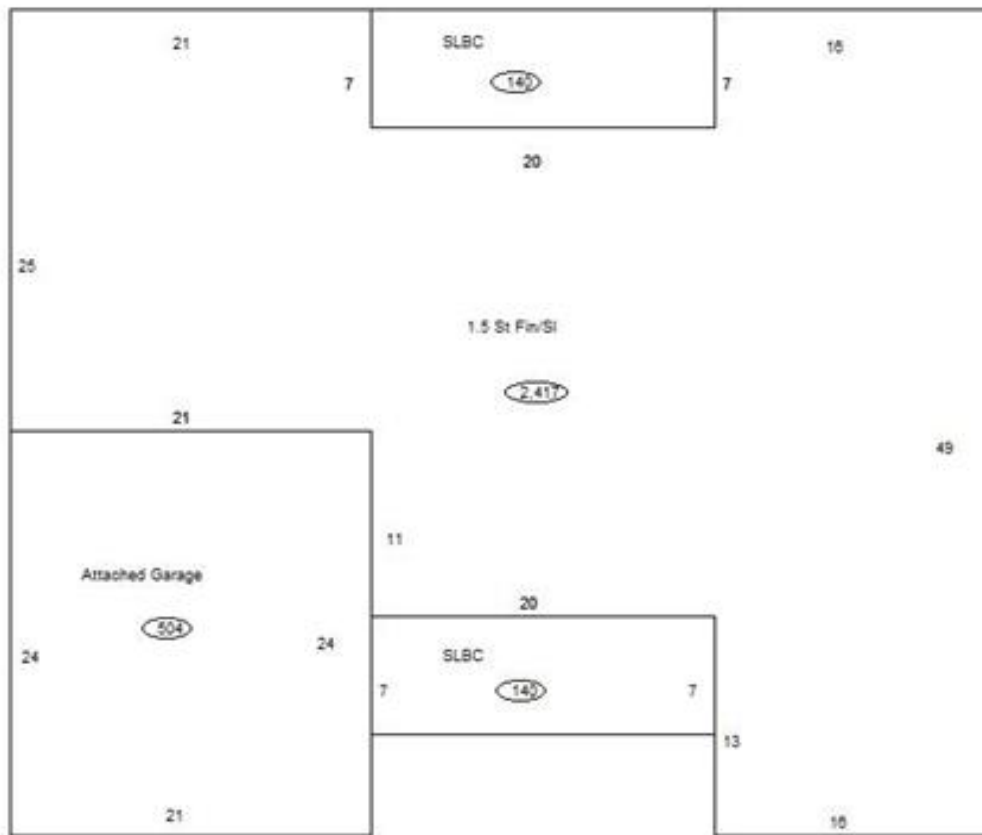

Sketch Vector Information

Sequence	Code	Type	Built Over	Scale	Section Label	Base Area	Multiplier	Total Area
1	R	5	Slab	10	1.5 St Fin/SI	1,889	1.280	2,417
2	G	1		10	Attached Garage	504	1.000	504
3	M	PRCH		10	SLBC	140	1.000	140
4	M	PRCH		10	SLBC	140	1.000	140
5	M	BALW		10	Balcony	100	1.000	100
6	U	^UL		10	Upper Level (1)	528	1.000	528
Total Building Area						1,889		2,417