



# Rogers

## Assessment Property Record Card for Tax Year 2026

Data provided by LISA DELOZIER County Assessor

Date 04/16/2026  
Time 23:34:52  
Page 1

Assessment Data					Primary Image																																																																																																																				
<b>Account</b> 660012731 <b>Parcel ID</b> 21N16E-12-2-00000-000-0000 <b>Cadastral ID</b> 12-21-16-03400 <b>Property Type</b> REAL - Real Property <b>Property Class</b> RA VI Area 1 <b>Tax Area</b> 93 - JUSTUS/TRI-DISTRICT FIRE <b>Name ID</b> 337197 JONES, DALLAS G & ROBYN G REVOCABLE LIVING TRUST  5700 W AUSTIN ST BROKEN ARROW OK 74011-0000  <b>Parcel Location</b> <b>Situs</b> 20102 S 4190 RD <b>Subdivision</b> <b>Lot/Block</b> / <b>Parcel Size</b> 133.71 - Acres <b>Sec/Twn/Rng</b> 12 / 21 / 16 / 2 <b>Neighborhood</b> 2116 - UNPLATTED <b>School District</b> S009 - JUSTUS-TIAWAH SCHOOLS					<p>\\tsclient\T\LOGAN\LOGAN RESIDENTIAL VI\2023-7-11\IMG_003 7/11/2023</p>																																																																																																																				
<b>Legal Description</b> Lat/Long: 36.31680829 -95.54779016 TH PT OF N2 SE NW LYING S & E OF OTP ROW & ALL OF SW NE & N2 SE NE & SW SE NE & NW NW SE LESS 25.09 AC TO OTP & NW NE SE & NE NW SE LESS E 317' OF NW NE SE																																																																																																																									
<b>Exemptions</b> <table border="1"> <thead> <tr> <th>Code</th> <th>Type</th> <th>Active</th> <th>Maximum</th> <th>Exemption</th> </tr> </thead> <tbody> <tr> <td>H</td> <td>Homestead</td> <td>No</td> <td>1,000</td> <td></td> </tr> </tbody> </table>					Code	Type	Active	Maximum	Exemption	H	Homestead	No	1,000		<b>Building Permits</b> <table border="1"> <thead> <tr> <th>Number</th> <th>Description</th> <th>Opened</th> <th>Closed</th> <th>Amount</th> </tr> </thead> <tbody> <tr> <td></td> <td></td> <td></td> <td></td> <td></td> </tr> </tbody> </table>					Number	Description	Opened	Closed	Amount																																																																																																	
Code	Type	Active	Maximum	Exemption																																																																																																																					
H	Homestead	No	1,000																																																																																																																						
Number	Description	Opened	Closed	Amount																																																																																																																					
<b>Parcel Valuation</b> <table border="1"> <thead> <tr> <th>Source</th> <th>REAL</th> <th>Fair Cash</th> <th>Capped</th> <th>Asmnt Level</th> <th>Assessed</th> <th>Levy Rate</th> <th>93.050</th> <th>Current Tax</th> </tr> </thead> <tbody> <tr> <td>Remove Cap</td> <td>2023</td> <td>Land Value 13,762</td> <td>13,762</td> <td>11%</td> <td>1,514</td> <td>Assessed</td> <td>11,663</td> <td>1,085.24</td> </tr> <tr> <td>Year Frozen</td> <td>0</td> <td>Improvements 92,268</td> <td>92,268</td> <td></td> <td>10,149</td> <td>Penalty</td> <td>0</td> <td></td> </tr> <tr> <td>Uncapped Value</td> <td>0</td> <td>Mobile Home 0</td> <td>0</td> <td></td> <td>0</td> <td>Exemption</td> <td>0</td> <td>0.00</td> </tr> <tr> <td>TIF Project ID</td> <td>0</td> <td>Total Value 106,030</td> <td>106,030</td> <td></td> <td>11,663</td> <td>Total Taxable</td> <td>11,663</td> <td>1,085.00</td> </tr> </tbody> </table>					Source	REAL	Fair Cash	Capped	Asmnt Level	Assessed	Levy Rate	93.050	Current Tax	Remove Cap	2023	Land Value 13,762	13,762	11%	1,514	Assessed	11,663	1,085.24	Year Frozen	0	Improvements 92,268	92,268		10,149	Penalty	0		Uncapped Value	0	Mobile Home 0	0		0	Exemption	0	0.00	TIF Project ID	0	Total Value 106,030	106,030		11,663	Total Taxable	11,663	1,085.00	<b>Sale History</b> <table border="1"> <thead> <tr> <th>Bk/Pg</th> <th>Grantor</th> <th>Date</th> <th>Price</th> <th>Code</th> </tr> </thead> <tbody> <tr> <td>/</td> <td>HERNDON, BETTY J</td> <td>01/11/2022</td> <td>900,000</td> <td>WG</td> </tr> </tbody> </table>					Bk/Pg	Grantor	Date	Price	Code	/	HERNDON, BETTY J	01/11/2022	900,000	WG																																																									
Source	REAL	Fair Cash	Capped	Asmnt Level	Assessed	Levy Rate	93.050	Current Tax																																																																																																																	
Remove Cap	2023	Land Value 13,762	13,762	11%	1,514	Assessed	11,663	1,085.24																																																																																																																	
Year Frozen	0	Improvements 92,268	92,268		10,149	Penalty	0																																																																																																																		
Uncapped Value	0	Mobile Home 0	0		0	Exemption	0	0.00																																																																																																																	
TIF Project ID	0	Total Value 106,030	106,030		11,663	Total Taxable	11,663	1,085.00																																																																																																																	
Bk/Pg	Grantor	Date	Price	Code																																																																																																																					
/	HERNDON, BETTY J	01/11/2022	900,000	WG																																																																																																																					
<b>Assessment History</b> <table border="1"> <thead> <tr> <th>Tax Year</th> <th>Statement Number</th> <th>Billed Owner</th> <th>Tax Area</th> <th>Total Value</th> <th>Exemptions</th> <th>Taxable Value</th> <th>Billed Tax</th> </tr> </thead> <tbody> <tr><td>2025</td><td>2025-660012731</td><td>JONES, DALLAS G &amp; ROBYN G</td><td>93</td><td>103,410</td><td>0</td><td>11,375</td><td>1,059.00</td></tr> <tr><td>2024</td><td>2024-660012731</td><td>JONES, DALLAS G &amp; ROBYN G</td><td>93</td><td>105,944</td><td>0</td><td>11,498</td><td>1,144.00</td></tr> <tr><td>2023</td><td>2023-660012731</td><td>JONES, DALLAS G &amp; ROBYN G</td><td>93</td><td>101,488</td><td>0</td><td>11,164</td><td>1,109.00</td></tr> <tr><td>2022</td><td>2022-660012731</td><td>JONES, DALLAS G &amp; ROBYN G</td><td>93</td><td>102,904</td><td>1000</td><td>10,320</td><td>1,039.00</td></tr> <tr><td>2021</td><td>2021-660012731</td><td>HERNDON, BETTY J</td><td>93</td><td>101,898</td><td>1000</td><td>10,209</td><td>1,045.00</td></tr> <tr><td>2020</td><td>2020-660012731</td><td>HERNDON, BETTY J</td><td>93</td><td>104,880</td><td>1000</td><td>10,298</td><td>1,019.00</td></tr> <tr><td>2019</td><td>2019-660012731</td><td>HERNDON, BETTY J</td><td>93</td><td>99,717</td><td>1000</td><td>9,969</td><td>1,006.00</td></tr> <tr><td>2018</td><td>2018-660012731</td><td>HERNDON, BETTY J</td><td>93</td><td>105,653</td><td>1000</td><td>9,933</td><td>1,003.00</td></tr> <tr><td>2017</td><td>2017-660012731</td><td>HERNDON, BETTY J</td><td>93</td><td>104,286</td><td>1000</td><td>9,615</td><td>922.00</td></tr> <tr><td>2016</td><td>2016-660012731</td><td>HERNDON, BETTY J</td><td>93</td><td>102,069</td><td>1000</td><td>9,305</td><td>928.00</td></tr> <tr><td>2015</td><td>2015-660012731</td><td>HERNDON, BETTY J</td><td>93</td><td>100,726</td><td>1000</td><td>9,005</td><td>891.00</td></tr> <tr><td>2014</td><td>2014-660012731</td><td>HERNDON, BETTY J</td><td>93</td><td>103,778</td><td>1000</td><td>8,714</td><td>845.00</td></tr> <tr><td>2013</td><td>2013-660012731</td><td>HERNDON, BETTY J</td><td>93</td><td>101,444</td><td>1000</td><td>8,431</td><td>828.00</td></tr> </tbody> </table>										Tax Year	Statement Number	Billed Owner	Tax Area	Total Value	Exemptions	Taxable Value	Billed Tax	2025	2025-660012731	JONES, DALLAS G & ROBYN G	93	103,410	0	11,375	1,059.00	2024	2024-660012731	JONES, DALLAS G & ROBYN G	93	105,944	0	11,498	1,144.00	2023	2023-660012731	JONES, DALLAS G & ROBYN G	93	101,488	0	11,164	1,109.00	2022	2022-660012731	JONES, DALLAS G & ROBYN G	93	102,904	1000	10,320	1,039.00	2021	2021-660012731	HERNDON, BETTY J	93	101,898	1000	10,209	1,045.00	2020	2020-660012731	HERNDON, BETTY J	93	104,880	1000	10,298	1,019.00	2019	2019-660012731	HERNDON, BETTY J	93	99,717	1000	9,969	1,006.00	2018	2018-660012731	HERNDON, BETTY J	93	105,653	1000	9,933	1,003.00	2017	2017-660012731	HERNDON, BETTY J	93	104,286	1000	9,615	922.00	2016	2016-660012731	HERNDON, BETTY J	93	102,069	1000	9,305	928.00	2015	2015-660012731	HERNDON, BETTY J	93	100,726	1000	9,005	891.00	2014	2014-660012731	HERNDON, BETTY J	93	103,778	1000	8,714	845.00	2013	2013-660012731	HERNDON, BETTY J	93	101,444	1000	8,431	828.00
Tax Year	Statement Number	Billed Owner	Tax Area	Total Value	Exemptions	Taxable Value	Billed Tax																																																																																																																		
2025	2025-660012731	JONES, DALLAS G & ROBYN G	93	103,410	0	11,375	1,059.00																																																																																																																		
2024	2024-660012731	JONES, DALLAS G & ROBYN G	93	105,944	0	11,498	1,144.00																																																																																																																		
2023	2023-660012731	JONES, DALLAS G & ROBYN G	93	101,488	0	11,164	1,109.00																																																																																																																		
2022	2022-660012731	JONES, DALLAS G & ROBYN G	93	102,904	1000	10,320	1,039.00																																																																																																																		
2021	2021-660012731	HERNDON, BETTY J	93	101,898	1000	10,209	1,045.00																																																																																																																		
2020	2020-660012731	HERNDON, BETTY J	93	104,880	1000	10,298	1,019.00																																																																																																																		
2019	2019-660012731	HERNDON, BETTY J	93	99,717	1000	9,969	1,006.00																																																																																																																		
2018	2018-660012731	HERNDON, BETTY J	93	105,653	1000	9,933	1,003.00																																																																																																																		
2017	2017-660012731	HERNDON, BETTY J	93	104,286	1000	9,615	922.00																																																																																																																		
2016	2016-660012731	HERNDON, BETTY J	93	102,069	1000	9,305	928.00																																																																																																																		
2015	2015-660012731	HERNDON, BETTY J	93	100,726	1000	9,005	891.00																																																																																																																		
2014	2014-660012731	HERNDON, BETTY J	93	103,778	1000	8,714	845.00																																																																																																																		
2013	2013-660012731	HERNDON, BETTY J	93	101,444	1000	8,431	828.00																																																																																																																		



# Rogers

## Assessment Property Record Card for Tax Year 2026

Data provided by LISA DELOZIER County Assessor

Date 04/16/2026  
Time 23:34:52  
Page 2

Lot Data	Primary Image
<b>Lot Size</b> <b>Lot Count</b> 0 <b>Units Buildable</b> 0 <b>Non-Ag Acres</b> 0 <b>Topography</b> <b>Street Access</b> <b>Utilities</b> <b>Amenities</b> LAND QUALITY  <b>Method</b> <b>Base Lot Value</b> <b>Factor Value</b> <b>Adjustments</b> <b>Lot Value</b>	

Residential Data	
<b>Type</b>	1 Single Family Residence
<b>Condition</b>	2.5 - Fair
<b>Quality</b>	2 - Fair
<b>Architecture</b>	
<b>Style</b>	100% One Story
<b>Exterior Wall</b>	100% Veneer, Masonry
<b>Base/Total Area</b>	1,404 / 1,404
<b>Style</b>	100% One Story
<b>HVAC</b>	100% Forced Air Furnace
<b>Roof Cover</b>	4 Metal, Preformed
<b>Area on Slab</b>	0
<b>Fixture/RghIn</b>	4 /
<b>Bed/F/H Bath</b>	1 / 1.0 /
<b>Basement Area</b>	
<b>Garage Type</b>	
<b>Remodel</b>	
<b>Year/Eff Age</b>	1966 / 53

\\tsclient\T\LOGAN\LOGAN RESIDENTIAL VI\2023-7-11\IMG\_003I 7/11/2023

GRM Approach	
<b>GRM Code</b>	
<b>Gross Rent</b>	0.00
<b>Indicated Value</b>	

Multiple Regression	
<b>MRA Code</b>	
<b>Adusted R</b>	
<b>Indicated Value</b>	

Direct Comparables	
<b>Selection Model</b>	A Adam Test
<b>Adjustment Model</b>	NewTest
<b>Comparables</b>	
<b>Indicated Value</b>	

Cost Approach				Manual : 01/2025			
<b>Base Cost</b>	96.39	<b>Total Misc Impr</b>	+ 12,576				
<b>Roofing Adj</b>	+ 4.62	<b>Garage Cost</b>	+ 0				
<b>Subfloor Adj</b>	+ 2.30	<b>Total RCN</b>	= 169,656				
<b>Heat/Cool Adj</b>	+ 5.00	<b>Depreciation ( 61%)</b>	- 103,490				
<b>Plumbing Adj</b>	+ 3.57	<b>Lump Sums</b>	+ 0				
<b>Basement Adj</b>	+ 0.00	<b>RCNLD</b>	= 66,166				
<b>Adj Base Cost</b>	= 111.88	<b>Lot Value</b>	+ 0				
<b>Total Area</b>	x 1,404	<b>Indicated Value</b>	= 66,166				
<b>Adjusted Cost</b>	= 157,080	<b>Value Per SqFt</b>	47.13				

Value Reconciliation			
<b>Selected Approach</b>	Cost Approach		
<b>Improvements</b>	66,166		
<b>Lot Value</b>			
<b>Indicated Value</b>	66,166	47.13	Per SqFt
<b>Agland Value</b>	13,762		
<b>Site Improvements</b>	26,102		
<b>Total Value</b>	172,196	122.65	Total Value Per SqFt

Miscellaneous Improvements								
Code	Description	Sketch ID	Size	Year	Units	Unit Cost	Depr	Value
FPR1	FIREPLACE - RESIDENTIAL 1 STORY	0		1	1	4,576.55		4,577
SHLT	STORM SHELTER	0		1	2016	0.00		
PRCH	SLAB PORCH - COVERED	30860	396		396	20.20		7,999



# Rogers

## Assessment Property Record Card for Tax Year 2026

Data provided by LISA DELOZIER County Assessor

Date 04/16/2026  
 Time 23:34:52  
 Page 3

### Sketch Image

660012731

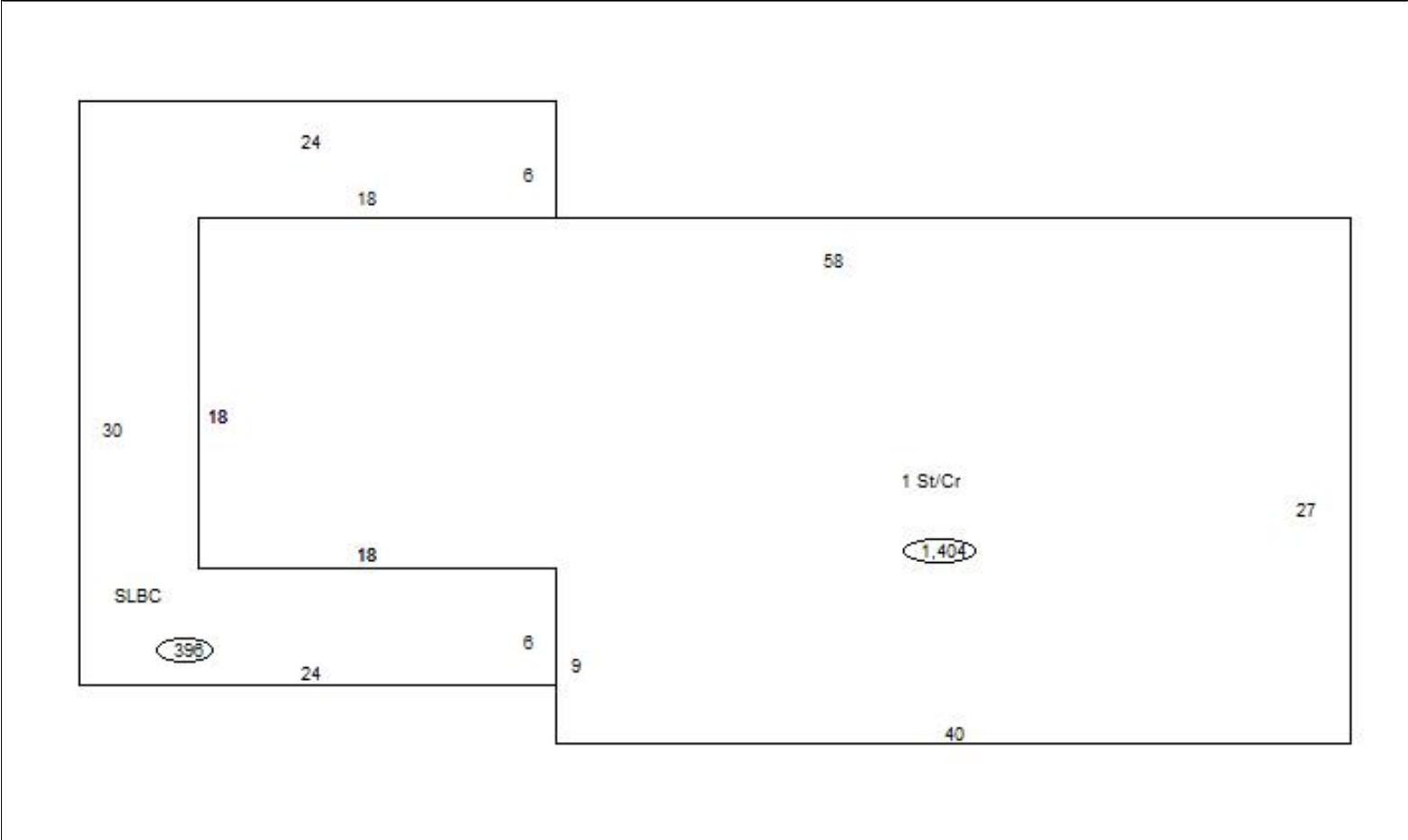

### Sketch Vector Information

Sequence	Code	Type	Built Over	Scale	Section Label	Base Area	Multiplier	Total Area
1	R	1	Crawl	10	1 St/Cr	1,404	1.000	1,404
2	M	PRCH		10	SLBC	396	1.000	396
<b>Total Building Area</b>						1,404		1,404



# Rogers

## Assessment Property Record Card for Tax Year 2026

Data provided by LISA DELOZIER County Assessor

Date 04/16/2026  
 Time 23:34:52  
 Page 4

660012731

### Outbuildings/Site Improvements

Building Image	Code	Description	Dimensions	Floor	Roofing	Total Units
	BARN BARN		0x0x0			1,188
	Qual 3	Cond 3	Year	Eff Age		
	<b>Valuation Summary</b> Base Cost (10.22 x 1,188) 12,141		<b>Modifier Total</b>	<b>RCN</b> 12,141	<b>Depr (35% Phys/ % Func)</b> 4,249	<b>RCNLD</b> 7,892
	BARN BARN		0x0x0			4,896
	Qual 3	Cond 3	Year	Eff Age		
	<b>Valuation Summary</b> Base Cost (7.88 x 4,896) 38,580		<b>Modifier Total</b>	<b>RCN</b> 38,580	<b>Depr (55% Phys/ % Func)</b> 21,219	<b>RCNLD</b> 17,361
	STF STG FAIR		0x0x0			330
	Qual 2	Cond 3	Year	Eff Age		
	<b>Valuation Summary</b> Base Cost (4.68 x 330) 1,544		<b>Modifier Total</b>	<b>RCN</b> 1,544	<b>Depr (45% Phys/ % Func)</b> 695	<b>RCNLD</b> 849
	STF STG FAIR		0x0x0			
	Qual 2	Cond	Year	Eff Age		
	<b>Valuation Summary</b> Base Cost (4.68 x )		<b>Modifier Total</b>	<b>RCN</b>	<b>Depr (100% Phys/ % Func)</b>	<b>RCNLD</b>
	LF LOAFING SHED		0x0x0			
	Qual 2	Cond	Year	Eff Age		
	<b>Valuation Summary</b> Base Cost (4.26 x )		<b>Modifier Total</b>	<b>RCN</b>	<b>Depr (100% Phys/ % Func)</b>	<b>RCNLD</b>



# Rogers

## Assessment Property Record Card for Tax Year 2026

Data provided by LISA DELOZIER County Assessor

Date 04/16/2026  
Time 23:34:52  
Page 5

### Agland Inventory

660012731

Soi	Description	Land Use	LPI	Adj Type	Adj Code	Acres	Use/Acre	Mkt/Acre	Use Value	Market Value
BC	BATES-COLLINSVILLE COMPLE	NTV PST	51			65.562	122	122	8,025	8,025
BDC2	BATES-DENNIS SOILS 3-5% S	NTV PST	59			25.356	142	142	3,590	3,590
CO	COLLINSVILLE STONY LOAM	NTV PST	22			23.413	53	53	1,236	1,236
DNB	DENNIS SILT LOAM 1-3% SLO	NTV PST	80			1.370	192	192	263	263
RS	ROUGH STONY LAND	TMBR	20			18.009	36	36	648	648
<b>TMBR Totals</b>						133.710			13,762	13,762
<b>Total Agland</b>						133.710			13,762	13,762