



# Rogers

## Assessment Property Record Card for Tax Year 2026

Data provided by LISA DELOZIER County Assessor

Date 04/16/2026  
Time 23:02:48  
Page 1

Assessment Data					Primary Image																																																																																																																				
<b>Account</b> 660012968 <b>Parcel ID</b> 22N17E-12-3-00000-000-0000 <b>Cadastral ID</b> 12-22-17-01500 <b>Property Type</b> REAL - Real Property <b>Property Class</b> RR VI Area 2 <b>Tax Area</b> 70 - FOYIL RURAL/FOYIL FIRE <b>Name ID</b> 263117 MARSHALL, ADAM R &  CHRISTINA L 14901 S 4240 RD CLAREMORE OK 74017-0000					 <p style="text-align: right; color: orange;">10/15/2020 10:56</p> <p>\\tsclient\TCASEY\CASEY BOOTH VISUAL INSPECTION\2020-1\ 10/15/2020</p>																																																																																																																				
<b>Parcel Location</b> <b>Situs</b> 14901 S 4240 RD <b>Subdivision</b> <b>Lot/Block</b> / <b>Parcel Size</b> 2.18 - Acres <b>Sec/Twn/Rng</b> 12 / 22 / 17 / 3 <b>Neighborhood</b> 4070 - FOYIL SEQUOYAH AREA <b>School District</b> S007 - FOYIL SCHOOLS																																																																																																																									
<b>Legal Description</b> Lat/Long: 36.39653104 -95.45292252 S 288' W2 NW SW SW LESS & EXCEPT THE N 180' THEREOF					<b>Building Permits</b> <table border="1"> <thead> <tr> <th>Number</th> <th>Description</th> <th>Opened</th> <th>Closed</th> <th>Amount</th> </tr> </thead> <tbody> <tr> <td> </td> <td> </td> <td> </td> <td> </td> <td> </td> </tr> </tbody> </table>					Number	Description	Opened	Closed	Amount																																																																																																											
Number	Description	Opened	Closed	Amount																																																																																																																					
<b>Exemptions</b> <table border="1"> <thead> <tr> <th>Code</th> <th>Type</th> <th>Active</th> <th>Maximum</th> <th>Exemption</th> </tr> </thead> <tbody> <tr> <td>H</td> <td>Homestead</td> <td>Yes</td> <td>1,000</td> <td>1,000</td> </tr> </tbody> </table>					Code	Type	Active	Maximum	Exemption	H	Homestead	Yes	1,000	1,000	<b>Sale History</b> <table border="1"> <thead> <tr> <th>Bk/Pg</th> <th>Grantor</th> <th>Date</th> <th>Price</th> <th>Code</th> </tr> </thead> <tbody> <tr> <td>1012/73</td> <td>SCHMIDT, CHARLES G &amp; ELAINE G</td> <td>01/03/1996</td> <td>55,000</td> <td>No</td> </tr> </tbody> </table>					Bk/Pg	Grantor	Date	Price	Code	1012/73	SCHMIDT, CHARLES G & ELAINE G	01/03/1996	55,000	No																																																																																												
Code	Type	Active	Maximum	Exemption																																																																																																																					
H	Homestead	Yes	1,000	1,000																																																																																																																					
Bk/Pg	Grantor	Date	Price	Code																																																																																																																					
1012/73	SCHMIDT, CHARLES G & ELAINE G	01/03/1996	55,000	No																																																																																																																					
<b>Parcel Valuation</b> <table border="1"> <thead> <tr> <th>Source</th> <th>REAL</th> <th>Fair Cash</th> <th>Capped</th> <th>Asmnt Level</th> <th>Assessed</th> <th>Levy Rate</th> <th>101.660</th> <th>Current Tax</th> </tr> </thead> <tbody> <tr> <td>Remove Cap</td> <td>0</td> <td>Land Value 45,842</td> <td>30,286</td> <td>11%</td> <td>3,331</td> <td>Assessed</td> <td>13,766</td> <td>1,399.45</td> </tr> <tr> <td>Year Frozen</td> <td>0</td> <td>Improvements 151,687</td> <td>94,861</td> <td></td> <td>10,435</td> <td>Penalty</td> <td>0</td> <td></td> </tr> <tr> <td>Uncapped Value</td> <td>0</td> <td>Mobile Home 0</td> <td>0</td> <td></td> <td>0</td> <td>Exemption</td> <td>1,000</td> <td>-88.00</td> </tr> <tr> <td>TIF Project ID</td> <td>0</td> <td>Total Value 197,529</td> <td>125,147</td> <td></td> <td>13,766</td> <td>Total Taxable</td> <td>12,766</td> <td>1,311.00</td> </tr> </tbody> </table>										Source	REAL	Fair Cash	Capped	Asmnt Level	Assessed	Levy Rate	101.660	Current Tax	Remove Cap	0	Land Value 45,842	30,286	11%	3,331	Assessed	13,766	1,399.45	Year Frozen	0	Improvements 151,687	94,861		10,435	Penalty	0		Uncapped Value	0	Mobile Home 0	0		0	Exemption	1,000	-88.00	TIF Project ID	0	Total Value 197,529	125,147		13,766	Total Taxable	12,766	1,311.00																																																																			
Source	REAL	Fair Cash	Capped	Asmnt Level	Assessed	Levy Rate	101.660	Current Tax																																																																																																																	
Remove Cap	0	Land Value 45,842	30,286	11%	3,331	Assessed	13,766	1,399.45																																																																																																																	
Year Frozen	0	Improvements 151,687	94,861		10,435	Penalty	0																																																																																																																		
Uncapped Value	0	Mobile Home 0	0		0	Exemption	1,000	-88.00																																																																																																																	
TIF Project ID	0	Total Value 197,529	125,147		13,766	Total Taxable	12,766	1,311.00																																																																																																																	
<b>Assessment History</b> <table border="1"> <thead> <tr> <th>Tax Year</th> <th>Statement Number</th> <th>Billed Owner</th> <th>Tax Area</th> <th>Total Value</th> <th>Exemptions</th> <th>Taxable Value</th> <th>Billed Tax</th> </tr> </thead> <tbody> <tr><td>2025</td><td>2025-660012968</td><td>MARSHALL, ADAM R &amp;</td><td>70</td><td>179,710</td><td>1000</td><td>12,365</td><td>1,270.00</td></tr> <tr><td>2024</td><td>2024-660012968</td><td>MARSHALL, ADAM R &amp;</td><td>70</td><td>176,630</td><td>1000</td><td>11,975</td><td>1,261.00</td></tr> <tr><td>2023</td><td>2023-660012968</td><td>MARSHALL, ADAM R &amp;</td><td>70</td><td>144,399</td><td>1000</td><td>11,598</td><td>1,222.00</td></tr> <tr><td>2022</td><td>2022-660012968</td><td>MARSHALL, ADAM R &amp;</td><td>70</td><td>138,970</td><td>1000</td><td>11,232</td><td>1,189.00</td></tr> <tr><td>2021</td><td>2021-660012968</td><td>MARSHALL, ADAM R &amp;</td><td>70</td><td>135,231</td><td>1000</td><td>10,875</td><td>1,123.00</td></tr> <tr><td>2020</td><td>2020-660012968</td><td>MARSHALL, ADAM R &amp;</td><td>70</td><td>107,167</td><td>1000</td><td>8,455</td><td>911.00</td></tr> <tr><td>2019</td><td>2019-660012968</td><td>MARSHALL, ADAM R &amp;</td><td>70</td><td>99,089</td><td>1000</td><td>8,181</td><td>885.00</td></tr> <tr><td>2018</td><td>2018-660012968</td><td>MARSHALL, ADAM R &amp;</td><td>70</td><td>104,644</td><td>1000</td><td>7,913</td><td>841.00</td></tr> <tr><td>2017</td><td>2017-660012968</td><td>MARSHALL, ADAM R &amp;</td><td>70</td><td>103,842</td><td>1000</td><td>7,653</td><td>817.00</td></tr> <tr><td>2016</td><td>2016-660012968</td><td>MARSHALL, ADAM R &amp;</td><td>70</td><td>100,241</td><td>1000</td><td>7,401</td><td>818.00</td></tr> <tr><td>2015</td><td>2015-660012968</td><td>MARSHALL, ADAM R &amp;</td><td>70</td><td>97,341</td><td>1000</td><td>7,157</td><td>784.00</td></tr> <tr><td>2014</td><td>2014-660012968</td><td>MARSHALL, ADAM R &amp;</td><td>70</td><td>95,217</td><td>1000</td><td>6,920</td><td>748.00</td></tr> <tr><td>2013</td><td>2013-660012968</td><td>MARSHALL, ADAM R &amp;</td><td>70</td><td>92,564</td><td>1000</td><td>6,689</td><td>707.00</td></tr> </tbody> </table>										Tax Year	Statement Number	Billed Owner	Tax Area	Total Value	Exemptions	Taxable Value	Billed Tax	2025	2025-660012968	MARSHALL, ADAM R &	70	179,710	1000	12,365	1,270.00	2024	2024-660012968	MARSHALL, ADAM R &	70	176,630	1000	11,975	1,261.00	2023	2023-660012968	MARSHALL, ADAM R &	70	144,399	1000	11,598	1,222.00	2022	2022-660012968	MARSHALL, ADAM R &	70	138,970	1000	11,232	1,189.00	2021	2021-660012968	MARSHALL, ADAM R &	70	135,231	1000	10,875	1,123.00	2020	2020-660012968	MARSHALL, ADAM R &	70	107,167	1000	8,455	911.00	2019	2019-660012968	MARSHALL, ADAM R &	70	99,089	1000	8,181	885.00	2018	2018-660012968	MARSHALL, ADAM R &	70	104,644	1000	7,913	841.00	2017	2017-660012968	MARSHALL, ADAM R &	70	103,842	1000	7,653	817.00	2016	2016-660012968	MARSHALL, ADAM R &	70	100,241	1000	7,401	818.00	2015	2015-660012968	MARSHALL, ADAM R &	70	97,341	1000	7,157	784.00	2014	2014-660012968	MARSHALL, ADAM R &	70	95,217	1000	6,920	748.00	2013	2013-660012968	MARSHALL, ADAM R &	70	92,564	1000	6,689	707.00
Tax Year	Statement Number	Billed Owner	Tax Area	Total Value	Exemptions	Taxable Value	Billed Tax																																																																																																																		
2025	2025-660012968	MARSHALL, ADAM R &	70	179,710	1000	12,365	1,270.00																																																																																																																		
2024	2024-660012968	MARSHALL, ADAM R &	70	176,630	1000	11,975	1,261.00																																																																																																																		
2023	2023-660012968	MARSHALL, ADAM R &	70	144,399	1000	11,598	1,222.00																																																																																																																		
2022	2022-660012968	MARSHALL, ADAM R &	70	138,970	1000	11,232	1,189.00																																																																																																																		
2021	2021-660012968	MARSHALL, ADAM R &	70	135,231	1000	10,875	1,123.00																																																																																																																		
2020	2020-660012968	MARSHALL, ADAM R &	70	107,167	1000	8,455	911.00																																																																																																																		
2019	2019-660012968	MARSHALL, ADAM R &	70	99,089	1000	8,181	885.00																																																																																																																		
2018	2018-660012968	MARSHALL, ADAM R &	70	104,644	1000	7,913	841.00																																																																																																																		
2017	2017-660012968	MARSHALL, ADAM R &	70	103,842	1000	7,653	817.00																																																																																																																		
2016	2016-660012968	MARSHALL, ADAM R &	70	100,241	1000	7,401	818.00																																																																																																																		
2015	2015-660012968	MARSHALL, ADAM R &	70	97,341	1000	7,157	784.00																																																																																																																		
2014	2014-660012968	MARSHALL, ADAM R &	70	95,217	1000	6,920	748.00																																																																																																																		
2013	2013-660012968	MARSHALL, ADAM R &	70	92,564	1000	6,689	707.00																																																																																																																		



# Rogers

## Assessment Property Record Card for Tax Year 2026

Data provided by LISA DELOZIER County Assessor

Date 04/16/2026  
 Time 23:02:48  
 Page 2

Lot Data		Square-Foot - NBHD 4070 #1	
Lot Size			
Lot Count			
Units Buildable	2.18		
Non-Ag Acres	2.2095		
Topography			
Street Access			
Utilities			
Amenities	LAND QUALITY	0	
		0	
Method	Square-Foot		
Base Lot Value	96,246.00 x .48 = 45,842		
Factor Value			
Adjustments	1.0000		
Lot Value	45,842		

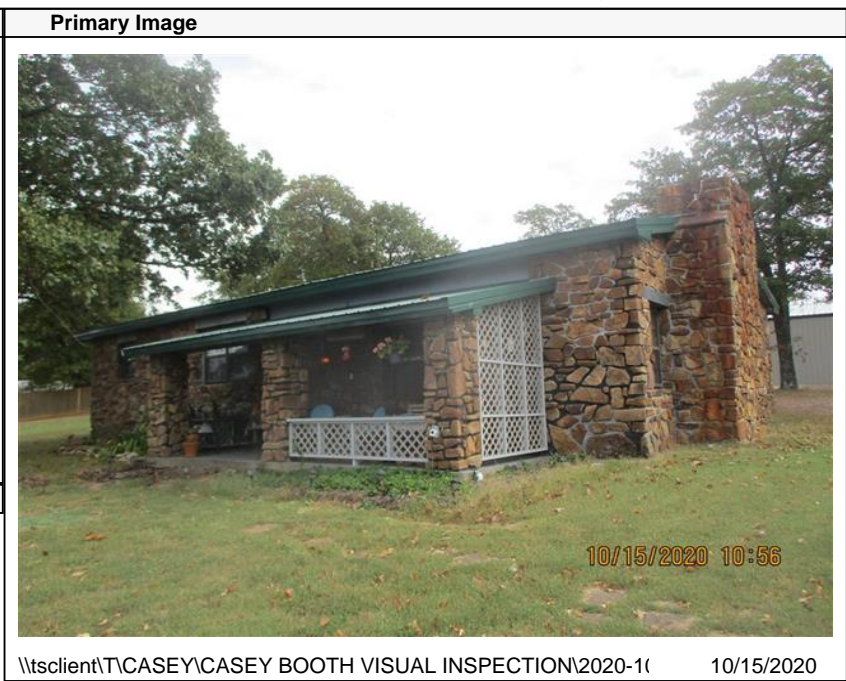

\\tsclient\TCASEY\CASEY BOOTH VISUAL INSPECTION\2020-1( 10/15/2020

Residential Data	
Type	1 Single Family Residence
Condition	3 - Average
Quality	2 - Fair
Architecture	TRAD TRADITIONAL
Style	100% One Story
Exterior Wall	100% Veneer, Stone
Base/Total Area	1,600 / 1,600
Style	100% One Story
HVAC	100% Warmed & Cooled Air
Roof Cover	4 Metal, Preformed
Area on Slab	1,600
Fixture/RghIn	4 /
Bed/F/H Bath	2 / 1.0 /
Basement Area	
Garage Type	
Remodel	
Year/Eff Age	1970 / 42

### GRM Approach

GRM Code	
Gross Rent	0.00
Indicated Value	

### Multiple Regression

MRA Code	1 Test
Adusted R	0.8445
Indicated Value	153,366 95.85 Per SqFt

### Direct Comparables

Selection Model	1 Res
Adjustment Model	A2 AO Test
Comparables	
Indicated Value	

### Value Reconciliation

Selected Approach	Cost Approach
Improvements	94,546
Lot Value	45,842
Indicated Value	140,388 87.74 Per SqFt
Agland Value	
Site Improvements	57,141
Total Value	197,529 123.46 Total Value Per SqFt

Cost Approach		Manual : 01/2025	
Base Cost	96.75	Total Misc Impr	+ 13,642
Roofing Adj	+ 4.40	Garage Cost	+ 0
Subfloor Adj	+ 0.00	Total RCN	= 196,970
Heat/Cool Adj	+ 10.30	Depreciation ( 52%)	- 102,424
Plumbing Adj	+ 3.13	Lump Sums	+ 0
Basement Adj	+ 0.00	RCNLD	= 94,546
Adj Base Cost	= 114.58	Lot Value	+ 45,842
Total Area	x 1,600	Indicated Value	= 140,388
Adjusted Cost	= 183,328	Value Per SqFt	87.74

### Miscellaneous Improvements

Code	Description	Sketch ID	Size	Year	Units	Unit Cost	Depr	Value
FPR1	FIREPLACE - RESIDENTIAL 1 STORY	0		1	1	4,576.55		4,577
EPKS	ENCLOSED PORCH - KNEEWALL SCREEN	31080	21x11		231	22.74		5,253
PRCH	SLAB PORCH - COVERED	31081	23x8		184	20.72		3,812



# Rogers

## Assessment Property Record Card for Tax Year 2026

Data provided by LISA DELOZIER County Assessor

Date 04/16/2026

Time 23:02:48

Page 3

Sketch Image

660012968

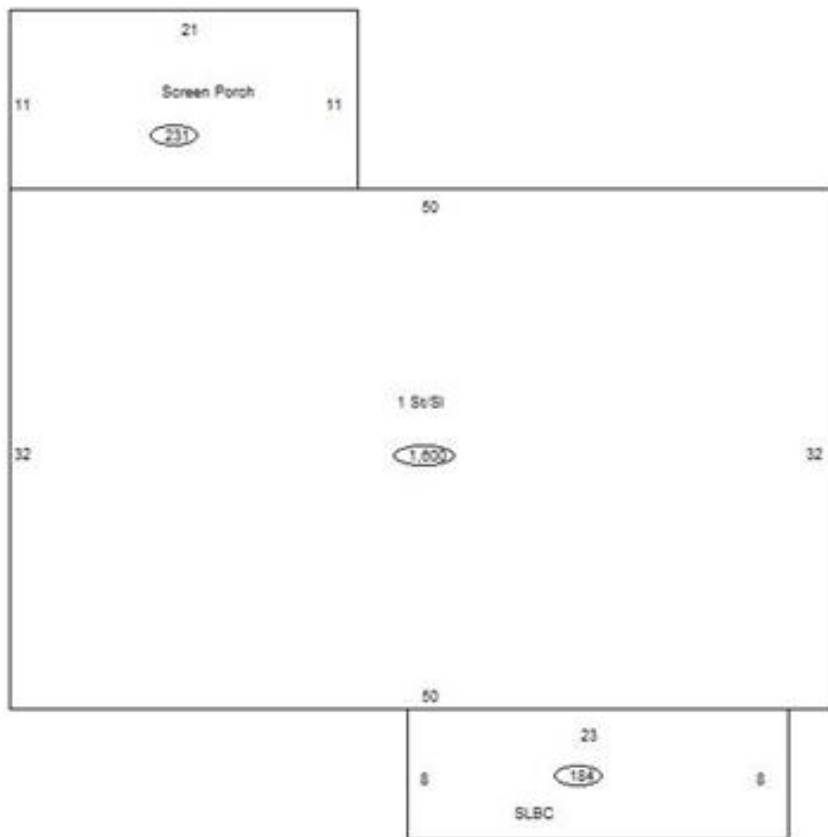

### Sketch Vector Information

Sequence	Code	Type	Built Over	Scale	Section Label	Base Area	Multiplier	Total Area
1	R	1	Slab	10	1 St/Sl	1,600	1.000	1,600
2	M	EPKS		10	Screen Porch	231	1.000	231
3	M	PRCH		10	SLBC	184	1.000	184
<b>Total Building Area</b>						1,600		1,600



# Rogers

## Assessment Property Record Card for Tax Year 2026

Data provided by LISA DELOZIER County Assessor

Date 04/16/2026  
Time 23:02:48  
Page 4

660012968

### Outbuildings/Site Improvements

Building Image	Code	Description	Dimensions	Floor	Roofing	Total Units
UTIL	Shop Building		60x40x10	Concrete	Formed Metal	2,400
<b>Qual</b>	2	<b>Cond</b> 3	<b>Year</b> 2021	<b>Eff Age</b> 4		

<b>Valuation Summary</b>		<b>Modifier Total</b>	<b>RCN</b>	<b>Depr (7% Phys/ % Func)</b>	<b>RCNLD</b>
Base Cost (25.09 x 2,400)	60,216		60,216	4,215	56,001

SHDS	Shed - Small		10x8x8	Plank	Formed Metal	80
<b>Qual</b>	3	<b>Cond</b> 3	<b>Year</b> 1990	<b>Eff Age</b> 27		

<b>Valuation Summary</b>		<b>Modifier Total</b>	<b>RCN</b>	<b>Depr (71% Phys/ % Func)</b>	<b>RCNLD</b>
Base Cost (29.68 x 80)	2,374		2,374	1,686	688

CPDT	Carport - Detached		20x20x8	Gravel	Formed Metal	400
<b>Qual</b>	3	<b>Cond</b> 3	<b>Year</b> 0	<b>Eff Age</b> 1520		

<b>Valuation Summary</b>		<b>Modifier Total</b>	<b>RCN</b>	<b>Depr (80% Phys/ % Func)</b>	<b>RCNLD</b>
Base Cost (5.65 x 400)	2,260		2,260	1,808	452