



# Rogers

## Assessment Property Record Card for Tax Year 2026

Data provided by LISA DELOZIER County Assessor

Date 04/16/2026  
Time 21:15:47  
Page 1

Assessment Data					Primary Image																																																																																																																				
<b>Account</b> 660013118 <b>Parcel ID</b> 000000-00-0-00783-003-0005 <b>Cadastral ID</b> 13-21-14-01600 <b>Property Type</b> REAL - Real Property <b>Property Class</b> RRP VI Area 4 <b>Tax Area</b> 7 - OWASSO/LIMESTONE FIRE <b>Name ID</b> 330461 CAMPBELL, ROBERT J & ELLEN S  10422 ASHFORD LN OWASSO OK 74055-0000  <b>Parcel Location</b> <b>Situs</b> 10422 N ASHFORD LN <b>Subdivision</b> STONEBRIDGE ESTATES II <b>Lot/Block</b> 0005 / 0003 Parcel Size 1 - Lots <b>Sec/Twn/Rng</b> 13 / 21 / 14 / 5 <b>Neighborhood</b> 1027 - R-V04-SW OWASSO <b>School District</b> S021 - OWASSO SCHOOLS																																																																																																																									
<b>Legal Description</b> Lot/Long: 36.30528380 -95.76891808																																																																																																																									
<b>Building Permits</b>					<table border="1"> <thead> <tr> <th>Number</th> <th>Description</th> <th>Opened</th> <th>Closed</th> <th>Amount</th> </tr> </thead> <tbody> <tr> <td colspan="5"> </td> </tr> </tbody> </table>					Number	Description	Opened	Closed	Amount																																																																																																											
Number	Description	Opened	Closed	Amount																																																																																																																					
<b>Exemptions</b>					<b>Sale History</b>																																																																																																																				
<table border="1"> <thead> <tr> <th>Code</th> <th>Type</th> <th>Active</th> <th>Maximum</th> <th>Exemption</th> </tr> </thead> <tbody> <tr> <td>H</td> <td>Homestead</td> <td>Yes</td> <td>1,000</td> <td>1,000</td> </tr> </tbody> </table>					Code	Type	Active	Maximum	Exemption	H	Homestead	Yes	1,000	1,000	<table border="1"> <thead> <tr> <th>Bk/Pg</th> <th>Grantor</th> <th>Date</th> <th>Price</th> <th>Code</th> </tr> </thead> <tbody> <tr> <td>/</td> <td>DALLAS, CHRISTOPHER &amp; CHELSEA</td> <td>03/26/2020</td> <td>255,000</td> <td>YES</td> </tr> <tr> <td>2685/810</td> <td>NEWBOLD, BRANDON M &amp;</td> <td>12/27/2017</td> <td>243,000</td> <td>YES</td> </tr> <tr> <td>2449/910</td> <td>MORRIS, GARY W &amp;</td> <td>01/12/2015</td> <td>221,000</td> <td>YES</td> </tr> <tr> <td>949/561</td> <td>TOM MORRIS CONSTRUCTION CO-IN</td> <td>03/04/1994</td> <td>129,000</td> <td>No</td> </tr> <tr> <td>927/643</td> <td>KELLEY, RONALD G &amp;</td> <td>09/03/1993</td> <td>17,000</td> <td>Yes</td> </tr> <tr> <td>856/519</td> <td></td> <td></td> <td>195,000</td> <td>No</td> </tr> </tbody> </table>					Bk/Pg	Grantor	Date	Price	Code	/	DALLAS, CHRISTOPHER & CHELSEA	03/26/2020	255,000	YES	2685/810	NEWBOLD, BRANDON M &	12/27/2017	243,000	YES	2449/910	MORRIS, GARY W &	01/12/2015	221,000	YES	949/561	TOM MORRIS CONSTRUCTION CO-IN	03/04/1994	129,000	No	927/643	KELLEY, RONALD G &	09/03/1993	17,000	Yes	856/519			195,000	No																																																																			
Code	Type	Active	Maximum	Exemption																																																																																																																					
H	Homestead	Yes	1,000	1,000																																																																																																																					
Bk/Pg	Grantor	Date	Price	Code																																																																																																																					
/	DALLAS, CHRISTOPHER & CHELSEA	03/26/2020	255,000	YES																																																																																																																					
2685/810	NEWBOLD, BRANDON M &	12/27/2017	243,000	YES																																																																																																																					
2449/910	MORRIS, GARY W &	01/12/2015	221,000	YES																																																																																																																					
949/561	TOM MORRIS CONSTRUCTION CO-IN	03/04/1994	129,000	No																																																																																																																					
927/643	KELLEY, RONALD G &	09/03/1993	17,000	Yes																																																																																																																					
856/519			195,000	No																																																																																																																					
<b>Parcel Valuation</b>																																																																																																																									
<table border="1"> <thead> <tr> <th>Source</th> <th>REAL</th> <th>Fair Cash</th> <th>Capped</th> <th>Asmnt Level</th> <th>Assessed</th> <th>Levy Rate</th> <th>108.538</th> <th>Current Tax</th> </tr> </thead> <tbody> <tr> <td>Remove Cap</td> <td>2021</td> <td>Land Value</td> <td>119,807</td> <td>119,807</td> <td>11%</td> <td>13,179</td> <td>Assessed</td> <td>37,578</td> <td>4,078.64</td> </tr> <tr> <td>Year Frozen</td> <td>0</td> <td>Improvements</td> <td>221,813</td> <td>221,813</td> <td></td> <td>24,399</td> <td>Penalty</td> <td>0</td> <td></td> </tr> <tr> <td>Uncapped Value</td> <td>0</td> <td>Mobile Home</td> <td>0</td> <td>0</td> <td></td> <td>0</td> <td>Exemption</td> <td>1,000</td> <td>-98.00</td> </tr> <tr> <td>TIF Project ID</td> <td>0</td> <td>Total Value</td> <td>341,620</td> <td>341,620</td> <td></td> <td>37,578</td> <td>Total Taxable</td> <td>36,578</td> <td>3,981.00</td> </tr> </tbody> </table>		Source	REAL	Fair Cash	Capped	Asmnt Level	Assessed	Levy Rate	108.538	Current Tax	Remove Cap	2021	Land Value	119,807	119,807	11%	13,179	Assessed	37,578	4,078.64	Year Frozen	0	Improvements	221,813	221,813		24,399	Penalty	0		Uncapped Value	0	Mobile Home	0	0		0	Exemption	1,000	-98.00	TIF Project ID	0	Total Value	341,620	341,620		37,578	Total Taxable	36,578	3,981.00																																																																							
Source	REAL	Fair Cash	Capped	Asmnt Level	Assessed	Levy Rate	108.538	Current Tax																																																																																																																	
Remove Cap	2021	Land Value	119,807	119,807	11%	13,179	Assessed	37,578	4,078.64																																																																																																																
Year Frozen	0	Improvements	221,813	221,813		24,399	Penalty	0																																																																																																																	
Uncapped Value	0	Mobile Home	0	0		0	Exemption	1,000	-98.00																																																																																																																
TIF Project ID	0	Total Value	341,620	341,620		37,578	Total Taxable	36,578	3,981.00																																																																																																																
<b>Assessment History</b>																																																																																																																									
<table border="1"> <thead> <tr> <th>Tax Year</th> <th>Statement Number</th> <th>Billed Owner</th> <th>Tax Area</th> <th>Total Value</th> <th>Exemptions</th> <th>Taxable Value</th> <th>Billed Tax</th> </tr> </thead> <tbody> <tr><td>2025</td><td>2025-660013118</td><td>CAMPBELL, ROBERT J &amp;</td><td>7</td><td>340,128</td><td>1000</td><td>36,414</td><td>3,963.00</td></tr> <tr><td>2024</td><td>2024-660013118</td><td>CAMPBELL, ROBERT J &amp;</td><td>7</td><td>341,701</td><td>0</td><td>37,587</td><td>4,148.00</td></tr> <tr><td>2023</td><td>2023-660013118</td><td>CAMPBELL, ROBERT J &amp;</td><td>7</td><td>272,085</td><td>0</td><td>29,929</td><td>3,232.00</td></tr> <tr><td>2022</td><td>2022-660013118</td><td>CAMPBELL, ROBERT J &amp;</td><td>7</td><td>266,728</td><td>0</td><td>29,341</td><td>3,294.00</td></tr> <tr><td>2021</td><td>2021-660013118</td><td>CAMPBELL, ROBERT J &amp;</td><td>7</td><td>255,062</td><td>0</td><td>28,057</td><td>3,115.00</td></tr> <tr><td>2020</td><td>2020-660013118</td><td>CAMPBELL, ROBERT J &amp;</td><td>7</td><td>245,122</td><td>0</td><td>26,964</td><td>2,990.00</td></tr> <tr><td>2019</td><td>2019-660013118</td><td>DALLAS, CHRISTOPHER &amp; CHELSEA</td><td>7</td><td>235,831</td><td>0</td><td>25,942</td><td>2,878.00</td></tr> <tr><td>2018</td><td>2018-660013118</td><td>DALLAS, CHRISTOPHER &amp; CHELSEA</td><td>7</td><td>242,078</td><td>0</td><td>26,629</td><td>2,859.00</td></tr> <tr><td>2017</td><td>2017-660013118</td><td>NEWBOLD, BRANDON M &amp;</td><td>7</td><td>231,473</td><td>0</td><td>25,462</td><td>2,759.00</td></tr> <tr><td>2016</td><td>2016-660013118</td><td>NEWBOLD, BRANDON M &amp;</td><td>7</td><td>225,552</td><td>0</td><td>24,811</td><td>2,690.00</td></tr> <tr><td>2015</td><td>2015-660013118</td><td>NEWBOLD, BRANDON M &amp;</td><td>7</td><td>219,788</td><td>1000</td><td>20,650</td><td>2,267.00</td></tr> <tr><td>2014</td><td>2014-660013118</td><td>MORRIS, GARY W &amp;</td><td>7</td><td>221,948</td><td>1000</td><td>20,020</td><td>2,216.00</td></tr> <tr><td>2013</td><td>2013-660013118</td><td>MORRIS, GARY W &amp;</td><td>7</td><td>208,968</td><td>1000</td><td>19,408</td><td>2,109.00</td></tr> </tbody> </table>										Tax Year	Statement Number	Billed Owner	Tax Area	Total Value	Exemptions	Taxable Value	Billed Tax	2025	2025-660013118	CAMPBELL, ROBERT J &	7	340,128	1000	36,414	3,963.00	2024	2024-660013118	CAMPBELL, ROBERT J &	7	341,701	0	37,587	4,148.00	2023	2023-660013118	CAMPBELL, ROBERT J &	7	272,085	0	29,929	3,232.00	2022	2022-660013118	CAMPBELL, ROBERT J &	7	266,728	0	29,341	3,294.00	2021	2021-660013118	CAMPBELL, ROBERT J &	7	255,062	0	28,057	3,115.00	2020	2020-660013118	CAMPBELL, ROBERT J &	7	245,122	0	26,964	2,990.00	2019	2019-660013118	DALLAS, CHRISTOPHER & CHELSEA	7	235,831	0	25,942	2,878.00	2018	2018-660013118	DALLAS, CHRISTOPHER & CHELSEA	7	242,078	0	26,629	2,859.00	2017	2017-660013118	NEWBOLD, BRANDON M &	7	231,473	0	25,462	2,759.00	2016	2016-660013118	NEWBOLD, BRANDON M &	7	225,552	0	24,811	2,690.00	2015	2015-660013118	NEWBOLD, BRANDON M &	7	219,788	1000	20,650	2,267.00	2014	2014-660013118	MORRIS, GARY W &	7	221,948	1000	20,020	2,216.00	2013	2013-660013118	MORRIS, GARY W &	7	208,968	1000	19,408	2,109.00
Tax Year	Statement Number	Billed Owner	Tax Area	Total Value	Exemptions	Taxable Value	Billed Tax																																																																																																																		
2025	2025-660013118	CAMPBELL, ROBERT J &	7	340,128	1000	36,414	3,963.00																																																																																																																		
2024	2024-660013118	CAMPBELL, ROBERT J &	7	341,701	0	37,587	4,148.00																																																																																																																		
2023	2023-660013118	CAMPBELL, ROBERT J &	7	272,085	0	29,929	3,232.00																																																																																																																		
2022	2022-660013118	CAMPBELL, ROBERT J &	7	266,728	0	29,341	3,294.00																																																																																																																		
2021	2021-660013118	CAMPBELL, ROBERT J &	7	255,062	0	28,057	3,115.00																																																																																																																		
2020	2020-660013118	CAMPBELL, ROBERT J &	7	245,122	0	26,964	2,990.00																																																																																																																		
2019	2019-660013118	DALLAS, CHRISTOPHER & CHELSEA	7	235,831	0	25,942	2,878.00																																																																																																																		
2018	2018-660013118	DALLAS, CHRISTOPHER & CHELSEA	7	242,078	0	26,629	2,859.00																																																																																																																		
2017	2017-660013118	NEWBOLD, BRANDON M &	7	231,473	0	25,462	2,759.00																																																																																																																		
2016	2016-660013118	NEWBOLD, BRANDON M &	7	225,552	0	24,811	2,690.00																																																																																																																		
2015	2015-660013118	NEWBOLD, BRANDON M &	7	219,788	1000	20,650	2,267.00																																																																																																																		
2014	2014-660013118	MORRIS, GARY W &	7	221,948	1000	20,020	2,216.00																																																																																																																		
2013	2013-660013118	MORRIS, GARY W &	7	208,968	1000	19,408	2,109.00																																																																																																																		



# Rogers

## Assessment Property Record Card for Tax Year 2026

Data provided by LISA DELOZIER County Assessor

Date 04/16/2026  
Time 21:15:48  
Page 2

Lot Data	Square-Foot - NBHD 1027 #1	Primary Image
Lot Size		
Lot Count	1	
Units Buildable	1	
Non-Ag Acres	1.0803	
Topography		
Street Access		
Utilities		
Amenities	LAND QUALITY 0	
	LAKE LOT 0	
Method	Square-Foot	
Base Lot Value	47,058.00 x 2.55 = 119,807	
Factor Value		
Adjustments	1.0000	
Lot Value	119,807	

Residential Data	
Type	1 Single Family Residence
Condition	3 - Average
Quality	3.5 - Average
Architecture	
Style	100% 1 1/2 Story Finished
Exterior Wall	30% Veneer, Masonry 70% Frame, Siding, Wood
Base/Total Area	1,489 / 2,253
Style	100% 1 1/2 Story Finished
HVAC	100% Warmed & Cooled Air
Roof Cover	1 Composition Shingle
Area on Slab	1,489
Fixture/RghIn	18 /
Bed/F/H Bath	4 / 2.5 /
Basement Area	
Garage Type	712 Attached Garage - Unfinished
Remodel	
Year/Eff Age	1993 / 25

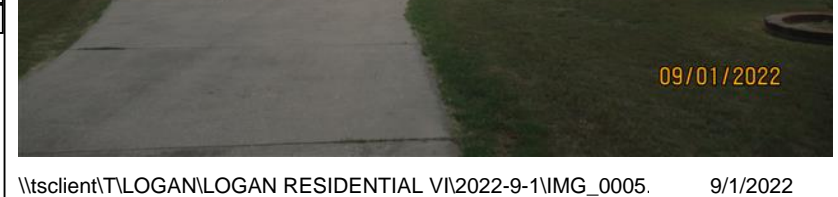

\\tsclient\T\LOGAN\LOGAN RESIDENTIAL VI\2022-9-1\IMG\_0005. 9/1/2022

GRM Approach	
GRM Code	
Gross Rent	0.00
Indicated Value	

Multiple Regression			
MRA Code	1	Test	
Adjusted R	0.8445		
Indicated Value	297,224	131.92	Per SqFt

Direct Comparables	
Selection Model	A Adam Test
Adjustment Model	1 2022 Residential
Comparables	6
Indicated Value	315,180 Per SqFt

Value Reconciliation			
Selected Approach	Cost Approach		
Improvements	221,813		
Lot Value	119,807		
Indicated Value	341,620	151.63	Per SqFt
Agland Value			
Site Improvements			
Total Value	341,620	151.63	Total Value Per SqFt

Cost Approach				Manual : 01/2025			
Base Cost	96.54	Total Misc Impr	+	13,300			
Roofing Adj	+ 3.77	Garage Cost	+	26,543			
Subfloor Adj	+ -2.42	Total RCN	=	321,468			
Heat/Cool Adj	+ 14.47	Depreciation ( 31%)	-	99,655			
Plumbing Adj	+ 12.64	Lump Sums	+	0			
Basement Adj	+ 0.00	RCNLD	=	221,813			
Adj Base Cost	= 125.00	Lot Value	+	119,807			
Total Area	x 2,253	Indicated Value	=	341,620			
Adjusted Cost	= 281,625	Value Per SqFt		151.63			

Miscellaneous Improvements								
Code	Description	Sketch ID	Size	Year	Units	Unit Cost	Depr	Value
FPR1	FIREPLACE - RESIDENTIAL 1 STORY	0		1	1	6,429.63		6,430
PRCH	SLAB PORCH - COVERED	31320		155	155	28.98		4,492
PATO	SLAB PORCH - OPEN	31321	20x10		200	11.89		2,378



# Rogers

## Assessment Property Record Card for Tax Year 2026

Data provided by LISA DELOZIER County Assessor

Date 04/16/2026  
 Time 21:15:48  
 Page 3

Sketch Image

660013118

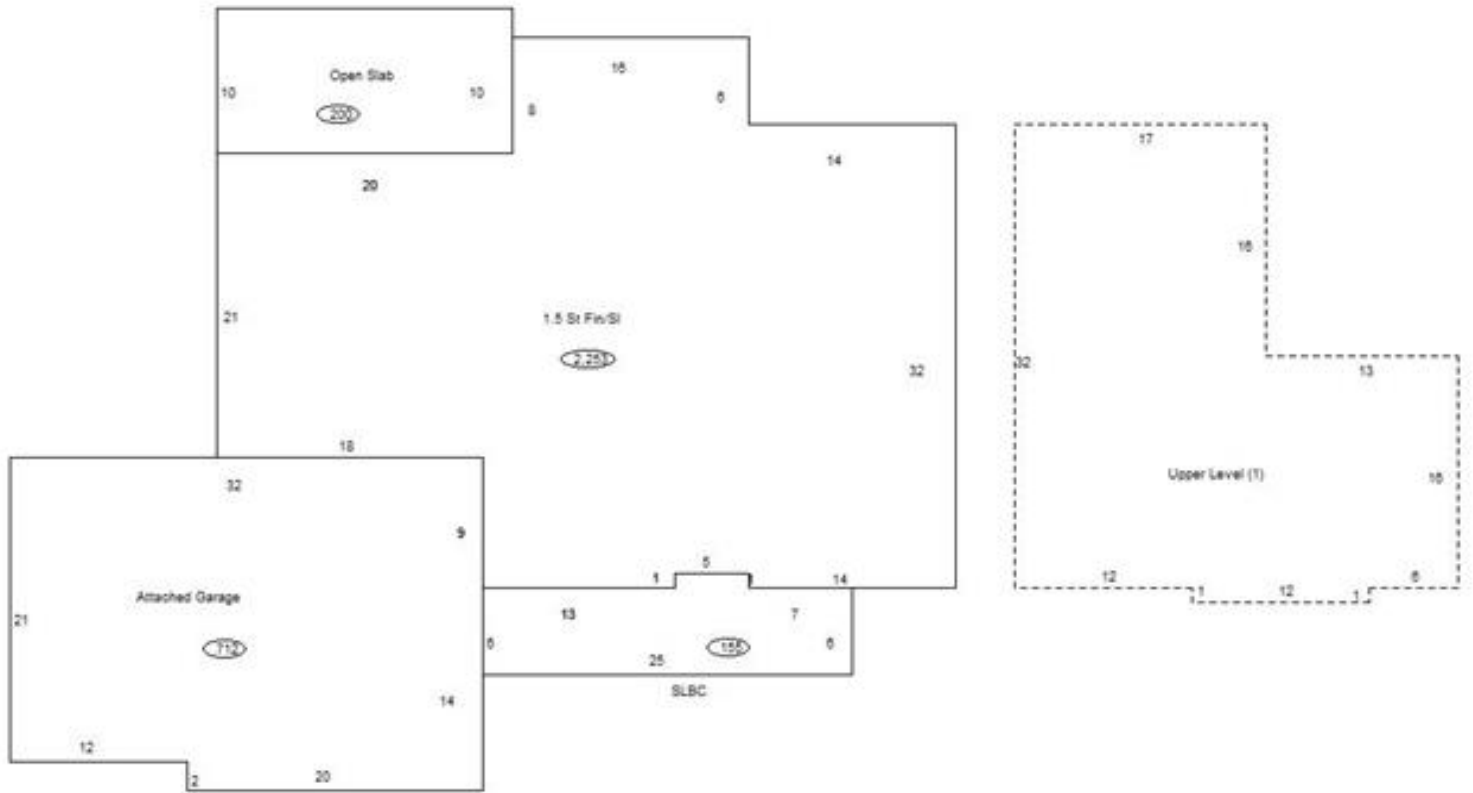

### Sketch Vector Information

Sequence	Code	Type	Built Over	Scale	Section Label	Base Area	Multiplier	Total Area
1	R	5	Slab	10	1.5 St Fin/SI	1,489	1.513	2,253
2	G	1		10	Attached Garage	712	1.000	712
3	M	PRCH		10	SLBC	155	1.000	155
4	M	PATO		10	Open Slab	200	1.000	200
5	U	^UL		10	Upper Level (1)	764	1.000	764
<b>Total Building Area</b>						<b>1,489</b>		<b>2,253</b>