



# Rogers

## Assessment Property Record Card for Tax Year 2026

Data provided by LISA DELOZIER County Assessor

Date 04/16/2026  
Time 21:29:11  
Page 1

Assessment Data					Primary Image																																																											
Account	660013161																																																															
Parcel ID	000000-00-0-00783-004-0007																																																															
Cadastral ID	13-21-14-02040																																																															
Property Type	REAL - Real Property																																																															
Property Class	RRP	VI Area 4																																																														
Tax Area	7 - OWASSO/LIMESTONE FIRE																																																															
Name ID	319239																																																															
ARMSTRONG, WANDA LEE & WALTER H																																																																
10427 ASHFORD CIR OWASSO OK 74055-0000																																																																
Parcel Location																																																																
Situs	10427 ASHFORD CIR																																																															
Subdivision	STONEBRIDGE ESTATES II																																																															
Lot/Block	0007 / 0004	Parcel Size 1 - Lots																																																														
Sec/Twn/Rng	13 / 21 / 14 / 5																																																															
Neighborhood	1027 - R-V04-SW OWASSO																																																															
School District	S021 - OWASSO SCHOOLS																																																															
Legal Description Lat/Long: 36.30530921 -95.76600600																																																																
Building Permits																																																																
<table border="1"> <thead> <tr> <th>Number</th> <th>Description</th> <th>Opened</th> <th>Closed</th> <th>Amount</th> </tr> </thead> <tbody> <tr> <td>R17</td> <td>R17-POSS CHANGED SWP TO LIVING</td> <td>09/2016</td> <td>09/2016</td> <td></td> </tr> </tbody> </table>					Number	Description	Opened	Closed	Amount	R17	R17-POSS CHANGED SWP TO LIVING	09/2016	09/2016																																																			
Number	Description	Opened	Closed	Amount																																																												
R17	R17-POSS CHANGED SWP TO LIVING	09/2016	09/2016																																																													
<table border="1"> <thead> <tr> <th>Code</th> <th>Type</th> <th>Active</th> <th>Maximum</th> <th>Exemption</th> <th>Bk/Pg</th> <th>Grantor</th> <th>Date</th> <th>Price</th> <th>Code</th> </tr> </thead> <tbody> <tr> <td>H</td> <td>Homestead</td> <td>Yes</td> <td>1,000</td> <td>1,000</td> <td>2573/870</td> <td>RICE, JOHN &amp;</td> <td>06/30/2016</td> <td>248,000</td> <td>YES</td> </tr> <tr> <td>H</td> <td>Homestead</td> <td>No</td> <td>1,000</td> <td></td> <td>2244/915</td> <td>COLE, DONALD E &amp; PHOEBE</td> <td>05/04/2012</td> <td>217,000</td> <td>YES</td> </tr> <tr> <td></td> <td></td> <td></td> <td></td> <td></td> <td>1233/765</td> <td>PECKHAM, SCOTT TAYLOR &amp;</td> <td>06/19/2000</td> <td>187,000</td> <td>Yes</td> </tr> <tr> <td></td> <td></td> <td></td> <td></td> <td></td> <td>895/285</td> <td>RIMER, JAMES H</td> <td>09/30/1992</td> <td>135,000</td> <td>Yes</td> </tr> <tr> <td></td> <td></td> <td></td> <td></td> <td></td> <td>885/468</td> <td>KELLEY, RONALD G &amp;</td> <td>06/29/1992</td> <td>17,500</td> <td>Yes</td> </tr> </tbody> </table>					Code	Type	Active	Maximum	Exemption	Bk/Pg	Grantor	Date	Price	Code	H	Homestead	Yes	1,000	1,000	2573/870	RICE, JOHN &	06/30/2016	248,000	YES	H	Homestead	No	1,000		2244/915	COLE, DONALD E & PHOEBE	05/04/2012	217,000	YES						1233/765	PECKHAM, SCOTT TAYLOR &	06/19/2000	187,000	Yes						895/285	RIMER, JAMES H	09/30/1992	135,000	Yes						885/468	KELLEY, RONALD G &	06/29/1992	17,500	Yes
Code	Type	Active	Maximum	Exemption	Bk/Pg	Grantor	Date	Price	Code																																																							
H	Homestead	Yes	1,000	1,000	2573/870	RICE, JOHN &	06/30/2016	248,000	YES																																																							
H	Homestead	No	1,000		2244/915	COLE, DONALD E & PHOEBE	05/04/2012	217,000	YES																																																							
					1233/765	PECKHAM, SCOTT TAYLOR &	06/19/2000	187,000	Yes																																																							
					895/285	RIMER, JAMES H	09/30/1992	135,000	Yes																																																							
					885/468	KELLEY, RONALD G &	06/29/1992	17,500	Yes																																																							
<table border="1"> <thead> <tr> <th>Source</th> <th>REAL</th> <th>Fair Cash</th> <th>Capped</th> <th>Asmnt Level</th> <th>Assessed</th> <th>Levy Rate</th> <th>108.538</th> <th>Current Tax</th> </tr> </thead> <tbody> <tr> <td>Remove Cap</td> <td>2017</td> <td>Land Value</td> <td>121,549</td> <td>81,364</td> <td>11%</td> <td>8,950</td> <td>Assessed</td> <td>26,950 2,925.10</td> </tr> <tr> <td>Year Frozen</td> <td>2018</td> <td>Improvements</td> <td>244,453</td> <td>163,636</td> <td></td> <td>18,000</td> <td>Penalty</td> <td>0</td> </tr> <tr> <td>Uncapped Value</td> <td>0</td> <td>Mobile Home</td> <td>0</td> <td>0</td> <td>0</td> <td>0</td> <td>Exemption</td> <td>1,000 -97.00</td> </tr> <tr> <td>TIF Project ID</td> <td>0</td> <td>Total Value</td> <td>366,002</td> <td>245,000</td> <td>26,950</td> <td>26,950</td> <td>Total Taxable</td> <td>25,950 2,828.00</td> </tr> </tbody> </table>					Source	REAL	Fair Cash	Capped	Asmnt Level	Assessed	Levy Rate	108.538	Current Tax	Remove Cap	2017	Land Value	121,549	81,364	11%	8,950	Assessed	26,950 2,925.10	Year Frozen	2018	Improvements	244,453	163,636		18,000	Penalty	0	Uncapped Value	0	Mobile Home	0	0	0	0	Exemption	1,000 -97.00	TIF Project ID	0	Total Value	366,002	245,000	26,950	26,950	Total Taxable	25,950 2,828.00															
Source	REAL	Fair Cash	Capped	Asmnt Level	Assessed	Levy Rate	108.538	Current Tax																																																								
Remove Cap	2017	Land Value	121,549	81,364	11%	8,950	Assessed	26,950 2,925.10																																																								
Year Frozen	2018	Improvements	244,453	163,636		18,000	Penalty	0																																																								
Uncapped Value	0	Mobile Home	0	0	0	0	Exemption	1,000 -97.00																																																								
TIF Project ID	0	Total Value	366,002	245,000	26,950	26,950	Total Taxable	25,950 2,828.00																																																								
Assessment History																																																																
Tax Year	Statement Number	Billed Owner	Tax Area	Total Value	Exemptions	Taxable Value	Billed Tax																																																									
2025	2025-660013161	ARMSTRONG, WANDA LEE &	7	363,947	1000	25,950	2,827.00																																																									
2024	2024-660013161	ARMSTRONG, WANDA LEE &	7	374,625	1000	25,950	2,878.00																																																									
2023	2023-660013161	ARMSTRONG, WANDA LEE &	7	286,334	1000	25,950	2,817.00																																																									
2022	2022-660013161	ARMSTRONG, WANDA LEE &	7	271,565	1000	25,950	2,927.00																																																									
2021	2021-660013161	ARMSTRONG, WANDA LEE &	7	256,679	1000	25,950	2,895.00																																																									
2020	2020-660013161	ARMSTRONG, WANDA LEE &	7	257,415	1000	25,950	2,892.00																																																									
2019	2019-660013161	ARMSTRONG, WANDA LEE &	7	245,000	1000	25,951	2,894.00																																																									
2018	2018-660013161	ARMSTRONG, WANDA LEE &	7	251,294	1000	26,643	2,875.00																																																									
2017	2017-660013161	ARMSTRONG, WANDA LEE &	7	249,263	0	27,419	2,971.00																																																									
2016	2016-660013161	ARMSTRONG, WANDA LEE &	7	237,766	1000	25,120	2,738.00																																																									
2015	2015-660013161	RICE, JOHN &	7	230,539	1000	24,359	2,672.00																																																									
2014	2014-660013161	RICE, JOHN &	7	234,580	1000	24,004	2,655.00																																																									
2013	2013-660013161	RICE, JOHN &	7	220,687	1000	23,276	2,527.00																																																									



# Rogers

## Assessment Property Record Card for Tax Year 2026

Data provided by LISA DELOZIER County Assessor

Date 04/16/2026  
Time 21:29:12  
Page 2

Lot Data	Square-Foot - NBHD 1027 #1	Primary Image
<b>Lot Size</b> <b>Lot Count</b> 1 <b>Units Buildable</b> 15909 <b>Non-Ag Acres</b> 1.1123 <b>Topography</b> <b>Street Access</b> <b>Utilities</b> <b>Amenities</b> LAND QUALITY 0 LAKE LOT 0 <b>Method</b> Square-Foot <b>Base Lot Value</b> 48,452.00 x 2.51 = 121,549 <b>Factor Value</b> <b>Adjustments</b> 1.0000 <b>Lot Value</b> 121,549		

Residential Data	
<b>Type</b>	1 Single Family Residence
<b>Condition</b>	3 - Average
<b>Quality</b>	3 - Average
<b>Architecture</b>	
<b>Style</b>	100% One Story
<b>Exterior Wall</b>	100% Veneer, Masonry
<b>Base/Total Area</b>	2,454 / 2,454
<b>Style</b>	100% One Story
<b>HVAC</b>	100% Warmed & Cooled Air
<b>Roof Cover</b>	1 Composition Shingle
<b>Area on Slab</b>	2,454
<b>Fixture/RghIn</b>	14 /
<b>Bed/F/H Bath</b>	4 / 2.5 /
<b>Basement Area</b>	
<b>Garage Type</b>	664 Attached Garage - Unfinished
<b>Remodel</b>	
<b>Year/Eff Age</b>	1992 / 26

GRM Approach	
<b>GRM Code</b>	
<b>Gross Rent</b>	0.00
<b>Indicated Value</b>	

Multiple Regression			
<b>MRA Code</b>	1	Test	
<b>Adusted R</b>	0.8445		
<b>Indicated Value</b>	278,976	113.68	Per SqFt

Direct Comparables			
<b>Selection Model</b>	A	Adam Test	
<b>Adjustment Model</b>	1	2022 Residential	
<b>Comparables</b>	6		
<b>Indicated Value</b>	354,830		Per SqFt

Cost Approach				Manual : 01/2025			
<b>Base Cost</b>	103.58	<b>Total Misc Impr</b>	+	28,972			
<b>Roofing Adj</b>	+ 4.52	<b>Garage Cost</b>	+	20,013			
<b>Subfloor Adj</b>	+ -2.17	<b>Total RCN</b>	=	359,490			
<b>Heat/Cool Adj</b>	+ 12.64	<b>Depreciation ( 32%)</b>	-	115,037			
<b>Plumbing Adj</b>	+ 7.96	<b>Lump Sums</b>	+	0			
<b>Basement Adj</b>	+ 0.00	<b>RCNLD</b>	=	244,453			
<b>Adj Base Cost</b>	= 126.53	<b>Lot Value</b>	+	121,549			
<b>Total Area</b>	x 2,454	<b>Indicated Value</b>	=	366,002			
<b>Adjusted Cost</b>	= 310,505	<b>Value Per SqFt</b>		149.15			

Value Reconciliation			
<b>Selected Approach</b>	Cost Approach		
<b>Improvements</b>	244,453		
<b>Lot Value</b>	121,549		
<b>Indicated Value</b>	366,002	149.15	Per SqFt
<b>Agland Value</b>			
<b>Site Improvements</b>			
<b>Total Value</b>	366,002	149.15	Total Value Per SqFt

Miscellaneous Improvements							
Code	Description	Sketch ID	Size	Year	Units	Unit Cost	Depr Value
FPR1	FIREPLACE - RESIDENTIAL 1 STORY	0		1	1	5,615.40	5,615
PRCH	SLAB PORCH - COVERED	31530	6x4		24	26.85	644
PRCH	SLAB PORCH - COVERED	31531	13x8		104	26.60	2,766
PATO	SLAB PORCH - OPEN	31532	18x5		90	11.48	1,033
EPSW	ENCLOSED PORCH - SOLID WALL	31533	276		276	68.53	18,914



# Rogers

## Assessment Property Record Card for Tax Year 2026

Data provided by LISA DELOZIER County Assessor

Date 04/16/2026  
 Time 21:29:12  
 Page 3

Sketch Image

660013161

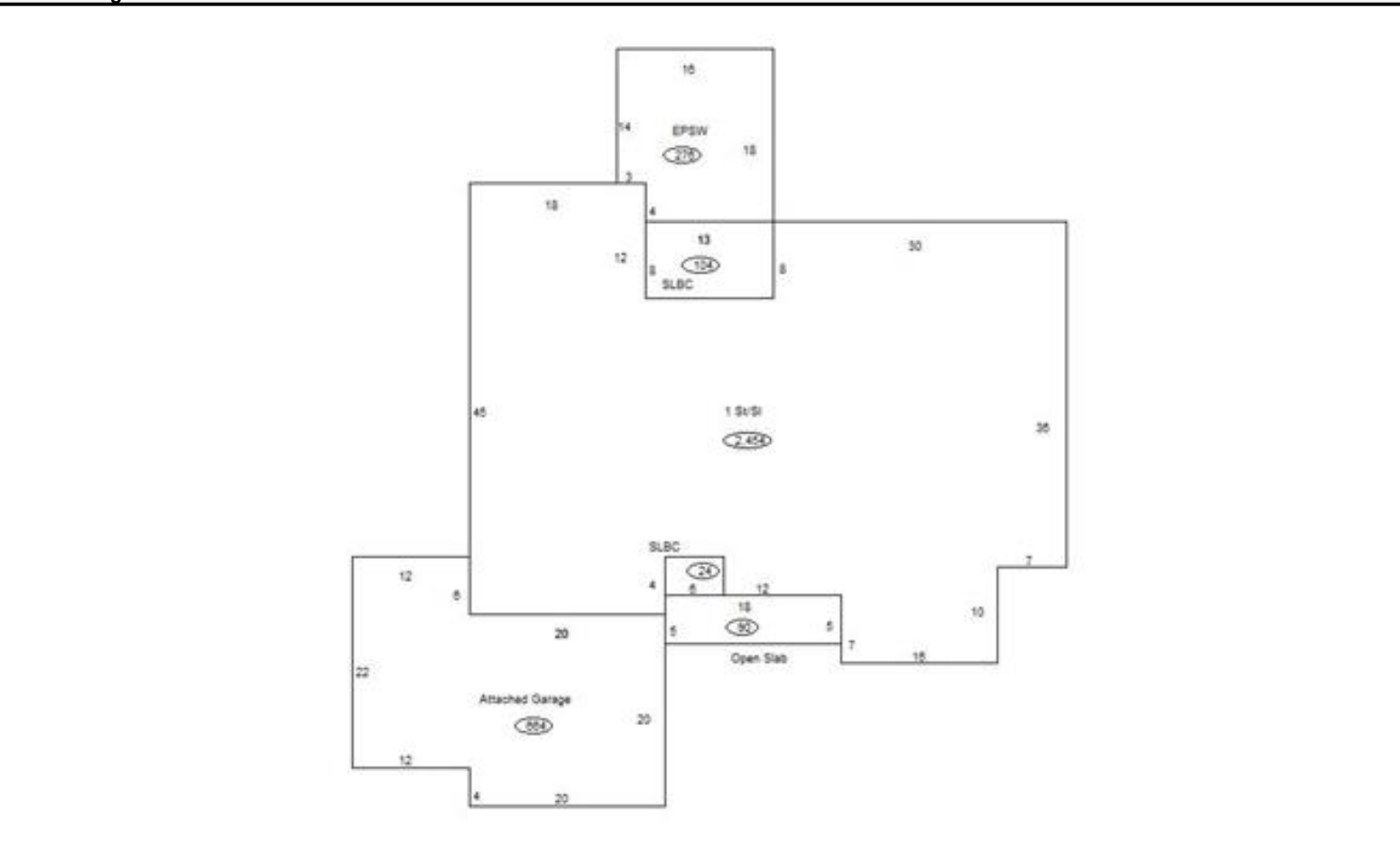

### Sketch Vector Information

Sequence	Code	Type	Built Over	Scale	Section Label	Base Area	Multiplier	Total Area
1	R	1	Slab	13	1 St/Sl	2,454	1.000	2,454
2	G	1		13	Attached Garage	664	1.000	664
3	M	PRCH		13	SLBC	24	1.000	24
4	M	PRCH		13	SLBC	104	1.000	104
5	M	PATO		13	Open Slab	90	1.000	90
6	M	EPSW		13	EPSW	276	1.000	276
<b>Total Building Area</b>						<b>2,454</b>		<b>2,454</b>



# Rogers

## Assessment Property Record Card for Tax Year 2026

Data provided by LISA DELOZIER County Assessor

Date 04/16/2026  
 Time 21:29:12  
 Page 4

660013161

### Outbuildings/Site Improvements

Building Image	Code	Description	Dimensions	Floor	Roofing	Total Units
	STF	STG FAIR	12x16x0			192
	Qual	2	Cond 2	Year	Eff Age 2026	
	<b>Valuation Summary</b> Base Cost (4.68 x 192)		899	<b>Modifier Total</b>	<b>RCN</b> 899	<b>Depr (100% Phys/ % Func)</b> 899
	STF	STG FAIR	12x24x0			288
	Qual	2	Cond 2	Year	Eff Age 2026	
	<b>Valuation Summary</b> Base Cost (4.68 x 288)		1,348	<b>Modifier Total</b>	<b>RCN</b> 1,348	<b>Depr (100% Phys/ % Func)</b> 1,348