



# Rogers

## Assessment Property Record Card for Tax Year 2026

Data provided by LISA DELOZIER County Assessor

Date 04/18/2026  
 Time 07:15:39  
 Page 1

Assessment Data					Primary Image																																																																																																																				
<b>Account</b> 660013383 <b>Parcel ID</b> 22N16E-13-4-00000-000-0000 <b>Cadastral ID</b> 13-22-16-00100 <b>Property Type</b> REAL - Real Property <b>Property Class</b> RR VI Area 1 <b>Tax Area</b> 75 - SEQUOYAH/FOYIL FD <b>Name ID</b> 345685 MICKLE, DYLAN R  15503 E 440 RD CLAREMORE OK 74017-0000  <b>Parcel Location</b> <b>Situs</b> 15503 E 440 RD <b>Subdivision</b> <b>Lot/Block</b> / <b>Parcel Size</b> 2.5 - Acres <b>Sec/Twn/Rng</b> 13 / 22 / 16 / 4 <b>Neighborhood</b> 6050 - UNPLATTED <b>School District</b> S006 - SEQUOYAH SCHOOLS																																																																																																																									
<b>Legal Description</b> Lat/Long: 36.38072655 -95.54901432																																																																																																																									
<b>E2 W2 SE SW SE</b>					<b>Building Permits</b> <table border="1"> <thead> <tr> <th>Number</th> <th>Description</th> <th>Opened</th> <th>Closed</th> <th>Amount</th> </tr> </thead> <tbody> <tr> <td colspan="5"> </td> </tr> </tbody> </table>					Number	Description	Opened	Closed	Amount																																																																																																											
Number	Description	Opened	Closed	Amount																																																																																																																					
<b>Exemptions</b> <table border="1"> <thead> <tr> <th>Code</th> <th>Type</th> <th>Active</th> <th>Maximum</th> <th>Exemption</th> </tr> </thead> <tbody> <tr> <td>H</td> <td>Homestead</td> <td>No</td> <td>1,000</td> <td></td> </tr> </tbody> </table>					Code	Type	Active	Maximum	Exemption	H	Homestead	No	1,000		<b>Sale History</b> <table border="1"> <thead> <tr> <th>Bk/Pg</th> <th>Grantor</th> <th>Date</th> <th>Price</th> <th>Code</th> </tr> </thead> <tbody> <tr> <td>/</td> <td>WALTERS, JUSTIN &amp; BRANDI</td> <td>10/21/2024</td> <td>253,000</td> <td>YES</td> </tr> <tr> <td>2454/785</td> <td>HEFLIN, CODY &amp; LUCY</td> <td>02/10/2015</td> <td>140,000</td> <td>YES</td> </tr> <tr> <td>2179/394</td> <td>VICTORY, BILLY R</td> <td>06/17/2011</td> <td>132,500</td> <td>4</td> </tr> <tr> <td>1872/638</td> <td>PARSONS, ROY ROBERT &amp;</td> <td>05/30/2007</td> <td>131,500</td> <td>YES</td> </tr> <tr> <td>1725/623</td> <td>LEONARD, STORMY B</td> <td>10/27/2005</td> <td>124,000</td> <td>YES</td> </tr> <tr> <td>1271/936</td> <td>TULSA PROCORPUS INC.</td> <td>02/22/2001</td> <td>102,000</td> <td>No</td> </tr> </tbody> </table>					Bk/Pg	Grantor	Date	Price	Code	/	WALTERS, JUSTIN & BRANDI	10/21/2024	253,000	YES	2454/785	HEFLIN, CODY & LUCY	02/10/2015	140,000	YES	2179/394	VICTORY, BILLY R	06/17/2011	132,500	4	1872/638	PARSONS, ROY ROBERT &	05/30/2007	131,500	YES	1725/623	LEONARD, STORMY B	10/27/2005	124,000	YES	1271/936	TULSA PROCORPUS INC.	02/22/2001	102,000	No																																																																			
Code	Type	Active	Maximum	Exemption																																																																																																																					
H	Homestead	No	1,000																																																																																																																						
Bk/Pg	Grantor	Date	Price	Code																																																																																																																					
/	WALTERS, JUSTIN & BRANDI	10/21/2024	253,000	YES																																																																																																																					
2454/785	HEFLIN, CODY & LUCY	02/10/2015	140,000	YES																																																																																																																					
2179/394	VICTORY, BILLY R	06/17/2011	132,500	4																																																																																																																					
1872/638	PARSONS, ROY ROBERT &	05/30/2007	131,500	YES																																																																																																																					
1725/623	LEONARD, STORMY B	10/27/2005	124,000	YES																																																																																																																					
1271/936	TULSA PROCORPUS INC.	02/22/2001	102,000	No																																																																																																																					
<b>Parcel Valuation</b> <table border="1"> <thead> <tr> <th>Source</th> <th>REAL</th> <th>Fair Cash</th> <th>Capped</th> <th>Asmnt Level</th> <th>Assessed</th> <th>Levy Rate</th> <th>101.310</th> <th>Current Tax</th> </tr> </thead> <tbody> <tr> <td>Remove Cap</td> <td>2025</td> <td>Land Value</td> <td>163,516</td> <td>163,516</td> <td>11%</td> <td>17,987</td> <td>Assessed</td> <td>27,834 2,819.86</td> </tr> <tr> <td>Year Frozen</td> <td>0</td> <td>Improvements</td> <td>89,518</td> <td>89,518</td> <td></td> <td>9,847</td> <td>Penalty</td> <td>0</td> </tr> <tr> <td>Uncapped Value</td> <td>0</td> <td>Mobile Home</td> <td>0</td> <td>0</td> <td></td> <td>0</td> <td>Exemption</td> <td>0 0.00</td> </tr> <tr> <td>TIF Project ID</td> <td>0</td> <td>Total Value</td> <td>253,034</td> <td>253,034</td> <td></td> <td>27,834</td> <td>Total Taxable</td> <td>27,834 2,820.00</td> </tr> </tbody> </table>										Source	REAL	Fair Cash	Capped	Asmnt Level	Assessed	Levy Rate	101.310	Current Tax	Remove Cap	2025	Land Value	163,516	163,516	11%	17,987	Assessed	27,834 2,819.86	Year Frozen	0	Improvements	89,518	89,518		9,847	Penalty	0	Uncapped Value	0	Mobile Home	0	0		0	Exemption	0 0.00	TIF Project ID	0	Total Value	253,034	253,034		27,834	Total Taxable	27,834 2,820.00																																																																			
Source	REAL	Fair Cash	Capped	Asmnt Level	Assessed	Levy Rate	101.310	Current Tax																																																																																																																	
Remove Cap	2025	Land Value	163,516	163,516	11%	17,987	Assessed	27,834 2,819.86																																																																																																																	
Year Frozen	0	Improvements	89,518	89,518		9,847	Penalty	0																																																																																																																	
Uncapped Value	0	Mobile Home	0	0		0	Exemption	0 0.00																																																																																																																	
TIF Project ID	0	Total Value	253,034	253,034		27,834	Total Taxable	27,834 2,820.00																																																																																																																	
<b>Assessment History</b> <table border="1"> <thead> <tr> <th>Tax Year</th> <th>Statement Number</th> <th>Billed Owner</th> <th>Tax Area</th> <th>Total Value</th> <th>Exemptions</th> <th>Taxable Value</th> <th>Billed Tax</th> </tr> </thead> <tbody> <tr> <td>2025</td> <td>2025-660013383</td> <td>MICKLE, DYLAN R</td> <td>75</td> <td>253,000</td> <td>0</td> <td>27,831</td> <td>2,820.00</td> </tr> <tr> <td>2024</td> <td>2024-660013383</td> <td>WALTERS, JUSTIN &amp; BRANDI</td> <td>75</td> <td>140,205</td> <td>1000</td> <td>14,423</td> <td>1,483.00</td> </tr> <tr> <td>2023</td> <td>2023-660013383</td> <td>WALTERS, JUSTIN &amp; BRANDI</td> <td>75</td> <td>164,076</td> <td>1000</td> <td>15,949</td> <td>1,675.00</td> </tr> <tr> <td>2022</td> <td>2022-660013383</td> <td>WALTERS, JUSTIN &amp; BRANDI</td> <td>75</td> <td>166,180</td> <td>1000</td> <td>15,456</td> <td>1,658.00</td> </tr> <tr> <td>2021</td> <td>2021-660013383</td> <td>WALTERS, JUSTIN &amp; BRANDI</td> <td>75</td> <td>160,411</td> <td>1000</td> <td>14,976</td> <td>1,562.00</td> </tr> <tr> <td>2020</td> <td>2020-660013383</td> <td>WALTERS, JUSTIN &amp; BRANDI</td> <td>75</td> <td>160,804</td> <td>1000</td> <td>14,511</td> <td>1,569.00</td> </tr> <tr> <td>2019</td> <td>2019-660013383</td> <td>WALTERS, JUSTIN &amp; BRANDI</td> <td>75</td> <td>136,901</td> <td>1000</td> <td>14,059</td> <td>1,509.00</td> </tr> <tr> <td>2018</td> <td>2018-660013383</td> <td>WALTERS, JUSTIN &amp; BRANDI</td> <td>75</td> <td>141,366</td> <td>1000</td> <td>14,550</td> <td>1,569.00</td> </tr> <tr> <td>2017</td> <td>2017-660013383</td> <td>WALTERS, JUSTIN &amp; BRANDI</td> <td>75</td> <td>140,357</td> <td>1000</td> <td>14,439</td> <td>1,547.00</td> </tr> <tr> <td>2016</td> <td>2016-660013383</td> <td>WALTERS, JUSTIN &amp; BRANDI</td> <td>75</td> <td>137,239</td> <td>1000</td> <td>14,096</td> <td>1,508.00</td> </tr> <tr> <td>2015</td> <td>2015-660013383</td> <td>WALTERS, JUSTIN &amp; BRANDI</td> <td>75</td> <td>81,222</td> <td>0</td> <td>8,935</td> <td>962.00</td> </tr> <tr> <td>2014</td> <td>2014-660013383</td> <td>HEFLIN, CODY &amp; LUCY</td> <td>75</td> <td>116,065</td> <td>0</td> <td>12,767</td> <td>1,394.00</td> </tr> <tr> <td>2013</td> <td>2013-660013383</td> <td>HEFLIN, CODY &amp; LUCY</td> <td>75</td> <td>112,289</td> <td>0</td> <td>12,161</td> <td>1,297.00</td> </tr> </tbody> </table>										Tax Year	Statement Number	Billed Owner	Tax Area	Total Value	Exemptions	Taxable Value	Billed Tax	2025	2025-660013383	MICKLE, DYLAN R	75	253,000	0	27,831	2,820.00	2024	2024-660013383	WALTERS, JUSTIN & BRANDI	75	140,205	1000	14,423	1,483.00	2023	2023-660013383	WALTERS, JUSTIN & BRANDI	75	164,076	1000	15,949	1,675.00	2022	2022-660013383	WALTERS, JUSTIN & BRANDI	75	166,180	1000	15,456	1,658.00	2021	2021-660013383	WALTERS, JUSTIN & BRANDI	75	160,411	1000	14,976	1,562.00	2020	2020-660013383	WALTERS, JUSTIN & BRANDI	75	160,804	1000	14,511	1,569.00	2019	2019-660013383	WALTERS, JUSTIN & BRANDI	75	136,901	1000	14,059	1,509.00	2018	2018-660013383	WALTERS, JUSTIN & BRANDI	75	141,366	1000	14,550	1,569.00	2017	2017-660013383	WALTERS, JUSTIN & BRANDI	75	140,357	1000	14,439	1,547.00	2016	2016-660013383	WALTERS, JUSTIN & BRANDI	75	137,239	1000	14,096	1,508.00	2015	2015-660013383	WALTERS, JUSTIN & BRANDI	75	81,222	0	8,935	962.00	2014	2014-660013383	HEFLIN, CODY & LUCY	75	116,065	0	12,767	1,394.00	2013	2013-660013383	HEFLIN, CODY & LUCY	75	112,289	0	12,161	1,297.00
Tax Year	Statement Number	Billed Owner	Tax Area	Total Value	Exemptions	Taxable Value	Billed Tax																																																																																																																		
2025	2025-660013383	MICKLE, DYLAN R	75	253,000	0	27,831	2,820.00																																																																																																																		
2024	2024-660013383	WALTERS, JUSTIN & BRANDI	75	140,205	1000	14,423	1,483.00																																																																																																																		
2023	2023-660013383	WALTERS, JUSTIN & BRANDI	75	164,076	1000	15,949	1,675.00																																																																																																																		
2022	2022-660013383	WALTERS, JUSTIN & BRANDI	75	166,180	1000	15,456	1,658.00																																																																																																																		
2021	2021-660013383	WALTERS, JUSTIN & BRANDI	75	160,411	1000	14,976	1,562.00																																																																																																																		
2020	2020-660013383	WALTERS, JUSTIN & BRANDI	75	160,804	1000	14,511	1,569.00																																																																																																																		
2019	2019-660013383	WALTERS, JUSTIN & BRANDI	75	136,901	1000	14,059	1,509.00																																																																																																																		
2018	2018-660013383	WALTERS, JUSTIN & BRANDI	75	141,366	1000	14,550	1,569.00																																																																																																																		
2017	2017-660013383	WALTERS, JUSTIN & BRANDI	75	140,357	1000	14,439	1,547.00																																																																																																																		
2016	2016-660013383	WALTERS, JUSTIN & BRANDI	75	137,239	1000	14,096	1,508.00																																																																																																																		
2015	2015-660013383	WALTERS, JUSTIN & BRANDI	75	81,222	0	8,935	962.00																																																																																																																		
2014	2014-660013383	HEFLIN, CODY & LUCY	75	116,065	0	12,767	1,394.00																																																																																																																		
2013	2013-660013383	HEFLIN, CODY & LUCY	75	112,289	0	12,161	1,297.00																																																																																																																		



# Rogers

## Assessment Property Record Card for Tax Year 2026

Data provided by LISA DELOZIER County Assessor

Date 04/18/2026  
Time 07:15:39  
Page 2

Lot Data		Square-Foot - NBHD 6050 #1		Primary Image				
Lot Size								
Lot Count								
Units Buildable	2.5							
Non-Ag Acres	2.5968							
Topography								
Street Access								
Utilities								
Amenities	LAND QUALITY	0						
		0						
Method	Square-Foot							
Base Lot Value	113,116.00 x .45 = 50,937			\\tsclient\T\LOGAN\LOGAN RESIDENTIAL VI\2022-11-18\IMG_00; 11/21/2022				
Factor Value				<b>GRM Approach</b>				
Adjustments	3.2102			GRM Code				
Lot Value	163,516			Gross Rent 0.00				
<b>Residential Data</b>				Indicated Value				
Type	1 Single Family Residence			<b>Multiple Regression</b>				
Condition	3.5 - Average			MRA Code 1 Test				
Quality	2 - Fair			Adusted R 0.8445				
Architecture				Indicated Value 111,855 96.18 Per SqFt				
Style	100% One Story			<b>Direct Comparables</b>				
Exterior Wall	100% Frame, Siding, Vinyl			Selection Model 1 Res				
Base/Total Area	1,163 / 1,163			Adjustment Model A2 AO Test				
Style	100% One Story			Comparables				
HVAC	100% Warmed & Cooled Air			Indicated Value				
Roof Cover	1 Composition Shingle			<b>Value Reconciliation</b>				
Area on Slab	0			Selected Approach Cost Approach				
Fixture/RghIn	8 /			Improvements 87,255				
Bed/F/H Bath	2 / 2.0 /			Lot Value 163,516				
Basement Area				Indicated Value 250,771 215.62 Per SqFt				
Garage Type	464 Attached Garage - Unfinished			Agland Value				
Remodel	RMA -			Site Improvements 2,263				
Year/Eff Age	1962 / 32			Total Value 253,034 217.57 Total Value Per SqFt				
<b>Cost Approach</b>				<b>Manual : 01/2025</b>				
Base Cost	91.43	Total Misc Impr	+ 6,906					
Roofing Adj	+ 4.12	Garage Cost	+ 11,025					
Subfloor Adj	+ 2.35	Total RCN	= 153,141					
Heat/Cool Adj	+ 10.30	Depreciation ( 44%)	- 67,382					
Plumbing Adj	+ 8.06	Lump Sums	+ 1,496					
Basement Adj	+ 0.00	RCNLD	= 87,255					
Adj Base Cost	= 116.26	Lot Value	+ 163,516					
Total Area	x 1,163	Indicated Value	= 250,771					
Adjusted Cost	= 135,210	Value Per SqFt	215.62					
<b>Miscellaneous Improvements</b>								
Code	Description	Sketch ID	Size	Year	Units	Unit Cost	Depr	Value
FPR1	FIREPLACE - RESIDENTIAL 1 STORY	0		1	1	4,576.55		4,577
PATO	SLAB PORCH - OPEN	32198	16x12		192	9.48		1,820
PRCH	SLAB PORCH - COVERED	32199	6x4		24	21.22		509
WODO	WOOD DECK - OPEN	32200	12x8		96	24.35	36%	1,496



# Rogers

## Assessment Property Record Card for Tax Year 2026

Data provided by LISA DELOZIER County Assessor

Date 04/18/2026  
 Time 07:15:39  
 Page 3

### Sketch Image

660013383

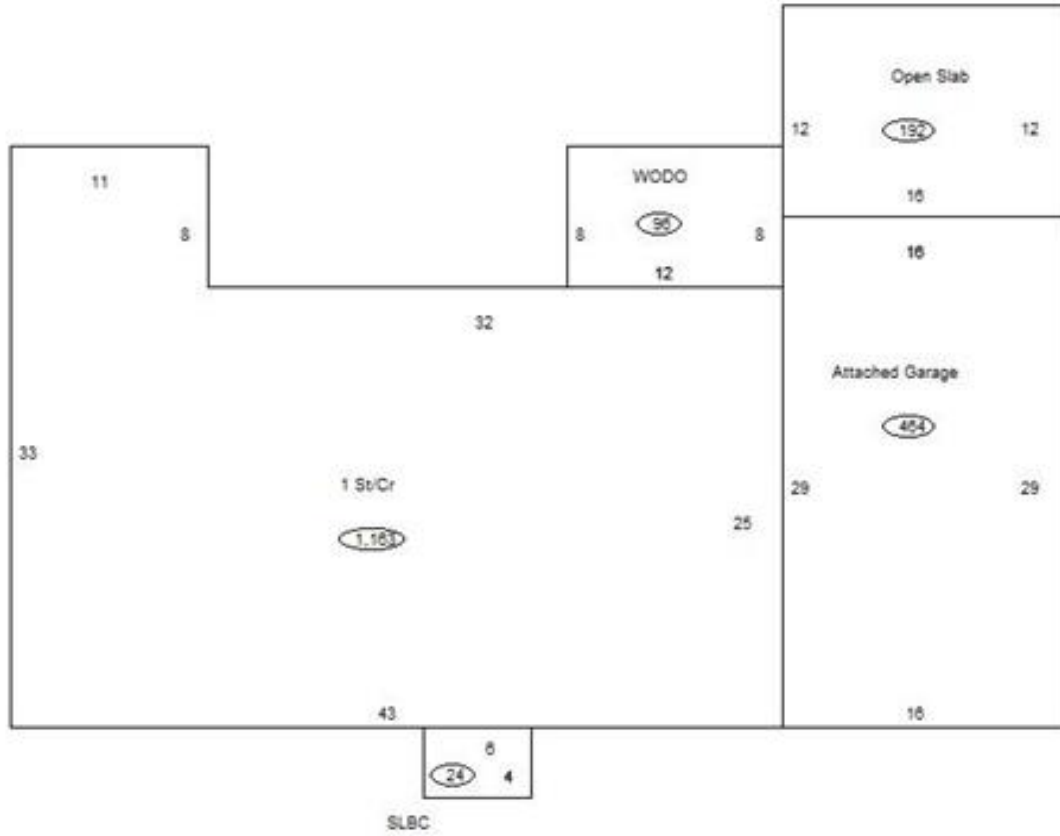

### Sketch Vector Information

Sequence	Code	Type	Built Over	Scale	Section Label	Base Area	Multiplier	Total Area
1	R	1	Crawl	10	1 St/Cr	1,163	1.000	1,163
2	G	1		10	Attached Garage	464	1.000	464
3	M	PATO		10	Open Slab	192	1.000	192
4	M	PRCH		10	SLBC	24	1.000	24
5	M	WODO		10	WODO	96	1.000	96
<b>Total Building Area</b>						<b>1,163</b>		<b>1,163</b>



# Rogers

## Assessment Property Record Card for Tax Year 2026

Data provided by LISA DELOZIER County Assessor

Date 04/18/2026  
Time 07:15:39  
Page 4

660013383

### Outbuildings/Site Improvements

Building Image	Code	Description	Dimensions	Floor	Roofing	Total Units
	BARN	BARN	0x0x0			432
	Qual	3	Cond 3	Year	Eff Age	
<b>Valuation Summary</b>		<b>Modifier Total</b>	<b>RCN</b>	<b>Depr (50% Phys/ % Func)</b>		<b>RCNLD</b>
Base Cost (10.48 x 432)		4,527		4,527 2,264		2,263