



Rogers

Assessment Property Record Card for Tax Year 2026

Data provided by LISA DELOZIER County Assessor

Date 04/16/2026
 Time 22:59:38
 Page 1

Assessment Data					Primary Image									
Account	660013442													
Parcel ID	22N16E-13-1-00000-000-0000													
Cadastral ID	13-22-16-05700													
Property Type	REAL - Real Property													
Property Class	RC	VI Area 1												
Tax Area	75 - SEQUOYAH/FOYIL FD													
Name ID	37264													
POPE, BOBBY G														
ATT: RUBY														
15320 S 4187 RD														
CLAREMORE OK 74017-0000														
Parcel Location														
Situs	06700 S HWY 66													
Subdivision														
Lot/Block	/	Parcel Size	2.64 - Acres											
Sec/Twn/Rng	13 / 22 / 16 / 1													
Neighborhood	5001 - TASC 2016													
School District	S006 - SEQUOYAH SCHOOLS													
Legal Description														
Lat/Long: 36.39024522 -95.55088914														
PT N2 N2 SW NE BEING S & E RR/ ORW LESS 25' STRIP ALG SD ROW FOR PUBLIC RD & LESS S 220' E 770' & LESS N 110' E 659'														
Building Permits														
<table border="1"> <thead> <tr> <th>Number</th> <th>Description</th> <th>Opened</th> <th>Closed</th> <th>Amount</th> </tr> </thead> <tbody> <tr> <td colspan="5"> </td> </tr> </tbody> </table>					Number	Description	Opened	Closed	Amount					
Number	Description	Opened	Closed	Amount										
Exemptions														
<table border="1"> <thead> <tr> <th>Code</th> <th>Type</th> <th>Active</th> <th>Maximum</th> <th>Exemption</th> </tr> </thead> <tbody> <tr> <td colspan="5"> </td> </tr> </tbody> </table>					Code	Type	Active	Maximum	Exemption					
Code	Type	Active	Maximum	Exemption										
Sale History														
<table border="1"> <thead> <tr> <th>Bk/Pg</th> <th>Grantor</th> <th>Date</th> <th>Price</th> <th>Code</th> </tr> </thead> <tbody> <tr> <td colspan="5"> </td> </tr> </tbody> </table>					Bk/Pg	Grantor	Date	Price	Code					
Bk/Pg	Grantor	Date	Price	Code										
Parcel Valuation														
Source	REAL		Fair Cash	Capped	Asmnt Level	Assessed	Levy Rate	101.310	Current Tax					
Remove Cap	0	Land Value	94,963	94,963	11%	10,446	Assessed	68,550	6,944.80					
Year Frozen	0	Improvements	738,166	528,221		58,104	Penalty	0						
Uncapped Value	0	Mobile Home	0	0		0	Exemption	0	0.00					
TIF Project ID	0	Total Value	833,129	623,184		68,550	Total Taxable	68,550	6,945.00					
Assessment History														
Tax Year	Statement Number	Billed Owner			Tax Area	Total Value	Exemptions	Taxable Value	Billed Tax					
2025	2025-660013442	POPE, BOBBY G			75	836,121	0	65,286	6,614.00					
2024	2024-660013442	POPE, BOBBY G			75	565,247	0	62,178	6,336.00					
2023	2023-660013442	POPE, BOBBY G			75	779,828	0	69,930	7,283.00					
2022	2022-660013442	POPE, BOBBY G			75	773,508	0	66,600	7,078.00					
2021	2021-660013442	POPE, BOBBY G			75	606,794	0	63,428	6,550.00					
2020	2020-660013442	POPE, BOBBY G			75	607,602	0	60,409	6,467.00					
2019	2019-660013442	POPE, BOBBY G			75	603,947	0	57,532	6,106.00					
2018	2018-660013442	POPE, BOBBY G			75	606,074	0	54,792	5,845.00					
2017	2017-660013442	POPE, BOBBY G			75	604,506	0	52,183	5,529.00					
2016	2016-660013442	POPE, BOBBY G			75	686,411	0	49,699	5,256.00					
2015	2015-660013442	POPE, BOBBY G			75	455,816	0	39,777	4,283.00					
2014	2014-660013442	POPE, BOBBY G			75	455,816	0	37,882	4,136.00					
2013	2013-660013442	POPE, BOBBY G			75	352,930	0	36,078	3,848.00					



Rogers

Assessment Property Record Card for Tax Year 2026

Data provided by LISA DELOZIER County Assessor

Date 04/16/2026
Time 22:59:38
Page 2

Lot Data		Units-Buildable - (UNITS BUILDABLE)		Primary Image																																																
Lot Size Lot Count Units Buildable Non-Ag Acres Topography Street Access Utilities Amenities Method Units-Buildable Base Lot Value Factor Value Adjustments Lot Value																																																				
Residential Data Type 1 Single Family Residence Condition 3 - Average Quality 2.5 - Fair Architecture Style 100% One Story Exterior Wall 75% Veneer, Stone 25% Frame, Siding, Vinyl Base/Total Area 2,072 / 2,072 Style 100% One Story HVAC 100% Warmed & Cooled Air Roof Cover 1 Composition Shingle Area on Slab 2,072 Fixture/RghIn 14 / Bed/F/H Bath 3 / 2.5 / Basement Area Garage Type 896 Attached Garage - Unfinished Remodel Year/Eff Age 1974 / 39								\\tsclient\T\LOGAN\LOGAN RESIDENTIAL VI\2022-11-18\IMG_00 11/21/2022																																												
Cost Approach				GRM Approach GRM Code Gross Rent 0.00 Indicated Value																																																
Manual : 01/2025				Multiple Regression MRA Code 1 Test Adjusted R 0.8445 Indicated Value 228,392 110.23 Per SqFt																																																
<table border="0"> <tr> <td>Base Cost</td><td>101.96</td><td>Total Misc Impr</td><td>+</td><td>62,496</td></tr> <tr> <td>Roofing Adj</td><td>+ 4.23</td><td>Garage Cost</td><td>+</td><td>22,991</td></tr> <tr> <td>Subfloor Adj</td><td>+ -1.09</td><td>Total RCN</td><td>=</td><td>344,756</td></tr> <tr> <td>Heat/Cool Adj</td><td>+ 11.47</td><td>Depreciation (48%)</td><td>-</td><td>165,483</td></tr> <tr> <td>Plumbing Adj</td><td>+ 8.56</td><td>Lump Sums</td><td>+</td><td>0</td></tr> <tr> <td>Basement Adj</td><td>+ 0.00</td><td>RCNLD</td><td>=</td><td>179,273</td></tr> <tr> <td>Adj Base Cost</td><td>= 125.13</td><td>Lot Value</td><td>+</td><td></td></tr> <tr> <td>Total Area</td><td>x 2,072</td><td>Indicated Value</td><td>=</td><td>179,273</td></tr> <tr> <td>Adjusted Cost</td><td>= 259,269</td><td>Value Per SqFt</td><td></td><td>86.52</td></tr> </table>				Base Cost	101.96	Total Misc Impr	+	62,496	Roofing Adj	+ 4.23	Garage Cost	+	22,991	Subfloor Adj	+ -1.09	Total RCN	=	344,756	Heat/Cool Adj	+ 11.47	Depreciation (48%)	-	165,483	Plumbing Adj	+ 8.56	Lump Sums	+	0	Basement Adj	+ 0.00	RCNLD	=	179,273	Adj Base Cost	= 125.13	Lot Value	+		Total Area	x 2,072	Indicated Value	=	179,273	Adjusted Cost	= 259,269	Value Per SqFt		86.52	Direct Comparables Selection Model 1 Res Adjustment Model A2 AO Test Comparables Indicated Value			
Base Cost	101.96	Total Misc Impr	+	62,496																																																
Roofing Adj	+ 4.23	Garage Cost	+	22,991																																																
Subfloor Adj	+ -1.09	Total RCN	=	344,756																																																
Heat/Cool Adj	+ 11.47	Depreciation (48%)	-	165,483																																																
Plumbing Adj	+ 8.56	Lump Sums	+	0																																																
Basement Adj	+ 0.00	RCNLD	=	179,273																																																
Adj Base Cost	= 125.13	Lot Value	+																																																	
Total Area	x 2,072	Indicated Value	=	179,273																																																
Adjusted Cost	= 259,269	Value Per SqFt		86.52																																																
<table border="0"> <tr> <td>Selected Approach</td><td>Cost Approach</td><td></td><td></td><td></td></tr> <tr> <td>Improvements</td><td>179,273</td><td></td><td></td><td></td></tr> <tr> <td>Lot Value</td><td></td><td></td><td></td><td></td></tr> <tr> <td>Indicated Value</td><td>179,273</td><td>86.52</td><td>Per SqFt</td><td></td></tr> <tr> <td>Agland Value</td><td></td><td></td><td></td><td></td></tr> <tr> <td>Site Improvements</td><td></td><td></td><td></td><td></td></tr> <tr> <td>Total Value</td><td>179,273</td><td>86.52</td><td>Total Value Per SqFt</td><td></td></tr> </table>				Selected Approach	Cost Approach				Improvements	179,273				Lot Value					Indicated Value	179,273	86.52	Per SqFt		Agland Value					Site Improvements					Total Value	179,273	86.52	Total Value Per SqFt		Value Reconciliation Selected Approach Cost Approach Improvements 179,273 Lot Value Indicated Value 179,273 86.52 Per SqFt Agland Value Site Improvements Total Value 179,273 86.52 Total Value Per SqFt													
Selected Approach	Cost Approach																																																			
Improvements	179,273																																																			
Lot Value																																																				
Indicated Value	179,273	86.52	Per SqFt																																																	
Agland Value																																																				
Site Improvements																																																				
Total Value	179,273	86.52	Total Value Per SqFt																																																	
Miscellaneous Improvements																																																				
Code	Description	Sketch ID	Size	Year	Units	Unit Cost	Depr	Value																																												
PRCH	SLAB PORCH - COVERED	32349	10x4		40	24.14		966																																												
EPSW	ENCLOSED PORCH - SOLID WALL	32350	858		858	57.85		49,635																																												
PRCH	SLAB PORCH - COVERED	32351	9x6		54	24.10		1,301																																												
PRCH	SLAB PORCH - COVERED	32352	462		462	22.93		10,594																																												



Rogers

Assessment Property Record Card for Tax Year 2026

Data provided by LISA DELOZIER County Assessor

Date 04/16/2026
 Time 22:59:38
 Page 3

Sketch Image

660013442

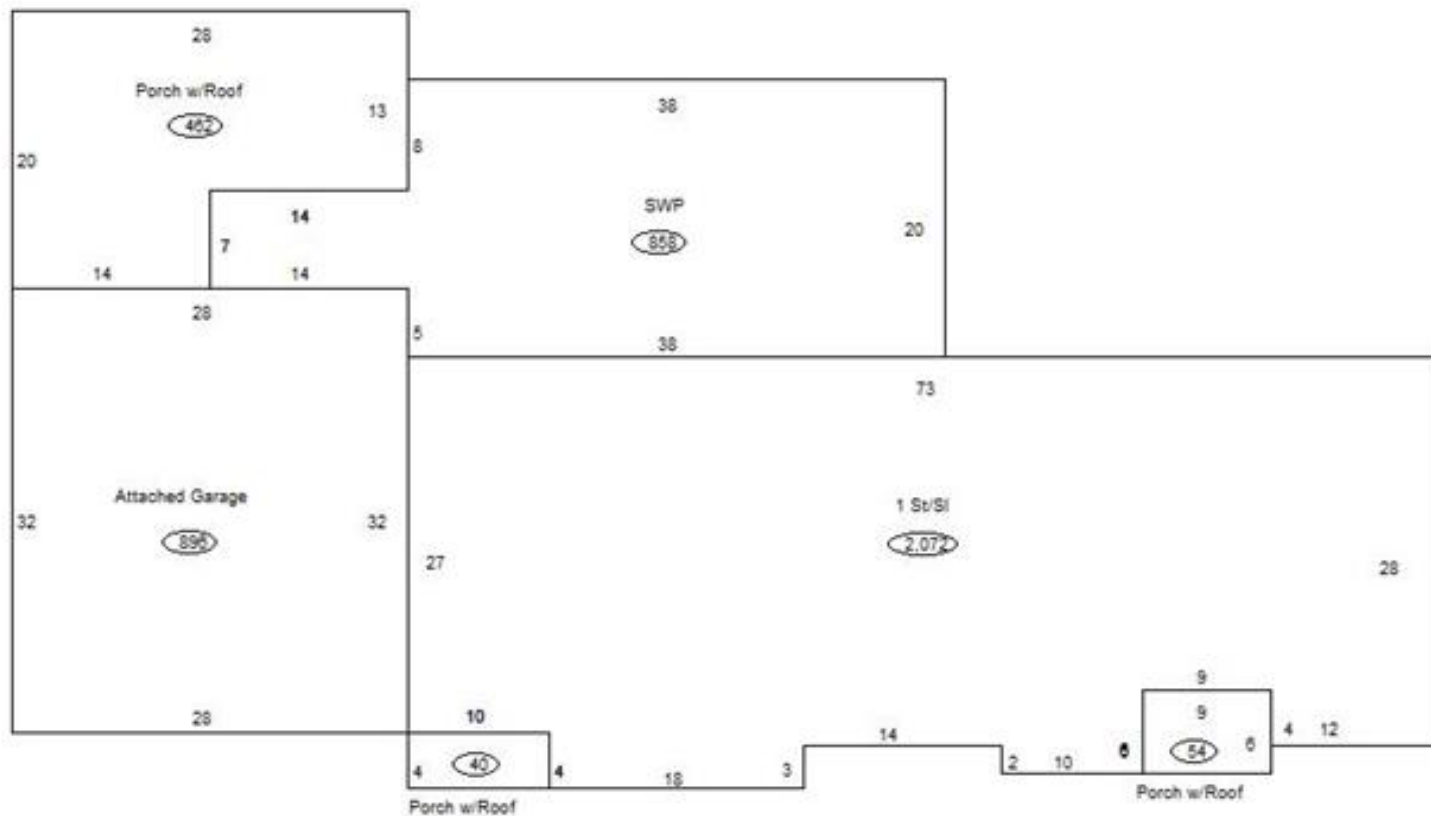

Sketch Vector Information

Sequence	Code	Type	Built Over	Scale	Section Label	Base Area	Multiplier	Total Area
1	R	1	Slab	13	1 St/Sl	2,072	1.000	2,072
2	G	1		13	Attached Garage	896	1.000	896
3	M	PRCH		13	SLBC	40	1.000	40
4	M	EPSW		13	EPSW	858	1.000	858
5	M	PRCH		13	SLBC	54	1.000	54
6	M	PRCH		13	SLBC	462	1.000	462
Total Building Area						2,072		2,072



Rogers

Assessment Property Record Card for Tax Year 2026

Data provided by LISA DELOZIER County Assessor

Date 04/16/2026
 Time 22:59:38
 Page 4

Lot Data		Primary Image		
Lot Size	0 x 0			
Lot Count	0			
Units Buildable	2.64			
Non-Ag Acres	3.229			
Topography				
Street Access				
Utilities				
Amenities	0			
	0			
Value Model	1835 COMM			
Value Method	Square-Foot			
Base Lot Value	140,642.00 x .68 =			94,963
Factor Value	0			
Adjustments				
Lot Value	94,963			
Cost Approach		Image Information		
Manual Date	01/2025	Image ID	1031844	
Total Building Area	11,000	Image Date	9/6/2023	
Total Base Value	752,510	Name	IMG_0002.JPG	
Modifier Value		Description	REVAL 2024	
Misc Improvements				
Replacement Cost New	752,510			
Phys/Func Depreciation Loss	()			
RCN Less Phys/Func	361,205			
Economic Depreciation				
RCNLD (All Sources)	361,205			
Depreciated Improvements				
Outbuilding Value	197,688			
Total Improvement Value	558,893			
Land Value	94,963			
Cost Approach Value	653,856	59.44/SqFt		
Income Approach		Value Reconciliation		
Potential Gross Income (PGI)		Selected Valuation Method	Cost Approach	
Vacancy & Collection Loss		Total Improvement Value	376,961	
Miscellaneous Income		Land Value	94,963	
Effective Gross Income (EGI)		Total Appraised Value	653,856	
Total Expenses			59.44/SqFt	
Net Operating Income (NOI)				
Income Capitalization Rate				
Indicated Value	0.00			



Rogers

Assessment Property Record Card for Tax Year 2026

Data provided by LISA DELOZIER County Assessor

Date 04/16/2026
 Time 22:59:38
 Page 5

Account 660013442
 Parcel ID 22N16E-13-1-00000-000-0000
 Cadastral ID 13-22-16-05700

Tax Area Code 75
 Property Class RC
 Owners Name POPE, BOBBY G

Building Data

Building ID 2253
 Building Sequence 1
 Occupancy 1 353 Retail Store 23%
 Occupancy 2 528 Service Repair Garage 23%
 Occupancy 3 406 Storage Warehouse 55%
 Total Floor Area 11,000
 Average Perimeter 740
 Number Of Storys 1.00
 Average Wall Ht 14.00
 Year Built 1983
 Effective Age 28
 Construction Class 7 - Pre-Engineered Steel Frame
 Quality 2 - Fair
 Condition 2 - Fair
 Exterior Wall 88 - Stud Metal Siding
 Heating/Cooling 15 - No HVAC
 Roof Type
 Roof Cover

Basement Area
 Basement Levels
 Basement Finish
 Finish Code - 1
 Finish Area - 1
 Finish Code - 2
 Finish Area - 2

Building Image



Image Information

Image Name IMG_0002.JPG
 Image Date 9/6/2023
 Image Name IMG_0002.JPG
 Description REVAL 2024

Cost Calculations

Appraisal Zone 1
 Zone Description
 Base Cost 47.55
 Wall Cost 18.09
 HVAC Cost 2.77
 Basement Cost 0.00
 Total Base Cost 68.41
 Total Area 11,000
 Base RCN 752,510
 Misc Impr Value

Manual Date 01/2025
 Base Year 2026
 Modifier Value
 Total Replacement Cost 752,510
 Physical Depreciation 52%
 Functional Depreciation
 Total Depreciation 52% (391,305)
 Total RCNLD 361,205
 Lump Sums
 Total Building Value 361,205 \$ 32.84 Per SqFt

Building Modifiers

Code	Description	Units - 1	Units - 2	Units - 3	Modifier Value
612	Warmed and Cooled Air	Area/Percent	23%		30,460
Total Modifier Value					30,460



Rogers

Assessment Property Record Card for Tax Year 2026

Data provided by LISA DELOZIER County Assessor

Date 04/16/2026

Time 22:59:38

Page 6

660013442

Outbuildings/Site Improvements

Building Image	Code	Description	Dimensions	Floor	Roofing	Total Units
	PACN	PAVING - CONCRETE	0x0x0			142,382
	Qual	Cond	Year	Eff Age		
		Valuation Summary	Modifier Total	RCN	Depr (% Phys/ % Func)	RCNLD
		Base Cost (4.42 x 142,382)		629,328	440,530	188,798
	FLV	SODIUM LIGHTS (12)	0x0x0			15,180
	Qual	Cond	Year	Eff Age		
		Valuation Summary	Modifier Total	RCN	Depr (% Phys/ % Func)	RCNLD
		Base Cost (1.00 x 15,180)		15,180	10,322	4,858
	FLV	MTL LIGHT POLES 6 @ 30'	0x0x0			12,600
	Qual	Cond	Year	Eff Age		
		Valuation Summary	Modifier Total	RCN	Depr (% Phys/ % Func)	RCNLD
		Base Cost (1.00 x 12,600)		12,600	8,568	4,032
Total Site Improvement Value						197,688