



Rogers

Assessment Property Record Card for Tax Year 2026

Data provided by LISA DELOZIER County Assessor

Date 04/17/2026
Time 18:22:46
Page 1

Assessment Data					Primary Image																																																																																																																				
Account 660013698 Parcel ID 21N14E-14-3-00000-000-0000 Cadastral ID 14-21-14-01100 Property Type REAL - Real Property Property Class RR VI Area 4 Tax Area 3 - OWASSO RURAL/NO FIRE Name ID 346191 FERGUSON, MELISSA ANN 6424 N ROCKFORD TULSA OK 74126-0000 Parcel Location Situs 16152 E 99TH ST N Subdivision Lot/Block / Parcel Size 5 - Acres Sec/Twn/Rng 14 / 21 / 14 / 3 Neighborhood 6110 - UNPLATTED School District S021 - OWASSO SCHOOLS					<p style="text-align: right; color: orange;">08/12/2022</p> <p>\\tsclient\T\LOGAN\LOGAN RESIDENTIAL VI\2022-8-12\IMG_003i 8/12/2022</p>																																																																																																																				
Legal Description Lat/Long: 36.29711516 -95.78980223																																																																																																																									
SE SE NW SW & SW SW NE SW					Building Permits <table border="1"> <thead> <tr> <th>Number</th> <th>Description</th> <th>Opened</th> <th>Closed</th> <th>Amount</th> </tr> </thead> <tbody> <tr> <td> </td> <td> </td> <td> </td> <td> </td> <td> </td> </tr> </tbody> </table>					Number	Description	Opened	Closed	Amount																																																																																																											
Number	Description	Opened	Closed	Amount																																																																																																																					
Exemptions <table border="1"> <thead> <tr> <th>Code</th> <th>Type</th> <th>Active</th> <th>Maximum</th> <th>Exemption</th> </tr> </thead> <tbody> <tr> <td> </td> <td> </td> <td> </td> <td> </td> <td> </td> </tr> </tbody> </table>					Code	Type	Active	Maximum	Exemption						Sale History <table border="1"> <thead> <tr> <th>Bk/Pg</th> <th>Grantor</th> <th>Date</th> <th>Price</th> <th>Code</th> </tr> </thead> <tbody> <tr> <td>/</td> <td>XIONG, VILAI & SUNNY YER LOR</td> <td>01/09/2025</td> <td>245,000</td> <td>YES</td> </tr> <tr> <td>2670/500</td> <td>REMINGTON, MICHAEL J</td> <td>10/20/2017</td> <td>147,000</td> <td>YES</td> </tr> <tr> <td>2064/900</td> <td>REMINGTON REALTY LLC</td> <td>02/13/2009</td> <td>0</td> <td>4</td> </tr> <tr> <td>1655/829</td> <td>REMINGTON REALTY LLC</td> <td>01/06/2005</td> <td>0</td> <td>5</td> </tr> <tr> <td>1614/916</td> <td>WEBB, DOY A</td> <td>08/19/2004</td> <td>82,000</td> <td>YES</td> </tr> </tbody> </table>					Bk/Pg	Grantor	Date	Price	Code	/	XIONG, VILAI & SUNNY YER LOR	01/09/2025	245,000	YES	2670/500	REMINGTON, MICHAEL J	10/20/2017	147,000	YES	2064/900	REMINGTON REALTY LLC	02/13/2009	0	4	1655/829	REMINGTON REALTY LLC	01/06/2005	0	5	1614/916	WEBB, DOY A	08/19/2004	82,000	YES																																																																								
Code	Type	Active	Maximum	Exemption																																																																																																																					
Bk/Pg	Grantor	Date	Price	Code																																																																																																																					
/	XIONG, VILAI & SUNNY YER LOR	01/09/2025	245,000	YES																																																																																																																					
2670/500	REMINGTON, MICHAEL J	10/20/2017	147,000	YES																																																																																																																					
2064/900	REMINGTON REALTY LLC	02/13/2009	0	4																																																																																																																					
1655/829	REMINGTON REALTY LLC	01/06/2005	0	5																																																																																																																					
1614/916	WEBB, DOY A	08/19/2004	82,000	YES																																																																																																																					
Parcel Valuation <table border="1"> <thead> <tr> <th>Source</th> <th>REAL</th> <th>Fair Cash</th> <th>Capped</th> <th>Asmnt Level</th> <th>Assessed</th> <th>Levy Rate</th> <th>97.960</th> <th>Current Tax</th> </tr> </thead> <tbody> <tr> <td>Remove Cap</td> <td>2026</td> <td>Land Value 128,304</td> <td>128,304</td> <td>11%</td> <td>14,113</td> <td>Assessed</td> <td>26,949</td> <td>2,639.92</td> </tr> <tr> <td>Year Frozen</td> <td>0</td> <td>Improvements 116,697</td> <td>116,697</td> <td></td> <td>12,836</td> <td>Penalty</td> <td>0</td> <td></td> </tr> <tr> <td>Uncapped Value</td> <td>0</td> <td>Mobile Home 0</td> <td>0</td> <td></td> <td>0</td> <td>Exemption</td> <td>0</td> <td>0.00</td> </tr> <tr> <td>TIF Project ID</td> <td>0</td> <td>Total Value 245,001</td> <td>245,001</td> <td></td> <td>26,949</td> <td>Total Taxable</td> <td>26,949</td> <td>2,640.00</td> </tr> </tbody> </table>										Source	REAL	Fair Cash	Capped	Asmnt Level	Assessed	Levy Rate	97.960	Current Tax	Remove Cap	2026	Land Value 128,304	128,304	11%	14,113	Assessed	26,949	2,639.92	Year Frozen	0	Improvements 116,697	116,697		12,836	Penalty	0		Uncapped Value	0	Mobile Home 0	0		0	Exemption	0	0.00	TIF Project ID	0	Total Value 245,001	245,001		26,949	Total Taxable	26,949	2,640.00																																																																			
Source	REAL	Fair Cash	Capped	Asmnt Level	Assessed	Levy Rate	97.960	Current Tax																																																																																																																	
Remove Cap	2026	Land Value 128,304	128,304	11%	14,113	Assessed	26,949	2,639.92																																																																																																																	
Year Frozen	0	Improvements 116,697	116,697		12,836	Penalty	0																																																																																																																		
Uncapped Value	0	Mobile Home 0	0		0	Exemption	0	0.00																																																																																																																	
TIF Project ID	0	Total Value 245,001	245,001		26,949	Total Taxable	26,949	2,640.00																																																																																																																	
Assessment History <table border="1"> <thead> <tr> <th>Tax Year</th> <th>Statement Number</th> <th>Billed Owner</th> <th>Tax Area</th> <th>Total Value</th> <th>Exemptions</th> <th>Taxable Value</th> <th>Billed Tax</th> </tr> </thead> <tbody> <tr><td>2025</td><td>2025-660013698</td><td>FERGUSON, MELISSA ANN</td><td>3</td><td>182,056</td><td>0</td><td>20,026</td><td>1,962.00</td></tr> <tr><td>2024</td><td>2024-660013698</td><td>XIONG, VILAI & SUNNY YER LOR</td><td>3</td><td>189,327</td><td>0</td><td>20,826</td><td>2,001.00</td></tr> <tr><td>2023</td><td>2023-660013698</td><td>XIONG, VILAI & SUNNY YER LOR</td><td>3</td><td>182,078</td><td>0</td><td>20,028</td><td>1,877.00</td></tr> <tr><td>2022</td><td>2022-660013698</td><td>XIONG, VILAI & SUNNY YER LOR</td><td>3</td><td>181,023</td><td>0</td><td>19,783</td><td>1,938.00</td></tr> <tr><td>2021</td><td>2021-660013698</td><td>XIONG, VILAI & SUNNY YER LOR</td><td>3</td><td>186,426</td><td>0</td><td>18,840</td><td>1,823.00</td></tr> <tr><td>2020</td><td>2020-660013698</td><td>XIONG, VILAI & SUNNY YER LOR</td><td>3</td><td>184,632</td><td>0</td><td>17,943</td><td>1,733.00</td></tr> <tr><td>2019</td><td>2019-660013698</td><td>XIONG, VILAI & SUNNY YER LOR</td><td>3</td><td>172,624</td><td>0</td><td>17,089</td><td>1,652.00</td></tr> <tr><td>2018</td><td>2018-660013698</td><td>XIONG, VILAI & SUNNY YER LOR</td><td>3</td><td>147,957</td><td>0</td><td>16,275</td><td>1,515.00</td></tr> <tr><td>2017</td><td>2017-660013698</td><td>REMINGTON, MICHAEL J</td><td>3</td><td>142,632</td><td>0</td><td>13,992</td><td>1,316.00</td></tr> <tr><td>2016</td><td>2016-660013698</td><td>REMINGTON, MICHAEL J</td><td>3</td><td>140,716</td><td>0</td><td>13,326</td><td>1,255.00</td></tr> <tr><td>2015</td><td>2015-660013698</td><td>REMINGTON, MICHAEL J</td><td>3</td><td>139,368</td><td>0</td><td>12,692</td><td>1,204.00</td></tr> <tr><td>2014</td><td>2014-660013698</td><td>REMINGTON, MICHAEL J</td><td>3</td><td>151,051</td><td>0</td><td>12,087</td><td>1,157.00</td></tr> <tr><td>2013</td><td>2013-660013698</td><td>REMINGTON, MICHAEL J</td><td>3</td><td>147,647</td><td>0</td><td>11,512</td><td>1,078.00</td></tr> </tbody> </table>										Tax Year	Statement Number	Billed Owner	Tax Area	Total Value	Exemptions	Taxable Value	Billed Tax	2025	2025-660013698	FERGUSON, MELISSA ANN	3	182,056	0	20,026	1,962.00	2024	2024-660013698	XIONG, VILAI & SUNNY YER LOR	3	189,327	0	20,826	2,001.00	2023	2023-660013698	XIONG, VILAI & SUNNY YER LOR	3	182,078	0	20,028	1,877.00	2022	2022-660013698	XIONG, VILAI & SUNNY YER LOR	3	181,023	0	19,783	1,938.00	2021	2021-660013698	XIONG, VILAI & SUNNY YER LOR	3	186,426	0	18,840	1,823.00	2020	2020-660013698	XIONG, VILAI & SUNNY YER LOR	3	184,632	0	17,943	1,733.00	2019	2019-660013698	XIONG, VILAI & SUNNY YER LOR	3	172,624	0	17,089	1,652.00	2018	2018-660013698	XIONG, VILAI & SUNNY YER LOR	3	147,957	0	16,275	1,515.00	2017	2017-660013698	REMINGTON, MICHAEL J	3	142,632	0	13,992	1,316.00	2016	2016-660013698	REMINGTON, MICHAEL J	3	140,716	0	13,326	1,255.00	2015	2015-660013698	REMINGTON, MICHAEL J	3	139,368	0	12,692	1,204.00	2014	2014-660013698	REMINGTON, MICHAEL J	3	151,051	0	12,087	1,157.00	2013	2013-660013698	REMINGTON, MICHAEL J	3	147,647	0	11,512	1,078.00
Tax Year	Statement Number	Billed Owner	Tax Area	Total Value	Exemptions	Taxable Value	Billed Tax																																																																																																																		
2025	2025-660013698	FERGUSON, MELISSA ANN	3	182,056	0	20,026	1,962.00																																																																																																																		
2024	2024-660013698	XIONG, VILAI & SUNNY YER LOR	3	189,327	0	20,826	2,001.00																																																																																																																		
2023	2023-660013698	XIONG, VILAI & SUNNY YER LOR	3	182,078	0	20,028	1,877.00																																																																																																																		
2022	2022-660013698	XIONG, VILAI & SUNNY YER LOR	3	181,023	0	19,783	1,938.00																																																																																																																		
2021	2021-660013698	XIONG, VILAI & SUNNY YER LOR	3	186,426	0	18,840	1,823.00																																																																																																																		
2020	2020-660013698	XIONG, VILAI & SUNNY YER LOR	3	184,632	0	17,943	1,733.00																																																																																																																		
2019	2019-660013698	XIONG, VILAI & SUNNY YER LOR	3	172,624	0	17,089	1,652.00																																																																																																																		
2018	2018-660013698	XIONG, VILAI & SUNNY YER LOR	3	147,957	0	16,275	1,515.00																																																																																																																		
2017	2017-660013698	REMINGTON, MICHAEL J	3	142,632	0	13,992	1,316.00																																																																																																																		
2016	2016-660013698	REMINGTON, MICHAEL J	3	140,716	0	13,326	1,255.00																																																																																																																		
2015	2015-660013698	REMINGTON, MICHAEL J	3	139,368	0	12,692	1,204.00																																																																																																																		
2014	2014-660013698	REMINGTON, MICHAEL J	3	151,051	0	12,087	1,157.00																																																																																																																		
2013	2013-660013698	REMINGTON, MICHAEL J	3	147,647	0	11,512	1,078.00																																																																																																																		



Rogers

Assessment Property Record Card for Tax Year 2026

Data provided by LISA DELOZIER County Assessor

Date 04/17/2026
Time 18:22:47
Page 2

Lot Data	Square-Foot - NBHD 6110 #1	Primary Image
Lot Size Lot Count Units Buildable 5 Non-Ag Acres 4.9601 Topography Street Access Utilities Amenities LAND QUALITY 0 0 Method Square-Foot Base Lot Value 216,063.00 x .37 = 80,065 Factor Value Adjustments 1.6025 Lot Value 128,304		

Residential Data	
Type	1 Single Family Residence
Condition	3 - Average
Quality	2.5 - Fair
Architecture	
Style	100% One Story
Exterior Wall	100% Frame, Siding, Wood
Base/Total Area	1,454 / 1,454
Style	100% One Story
HVAC	100% Warmed & Cooled Air
Roof Cover	1 Composition Shingle
Area on Slab	0
Fixture/RghIn	8 /
Bed/F/H Bath	3 / 2.0 /
Basement Area	
Garage Type	400 Attached Garage - Unfinished 3 Stalls
Remodel	KITCHEN/BA -
Year/Eff Age	1969 / 35

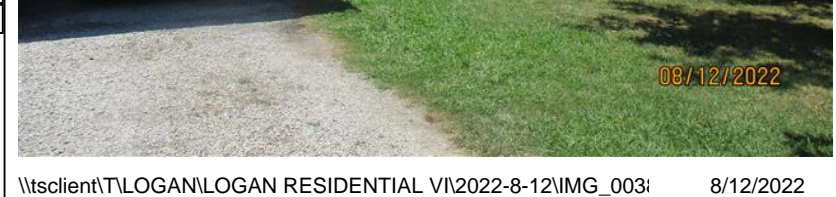

\\tsclient\T\LOGAN\LOGAN RESIDENTIAL VI\2022-8-12\IMG_003 8/12/2022

GRM Approach	
GRM Code	
Gross Rent	0.00
Indicated Value	

Multiple Regression			
MRA Code	1	Test	
Adusted R	0.8445		
Indicated Value	149,920	103.11	Per SqFt

Direct Comparables	
Selection Model	1 Res
Adjustment Model	A2 AO Test
Comparables	
Indicated Value	

Cost Approach				Manual : 01/2025	
Base Cost	96.51	Total Misc Impr	+	6,526	
Roofing Adj	+ 4.46	Garage Cost	+	11,700	
Subfloor Adj	+ 1.18	Total RCN	=	193,869	
Heat/Cool Adj	+ 11.47	Depreciation (44%)	-	85,302	
Plumbing Adj	+ 7.18	Lump Sums	+	0	
Basement Adj	+ 0.00	RCNLD	=	108,567	
Adj Base Cost	= 120.80	Lot Value	+	128,304	
Total Area	x 1,454	Indicated Value	=	236,871	
Adjusted Cost	= 175,643	Value Per SqFt		162.91	

Value Reconciliation			
Selected Approach	Cost Approach		
Improvements	108,567		
Lot Value	128,304		
Indicated Value	236,871	162.91	Per SqFt
Agland Value			
Site Improvements	8,130		
Total Value	245,001	168.50	Total Value Per SqFt

Miscellaneous Improvements								
Code	Description	Sketch ID	Size	Year	Units	Unit Cost	Depr	Value
PATO	SLAB PORCH - OPEN	32801	17x14		238	9.37		2,230
CPDT	CARPORT - DETACHED	138067	20x20		400	10.74		4,296



Rogers

Assessment Property Record Card for Tax Year 2026

Data provided by LISA DELOZIER County Assessor

Date 04/17/2026

Time 18:22:47

Page 3

Sketch Image

660013698

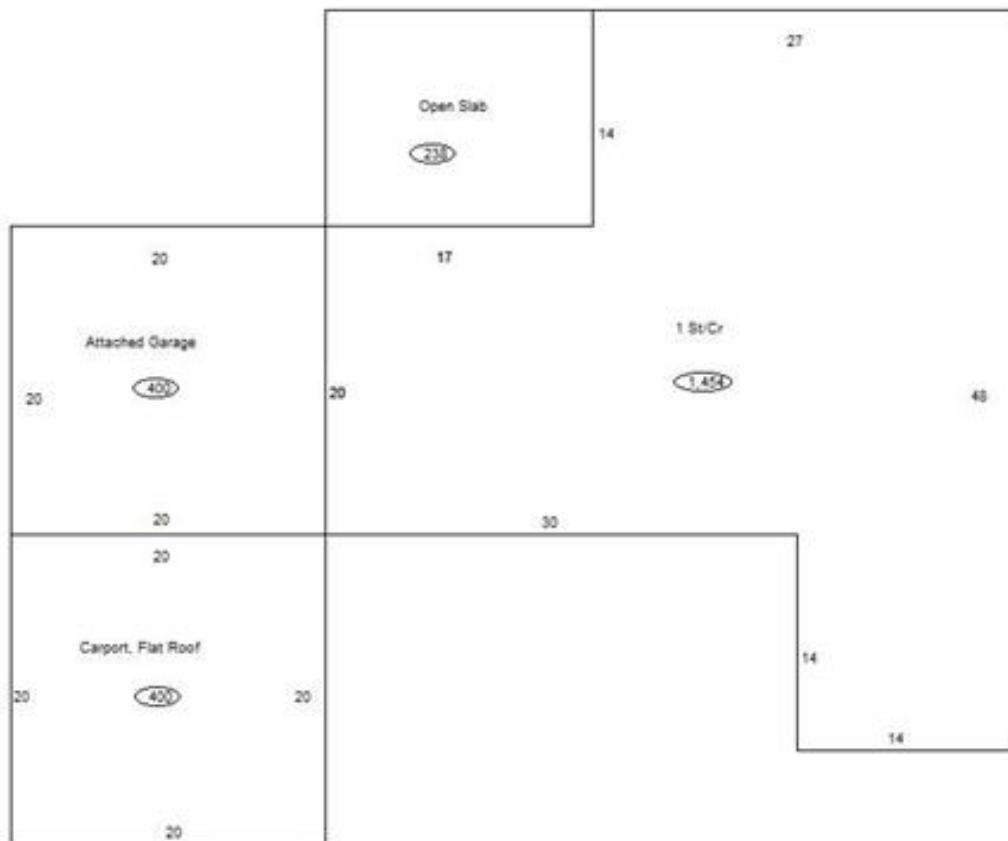

Sketch Vector Information

Sequence	Code	Type	Built Over	Scale	Section Label	Base Area	Multiplier	Total Area
1	R	1	Crawl	10	1 St/Cr	1,454	1.000	1,454
2	G	1		10	Attached Garage	400	1.000	400
3	M	PATO		10	Open Slab	238	1.000	238
4	G	4		10	Carport, Flat Roof	400	1.000	400
Total Building Area						1,454		1,454



Rogers



Assessment Property Record Card for Tax Year 2026

Data provided by LISA DELOZIER County Assessor

Date 04/17/2026
Time 18:22:47
Page 4

660013698

Outbuildings/Site Improvements

Building Image	Code	Description	Dimensions	Floor	Roofing	Total Units
	DTGF	DETACHED GARAGE FAIR	0x0x0			720
	Qual 2	Cond 3	Year	Eff Age		
	Valuation Summary		Modifier Total	RCN	Depr (100% Phys/ % Func)	RCNLD
	Base Cost (16.00 x 720)		11,520	11,520	11,520	
	CPDT	CARPORT - DETACHED	25x30x0			750
	Qual 2	Cond 3	Year	Eff Age	1520	
	Valuation Summary		Modifier Total	RCN	Depr (0% Phys/ % Func)	RCNLD
	Base Cost (10.84 x 750)		8,130	8,130		8,130