



# Rogers

## Assessment Property Record Card for Tax Year 2026

Data provided by LISA DELOZIER County Assessor

Date 04/16/2026  
Time 22:37:05  
Page 1

Assessment Data					Primary Image																																																																																																																				
<b>Account</b> 660013826 <b>Parcel ID</b> 000000-00-0-00933-001-0030 <b>Cadastral ID</b> 14-21-15-02830 <b>Property Type</b> REAL - Real Property <b>Property Class</b> RRP VI Area 4 <b>Tax Area</b> 18 - CLAREMORE RURAL/W/O FIRE <b>Name ID</b> 259718 ELSE, JAMES & BENNA V  8454 E WINCHESTER AVE CLAREMORE OK 74019-0000  <b>Parcel Location</b> <b>Situs</b> 08454 E WINCHESTER AVE <b>Subdivision</b> WINCHESTER HEIGHTS <b>Lot/Block</b> 0030 / 0001 Parcel Size 1 - Lots <b>Sec/Twn/Rng</b> 14 / 21 / 15 / 5 <b>Neighborhood</b> 1209 - R-V03,3-SW CLAREMORE <b>School District</b> S001 - CLAREMORE SCHOOLS					<p>\\tsclient\C\Users\Randy Necessary\Pictures\101_0727\IMG_0016. 7/28/2022</p>																																																																																																																				
<b>Legal Description</b> Lat/Long: 36.29694137 -95.67930119																																																																																																																									
<b>Building Permits</b>					<table border="1"> <thead> <tr> <th>Number</th> <th>Description</th> <th>Opened</th> <th>Closed</th> <th>Amount</th> </tr> </thead> <tbody> <tr> <td colspan="5"> </td> </tr> </tbody> </table>					Number	Description	Opened	Closed	Amount																																																																																																											
Number	Description	Opened	Closed	Amount																																																																																																																					
<b>Exemptions</b>					<b>Sale History</b>																																																																																																																				
<table border="1"> <thead> <tr> <th>Code</th> <th>Type</th> <th>Active</th> <th>Maximum</th> <th>Exemption</th> </tr> </thead> <tbody> <tr> <td>H</td> <td>Homestead</td> <td>Yes</td> <td>1,000</td> <td>1,000</td> </tr> </tbody> </table>					Code	Type	Active	Maximum	Exemption	H	Homestead	Yes	1,000	1,000	<table border="1"> <thead> <tr> <th>Bk/Pg</th> <th>Grantor</th> <th>Date</th> <th>Price</th> <th>Code</th> </tr> </thead> <tbody> <tr> <td>971/444</td> <td>HAYNES, ROY D</td> <td>10/06/1994</td> <td>68,000</td> <td>Yes</td> </tr> <tr> <td>756/621</td> <td></td> <td></td> <td>64,000</td> <td>No</td> </tr> </tbody> </table>					Bk/Pg	Grantor	Date	Price	Code	971/444	HAYNES, ROY D	10/06/1994	68,000	Yes	756/621			64,000	No																																																																																							
Code	Type	Active	Maximum	Exemption																																																																																																																					
H	Homestead	Yes	1,000	1,000																																																																																																																					
Bk/Pg	Grantor	Date	Price	Code																																																																																																																					
971/444	HAYNES, ROY D	10/06/1994	68,000	Yes																																																																																																																					
756/621			64,000	No																																																																																																																					
<b>Parcel Valuation</b>																																																																																																																									
<table border="1"> <thead> <tr> <th>Source</th> <th>REAL</th> <th>Fair Cash</th> <th>Capped</th> <th>Asmnt Level</th> <th>Assessed</th> <th>Levy Rate</th> <th>92.430</th> <th>Current Tax</th> </tr> </thead> <tbody> <tr> <td>Remove Cap</td> <td>0</td> <td>Land Value 83,433</td> <td>45,920</td> <td>11%</td> <td>5,051</td> <td>Assessed</td> <td>12,729</td> <td>1,176.54</td> </tr> <tr> <td>Year Frozen</td> <td>2012</td> <td>Improvements 126,820</td> <td>69,800</td> <td></td> <td>7,678</td> <td>Penalty</td> <td>0</td> <td></td> </tr> <tr> <td>Uncapped Value</td> <td>0</td> <td>Mobile Home 0</td> <td>0</td> <td></td> <td>0</td> <td>Exemption</td> <td>1,000</td> <td>-93.00</td> </tr> <tr> <td>TIF Project ID</td> <td>0</td> <td>Total Value 210,253</td> <td>115,720</td> <td></td> <td>12,729</td> <td>Total Taxable</td> <td>11,729</td> <td>1,084.00</td> </tr> </tbody> </table>		Source	REAL	Fair Cash	Capped	Asmnt Level	Assessed	Levy Rate	92.430	Current Tax	Remove Cap	0	Land Value 83,433	45,920	11%	5,051	Assessed	12,729	1,176.54	Year Frozen	2012	Improvements 126,820	69,800		7,678	Penalty	0		Uncapped Value	0	Mobile Home 0	0		0	Exemption	1,000	-93.00	TIF Project ID	0	Total Value 210,253	115,720		12,729	Total Taxable	11,729	1,084.00																																																																											
Source	REAL	Fair Cash	Capped	Asmnt Level	Assessed	Levy Rate	92.430	Current Tax																																																																																																																	
Remove Cap	0	Land Value 83,433	45,920	11%	5,051	Assessed	12,729	1,176.54																																																																																																																	
Year Frozen	2012	Improvements 126,820	69,800		7,678	Penalty	0																																																																																																																		
Uncapped Value	0	Mobile Home 0	0		0	Exemption	1,000	-93.00																																																																																																																	
TIF Project ID	0	Total Value 210,253	115,720		12,729	Total Taxable	11,729	1,084.00																																																																																																																	
<b>Assessment History</b>																																																																																																																									
<table border="1"> <thead> <tr> <th>Tax Year</th> <th>Statement Number</th> <th>Billed Owner</th> <th>Tax Area</th> <th>Total Value</th> <th>Exemptions</th> <th>Taxable Value</th> <th>Billed Tax</th> </tr> </thead> <tbody> <tr><td>2025</td><td>2025-660013826</td><td>ELSE, JAMES &amp; BENNA V</td><td>18</td><td>205,867</td><td>1000</td><td>11,729</td><td>1,084.00</td></tr> <tr><td>2024</td><td>2024-660013826</td><td>ELSE, JAMES &amp; BENNA V</td><td>18</td><td>176,308</td><td>1000</td><td>11,730</td><td>1,084.00</td></tr> <tr><td>2023</td><td>2023-660013826</td><td>ELSE, JAMES &amp; BENNA V</td><td>18</td><td>123,219</td><td>1000</td><td>11,729</td><td>1,074.00</td></tr> <tr><td>2022</td><td>2022-660013826</td><td>ELSE, JAMES &amp; BENNA V</td><td>18</td><td>121,361</td><td>1000</td><td>11,730</td><td>1,086.00</td></tr> <tr><td>2021</td><td>2021-660013826</td><td>ELSE, JAMES &amp; BENNA V</td><td>18</td><td>125,274</td><td>1000</td><td>11,729</td><td>1,036.00</td></tr> <tr><td>2020</td><td>2020-660013826</td><td>ELSE, JAMES &amp; BENNA V</td><td>18</td><td>126,455</td><td>1000</td><td>11,729</td><td>1,074.00</td></tr> <tr><td>2019</td><td>2019-660013826</td><td>ELSE, JAMES &amp; BENNA V</td><td>18</td><td>123,868</td><td>1000</td><td>11,729</td><td>1,086.00</td></tr> <tr><td>2018</td><td>2018-660013826</td><td>ELSE, JAMES &amp; BENNA V</td><td>18</td><td>130,277</td><td>1000</td><td>11,729</td><td>1,084.00</td></tr> <tr><td>2017</td><td>2017-660013826</td><td>ELSE, JAMES &amp; BENNA V</td><td>18</td><td>129,298</td><td>1000</td><td>11,730</td><td>1,076.00</td></tr> <tr><td>2016</td><td>2016-660013826</td><td>ELSE, JAMES &amp; BENNA V</td><td>18</td><td>126,367</td><td>1000</td><td>11,729</td><td>1,099.00</td></tr> <tr><td>2015</td><td>2015-660013826</td><td>ELSE, JAMES &amp; BENNA V</td><td>18</td><td>125,453</td><td>1000</td><td>11,729</td><td>1,056.00</td></tr> <tr><td>2014</td><td>2014-660013826</td><td>ELSE, JAMES &amp; BENNA V</td><td>18</td><td>127,692</td><td>1000</td><td>11,730</td><td>1,088.00</td></tr> <tr><td>2013</td><td>2013-660013826</td><td>ELSE, JAMES &amp; BENNA V</td><td>18</td><td>123,099</td><td>1000</td><td>11,729</td><td>1,073.00</td></tr> </tbody> </table>										Tax Year	Statement Number	Billed Owner	Tax Area	Total Value	Exemptions	Taxable Value	Billed Tax	2025	2025-660013826	ELSE, JAMES & BENNA V	18	205,867	1000	11,729	1,084.00	2024	2024-660013826	ELSE, JAMES & BENNA V	18	176,308	1000	11,730	1,084.00	2023	2023-660013826	ELSE, JAMES & BENNA V	18	123,219	1000	11,729	1,074.00	2022	2022-660013826	ELSE, JAMES & BENNA V	18	121,361	1000	11,730	1,086.00	2021	2021-660013826	ELSE, JAMES & BENNA V	18	125,274	1000	11,729	1,036.00	2020	2020-660013826	ELSE, JAMES & BENNA V	18	126,455	1000	11,729	1,074.00	2019	2019-660013826	ELSE, JAMES & BENNA V	18	123,868	1000	11,729	1,086.00	2018	2018-660013826	ELSE, JAMES & BENNA V	18	130,277	1000	11,729	1,084.00	2017	2017-660013826	ELSE, JAMES & BENNA V	18	129,298	1000	11,730	1,076.00	2016	2016-660013826	ELSE, JAMES & BENNA V	18	126,367	1000	11,729	1,099.00	2015	2015-660013826	ELSE, JAMES & BENNA V	18	125,453	1000	11,729	1,056.00	2014	2014-660013826	ELSE, JAMES & BENNA V	18	127,692	1000	11,730	1,088.00	2013	2013-660013826	ELSE, JAMES & BENNA V	18	123,099	1000	11,729	1,073.00
Tax Year	Statement Number	Billed Owner	Tax Area	Total Value	Exemptions	Taxable Value	Billed Tax																																																																																																																		
2025	2025-660013826	ELSE, JAMES & BENNA V	18	205,867	1000	11,729	1,084.00																																																																																																																		
2024	2024-660013826	ELSE, JAMES & BENNA V	18	176,308	1000	11,730	1,084.00																																																																																																																		
2023	2023-660013826	ELSE, JAMES & BENNA V	18	123,219	1000	11,729	1,074.00																																																																																																																		
2022	2022-660013826	ELSE, JAMES & BENNA V	18	121,361	1000	11,730	1,086.00																																																																																																																		
2021	2021-660013826	ELSE, JAMES & BENNA V	18	125,274	1000	11,729	1,036.00																																																																																																																		
2020	2020-660013826	ELSE, JAMES & BENNA V	18	126,455	1000	11,729	1,074.00																																																																																																																		
2019	2019-660013826	ELSE, JAMES & BENNA V	18	123,868	1000	11,729	1,086.00																																																																																																																		
2018	2018-660013826	ELSE, JAMES & BENNA V	18	130,277	1000	11,729	1,084.00																																																																																																																		
2017	2017-660013826	ELSE, JAMES & BENNA V	18	129,298	1000	11,730	1,076.00																																																																																																																		
2016	2016-660013826	ELSE, JAMES & BENNA V	18	126,367	1000	11,729	1,099.00																																																																																																																		
2015	2015-660013826	ELSE, JAMES & BENNA V	18	125,453	1000	11,729	1,056.00																																																																																																																		
2014	2014-660013826	ELSE, JAMES & BENNA V	18	127,692	1000	11,730	1,088.00																																																																																																																		
2013	2013-660013826	ELSE, JAMES & BENNA V	18	123,099	1000	11,729	1,073.00																																																																																																																		



# Rogers

## Assessment Property Record Card for Tax Year 2026

Data provided by LISA DELOZIER County Assessor

Date 04/16/2026  
Time 22:37:05  
Page 2

Lot Data	Square-Foot - NBHD 1209 #1	Primary Image
<b>Lot Size</b> <b>Lot Count</b> <b>Units Buildable</b> 1 <b>Non-Ag Acres</b> 1.1706 <b>Topography</b> <b>Street Access</b> <b>Utilities</b> <b>Amenities</b> LAND QUALITY 0 0 <b>Method</b> Square-Foot <b>Base Lot Value</b> 50,991.00 x 1.64 = 83,433 <b>Factor Value</b> <b>Adjustments</b> 1.0000 <b>Lot Value</b> 83,433		 <p>07/27/2022 09:20</p> <p>\\tsclient\C\Users\Randy Necessary\Pictures\101_0727\IMG_0016. 7/28/2022</p>

Residential Data	
<b>Type</b>	1 Single Family Residence
<b>Condition</b>	3 - Average
<b>Quality</b>	2.5 - Fair
<b>Architecture</b>	
<b>Style</b>	100% One Story
<b>Exterior Wall</b>	100% Veneer, Masonry
<b>Base/Total Area</b>	1,599 / 1,599
<b>Style</b>	100% One Story
<b>HVAC</b>	100% Warmed & Cooled Air
<b>Roof Cover</b>	1 Composition Shingle
<b>Area on Slab</b>	1,599
<b>Fixture/RghIn</b>	7 /
<b>Bed/F/H Bath</b>	3 / 1.5 /
<b>Basement Area</b>	
<b>Garage Type</b>	480 Attached Garage - Unfinished
<b>Remodel</b>	
<b>Year/Eff Age</b>	1980 / 35

### GRM Approach

<b>GRM Code</b>	
<b>Gross Rent</b>	0.00
<b>Indicated Value</b>	

### Multiple Regression

<b>MRA Code</b>	1 Test
<b>Adusted R</b>	0.8445
<b>Indicated Value</b>	167,720 104.89 Per SqFt

### Direct Comparables

<b>Selection Model</b>	A Adam Test
<b>Adjustment Model</b>	1 2022 Residential
<b>Comparables</b>	6
<b>Indicated Value</b>	226,460 Per SqFt

### Value Reconciliation

<b>Selected Approach</b>	Cost Approach
<b>Improvements</b>	126,820
<b>Lot Value</b>	83,433
<b>Indicated Value</b>	210,253 131.49 Per SqFt
<b>Agland Value</b>	
<b>Site Improvements</b>	
<b>Total Value</b>	210,253 131.49 Total Value Per SqFt

### Cost Approach Manual : 01/2025

<b>Base Cost</b>	105.50	<b>Total Misc Impr</b>	+	11,628
<b>Roofing Adj</b>	+ 4.46	<b>Garage Cost</b>	+	13,282
<b>Subfloor Adj</b>	+ -1.15	<b>Total RCN</b>	=	226,464
<b>Heat/Cool Adj</b>	+ 11.47	<b>Depreciation ( 44%)</b>	-	99,644
<b>Plumbing Adj</b>	+ 5.77	<b>Lump Sums</b>	+	0
<b>Basement Adj</b>	+ 0.00	<b>RCNLD</b>	=	126,820
<b>Adj Base Cost</b>	= 126.05	<b>Lot Value</b>	+	83,433
<b>Total Area</b>	x 1,599	<b>Indicated Value</b>	=	210,253
<b>Adjusted Cost</b>	= 201,554	<b>Value Per SqFt</b>		131.49

### Miscellaneous Improvements

Code	Description	Sketch ID	Size	Year	Units	Unit Cost	Depr	Value
FPR1	FIREPLACE - RESIDENTIAL 1 STORY	0		1	1	5,095.98		5,096
PRCH	SLAB PORCH - COVERED	33118		7x5	35	24.16		846
PATO	SLAB PORCH - OPEN	33119		98	98	10.86		1,064
PRCH	SLAB PORCH - COVERED	33120		196	196	23.58		4,622



# Rogers

## Assessment Property Record Card for Tax Year 2026

Data provided by LISA DELOZIER County Assessor

Date 04/16/2026  
 Time 22:37:05  
 Page 3

Sketch Image

660013826

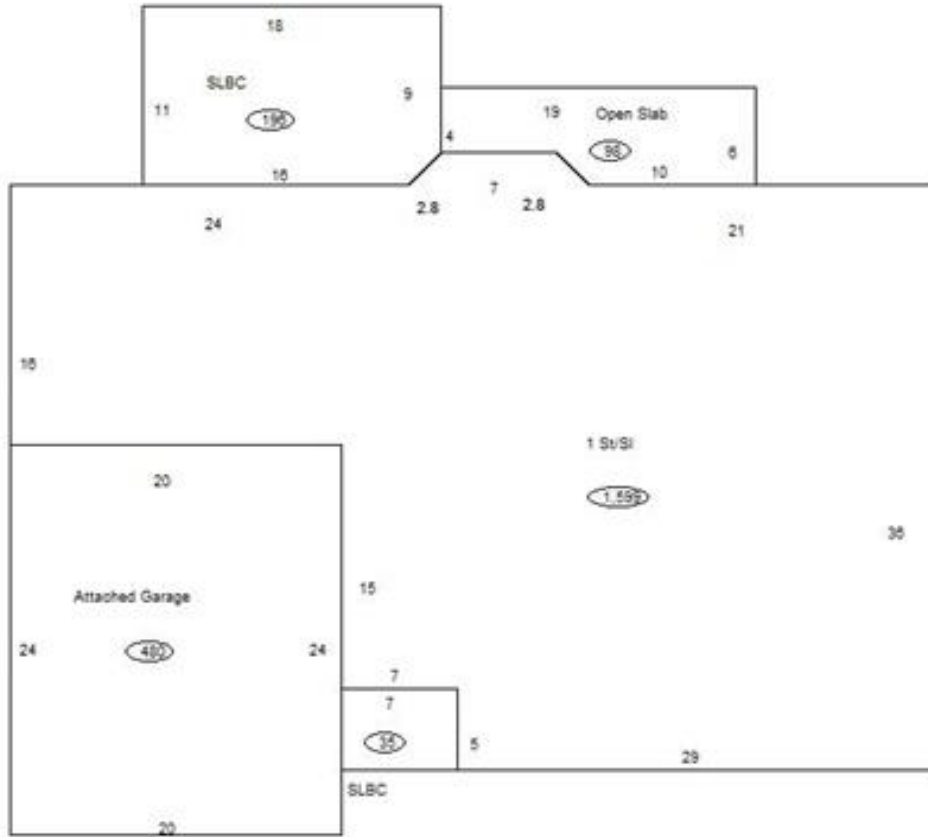

### Sketch Vector Information

Sequence	Code	Type	Built Over	Scale	Section Label	Base Area	Multiplier	Total Area
1	R	1	Slab	10	1 St/SI	1,599	1.000	1,599
2	G	1		10	Attached Garage	480	1.000	480
3	M	PRCH		10	SLBC	35	1.000	35
4	M	PATO		10	Open Slab	98	1.000	98
5	M	PRCH		10	SLBC	196	1.000	196
<b>Total Building Area</b>						<b>1,599</b>		<b>1,599</b>



# Rogers

## Assessment Property Record Card for Tax Year 2026

Data provided by LISA DELOZIER County Assessor

Date 04/16/2026  
Time 22:37:05  
Page 4

660013826

### Outbuildings/Site Improvements

Building Image	Code	Description	Dimensions	Floor	Roofing	Total Units
	STF	STG FAIR	0x0x0			
	Qual	2	Cond 3	Year	Eff Age	1520
<b>Valuation Summary</b>		<b>Modifier Total</b>	<b>RCN</b>	<b>Depr (100% Phys/ % Func)</b>	<b>RCNLD</b>	
Base Cost (4.68 x )						