



Rogers

Assessment Property Record Card for Tax Year 2026

Data provided by LISA DELOZIER County Assessor

Date 04/16/2026
Time 21:31:24
Page 1

Assessment Data					Primary Image																																																																																																																				
Account 660014433 Parcel ID 000000-00-0-00741-004-0013 Cadastral ID 15-21-14-03340 Property Type REAL - Real Property Property Class RRP VI Area 4 Tax Area 3 - OWASSO RURAL/NO FIRE Name ID 331518 THAO, NANCY 14731 E 96TH ST N OWASSO OK 74055-0000 Parcel Location Situs 14731 E 96TH ST N Subdivision SHERRI-LAVERNE ESTS Lot/Block 0013 / 0004 Parcel Size 1 - Lots Sec/Twn/Rng 15 / 21 / 14 / 5 Neighborhood 1069 - R-V04-SW OWASSO School District S021 - OWASSO SCHOOLS																																																																																																																									
Legal Description Lot/Long: 36.29345272 -95.80897342																																																																																																																									
Building Permits					\\tsclient\T\LOGAN\LOGAN RESIDENTIAL VI\2202-9-7\IMG_0021. 9/7/2022																																																																																																																				
Exemptions					Sale History																																																																																																																				
<table border="1"> <thead> <tr> <th>Code</th> <th>Type</th> <th>Active</th> <th>Maximum</th> <th>Exemption</th> </tr> </thead> <tbody> <tr> <td>H</td> <td>Homestead</td> <td>Yes</td> <td>1,000</td> <td>1,000</td> </tr> <tr> <td>H</td> <td>Homestead</td> <td>No</td> <td>1,000</td> <td></td> </tr> </tbody> </table>					Code	Type	Active	Maximum	Exemption	H	Homestead	Yes	1,000	1,000	H	Homestead	No	1,000		<table border="1"> <thead> <tr> <th>Number</th> <th>Description</th> <th>Opened</th> <th>Closed</th> <th>Amount</th> </tr> </thead> <tbody> <tr> <td>/</td> <td>WILLIAMS, MACHELE L</td> <td>07/30/2020</td> <td></td> <td>184,000 YES</td> </tr> <tr> <td>/</td> <td>GREGORY, GEORGE H & WILMA M</td> <td>05/11/2020</td> <td></td> <td>0 4</td> </tr> </tbody> </table>					Number	Description	Opened	Closed	Amount	/	WILLIAMS, MACHELE L	07/30/2020		184,000 YES	/	GREGORY, GEORGE H & WILMA M	05/11/2020		0 4																																																																																		
Code	Type	Active	Maximum	Exemption																																																																																																																					
H	Homestead	Yes	1,000	1,000																																																																																																																					
H	Homestead	No	1,000																																																																																																																						
Number	Description	Opened	Closed	Amount																																																																																																																					
/	WILLIAMS, MACHELE L	07/30/2020		184,000 YES																																																																																																																					
/	GREGORY, GEORGE H & WILMA M	05/11/2020		0 4																																																																																																																					
Parcel Valuation					<table border="1"> <thead> <tr> <th>Source</th> <th>REAL</th> <th>Fair Cash</th> <th>Capped</th> <th>Asmnt Level</th> <th>Assessed</th> <th>Levy Rate</th> <th>97.960</th> <th>Current Tax</th> </tr> </thead> <tbody> <tr> <td>Remove Cap</td> <td>2021</td> <td>Land Value</td> <td>66,938</td> <td>57,348</td> <td>11%</td> <td>6,308</td> <td>Assessed</td> <td>22,515 2,205.57</td> </tr> <tr> <td>Year Frozen</td> <td>2012</td> <td>Improvements</td> <td>147,916</td> <td>147,333</td> <td></td> <td>16,207</td> <td>Penalty</td> <td>0</td> </tr> <tr> <td>Uncapped Value</td> <td>0</td> <td>Mobile Home</td> <td>0</td> <td>0</td> <td></td> <td>0</td> <td>Exemption</td> <td>1,000 -98.00</td> </tr> <tr> <td>TIF Project ID</td> <td>0</td> <td>Total Value</td> <td>214,854</td> <td>204,681</td> <td></td> <td>22,515</td> <td>Total Taxable</td> <td>21,515 2,108.00</td> </tr> </tbody> </table>					Source	REAL	Fair Cash	Capped	Asmnt Level	Assessed	Levy Rate	97.960	Current Tax	Remove Cap	2021	Land Value	66,938	57,348	11%	6,308	Assessed	22,515 2,205.57	Year Frozen	2012	Improvements	147,916	147,333		16,207	Penalty	0	Uncapped Value	0	Mobile Home	0	0		0	Exemption	1,000 -98.00	TIF Project ID	0	Total Value	214,854	204,681		22,515	Total Taxable	21,515 2,108.00																																																																			
Source	REAL	Fair Cash	Capped	Asmnt Level	Assessed	Levy Rate	97.960	Current Tax																																																																																																																	
Remove Cap	2021	Land Value	66,938	57,348	11%	6,308	Assessed	22,515 2,205.57																																																																																																																	
Year Frozen	2012	Improvements	147,916	147,333		16,207	Penalty	0																																																																																																																	
Uncapped Value	0	Mobile Home	0	0		0	Exemption	1,000 -98.00																																																																																																																	
TIF Project ID	0	Total Value	214,854	204,681		22,515	Total Taxable	21,515 2,108.00																																																																																																																	
Assessment History					<table border="1"> <thead> <tr> <th>Tax Year</th> <th>Statement Number</th> <th>Billed Owner</th> <th>Tax Area</th> <th>Total Value</th> <th>Exemptions</th> <th>Taxable Value</th> <th>Billed Tax</th> </tr> </thead> <tbody> <tr><td>2025</td><td>2025-660014433</td><td>THAO, NANCY</td><td>3</td><td>209,980</td><td>1000</td><td>20,860</td><td>2,043.00</td></tr> <tr><td>2024</td><td>2024-660014433</td><td>THAO, NANCY</td><td>3</td><td>241,612</td><td>1000</td><td>20,223</td><td>1,943.00</td></tr> <tr><td>2023</td><td>2023-660014433</td><td>THAO, NANCY</td><td>3</td><td>209,545</td><td>1000</td><td>19,605</td><td>1,837.00</td></tr> <tr><td>2022</td><td>2022-660014433</td><td>THAO, NANCY</td><td>3</td><td>181,859</td><td>1000</td><td>19,004</td><td>1,862.00</td></tr> <tr><td>2021</td><td>2021-660014433</td><td>THAO, NANCY</td><td>3</td><td>187,920</td><td>1000</td><td>19,671</td><td>1,903.00</td></tr> <tr><td>2020</td><td>2020-660014433</td><td>THAO, NANCY</td><td>3</td><td>175,841</td><td>1000</td><td>11,933</td><td>1,153.00</td></tr> <tr><td>2019</td><td>2019-660014433</td><td>GREGORY, GEORGE H & WILMA M</td><td>3</td><td>169,770</td><td>1000</td><td>11,933</td><td>1,154.00</td></tr> <tr><td>2018</td><td>2018-660014433</td><td>GREGORY, GEORGE H & WILMA M</td><td>3</td><td>178,103</td><td>1000</td><td>11,934</td><td>1,111.00</td></tr> <tr><td>2017</td><td>2017-660014433</td><td>GREGORY, GEORGE H & WILMA M</td><td>3</td><td>176,717</td><td>1000</td><td>11,933</td><td>1,122.00</td></tr> <tr><td>2016</td><td>2016-660014433</td><td>GREGORY, GEORGE H & WILMA M</td><td>3</td><td>172,455</td><td>1000</td><td>11,933</td><td>1,123.00</td></tr> <tr><td>2015</td><td>2015-660014433</td><td>GREGORY, GEORGE H & WILMA M</td><td>3</td><td>167,894</td><td>1000</td><td>11,933</td><td>1,132.00</td></tr> <tr><td>2014</td><td>2014-660014433</td><td>GREGORY, GEORGE H & WILMA M</td><td>3</td><td>169,112</td><td>1000</td><td>11,933</td><td>1,142.00</td></tr> <tr><td>2013</td><td>2013-660014433</td><td>GREGORY, GEORGE H & WILMA M</td><td>3</td><td>160,564</td><td>1000</td><td>11,933</td><td>1,118.00</td></tr> </tbody> </table>					Tax Year	Statement Number	Billed Owner	Tax Area	Total Value	Exemptions	Taxable Value	Billed Tax	2025	2025-660014433	THAO, NANCY	3	209,980	1000	20,860	2,043.00	2024	2024-660014433	THAO, NANCY	3	241,612	1000	20,223	1,943.00	2023	2023-660014433	THAO, NANCY	3	209,545	1000	19,605	1,837.00	2022	2022-660014433	THAO, NANCY	3	181,859	1000	19,004	1,862.00	2021	2021-660014433	THAO, NANCY	3	187,920	1000	19,671	1,903.00	2020	2020-660014433	THAO, NANCY	3	175,841	1000	11,933	1,153.00	2019	2019-660014433	GREGORY, GEORGE H & WILMA M	3	169,770	1000	11,933	1,154.00	2018	2018-660014433	GREGORY, GEORGE H & WILMA M	3	178,103	1000	11,934	1,111.00	2017	2017-660014433	GREGORY, GEORGE H & WILMA M	3	176,717	1000	11,933	1,122.00	2016	2016-660014433	GREGORY, GEORGE H & WILMA M	3	172,455	1000	11,933	1,123.00	2015	2015-660014433	GREGORY, GEORGE H & WILMA M	3	167,894	1000	11,933	1,132.00	2014	2014-660014433	GREGORY, GEORGE H & WILMA M	3	169,112	1000	11,933	1,142.00	2013	2013-660014433	GREGORY, GEORGE H & WILMA M	3	160,564	1000	11,933	1,118.00
Tax Year	Statement Number	Billed Owner	Tax Area	Total Value	Exemptions	Taxable Value	Billed Tax																																																																																																																		
2025	2025-660014433	THAO, NANCY	3	209,980	1000	20,860	2,043.00																																																																																																																		
2024	2024-660014433	THAO, NANCY	3	241,612	1000	20,223	1,943.00																																																																																																																		
2023	2023-660014433	THAO, NANCY	3	209,545	1000	19,605	1,837.00																																																																																																																		
2022	2022-660014433	THAO, NANCY	3	181,859	1000	19,004	1,862.00																																																																																																																		
2021	2021-660014433	THAO, NANCY	3	187,920	1000	19,671	1,903.00																																																																																																																		
2020	2020-660014433	THAO, NANCY	3	175,841	1000	11,933	1,153.00																																																																																																																		
2019	2019-660014433	GREGORY, GEORGE H & WILMA M	3	169,770	1000	11,933	1,154.00																																																																																																																		
2018	2018-660014433	GREGORY, GEORGE H & WILMA M	3	178,103	1000	11,934	1,111.00																																																																																																																		
2017	2017-660014433	GREGORY, GEORGE H & WILMA M	3	176,717	1000	11,933	1,122.00																																																																																																																		
2016	2016-660014433	GREGORY, GEORGE H & WILMA M	3	172,455	1000	11,933	1,123.00																																																																																																																		
2015	2015-660014433	GREGORY, GEORGE H & WILMA M	3	167,894	1000	11,933	1,132.00																																																																																																																		
2014	2014-660014433	GREGORY, GEORGE H & WILMA M	3	169,112	1000	11,933	1,142.00																																																																																																																		
2013	2013-660014433	GREGORY, GEORGE H & WILMA M	3	160,564	1000	11,933	1,118.00																																																																																																																		



Rogers

Assessment Property Record Card for Tax Year 2026

Data provided by LISA DELOZIER County Assessor

Date 04/16/2026
 Time 21:31:25
 Page 2

Lot Data	Square-Foot - NBHD 1069 #1	Primary Image
Lot Size Lot Count 1 Units Buildable 1 Non-Ag Acres 1.3945 Topography Street Access Utilities Amenities LAND QUALITY 0 0 Method Square-Foot Base Lot Value 60,743.00 x 1.10 = 66,938 Factor Value Adjustments 1.0000 Lot Value 66,938		<p>\\tsclient\T\LOGAN\LOGAN RESIDENTIAL VI\2202-9-7\IMG_0021. 9/7/2022</p>

Residential Data	
Type	1 Single Family Residence
Condition	3 - Average
Quality	3 - Average
Architecture	
Style	100% 1 1/2 Story Finished
Exterior Wall	70% Veneer, Masonry 30% Frame, Siding, Vinyl
Base/Total Area	1,233 / 2,145
Style	100% 1 1/2 Story Finished
HVAC	100% Warmed & Cooled Air
Roof Cover	1 Composition Shingle
Area on Slab	1,233
Fixture/RghIn	8 /
Bed/F/H Bath	3 / 2.0 /
Basement Area	
Garage Type	600 Attached Garage - Unfinished
Remodel	
Year/Eff Age	1975 / 38

Cost Approach		Manual : 01/2025	
Base Cost	89.29	Total Misc Impr	+ 13,559
Roofing Adj	+ 2.87	Garage Cost	+ 18,330
Subfloor Adj	+ -1.33	Total RCN	= 265,329
Heat/Cool Adj	+ 12.64	Depreciation (45%)	- 119,398
Plumbing Adj	+ 5.36	Lump Sums	+ 1,985
Basement Adj	+ 0.00	RCNLD	= 147,916
Adj Base Cost	= 108.83	Lot Value	+ 66,938
Total Area	x 2,145	Indicated Value	= 214,854
Adjusted Cost	= 233,440	Value Per SqFt	100.17

GRM Approach	
GRM Code	
Gross Rent	0.00
Indicated Value	

Multiple Regression			
MRA Code	1	Test	
Adusted R	0.8445		
Indicated Value	233,632	108.92	Per SqFt

Direct Comparables	
Selection Model	A Adam Test
Adjustment Model	1 2022 Residential
Comparables	8
Indicated Value	292,900 Per SqFt

Value Reconciliation			
Selected Approach	Cost Approach		
Improvements	147,916		
Lot Value	66,938		
Indicated Value	214,854	100.17	Per SqFt
Agland Value			
Site Improvements			
Total Value	214,854	100.17	Total Value Per SqFt

Miscellaneous Improvements								
Code	Description	Sketch ID	Size	Year	Units	Unit Cost	Depr	Value
FPR1	FIREPLACE - RESIDENTIAL 1 STORY	0		1	1	5,615.40		5,615
PRCH	SLAB PORCH - COVERED	34746	12x5		60	26.74		1,604
PRCH	SLAB PORCH - COVERED	34747	15x10		150	26.46		3,969
PATO	SLAB PORCH - OPEN	34748	24x10		240	9.88		2,371
WODO	WOOD DECK - OPEN	34749	20x10		200	22.05	55%	1,985



Rogers

Assessment Property Record Card for Tax Year 2026

Data provided by LISA DELOZIER County Assessor

Date 04/16/2026
 Time 21:31:25
 Page 3

Sketch Image

660014433

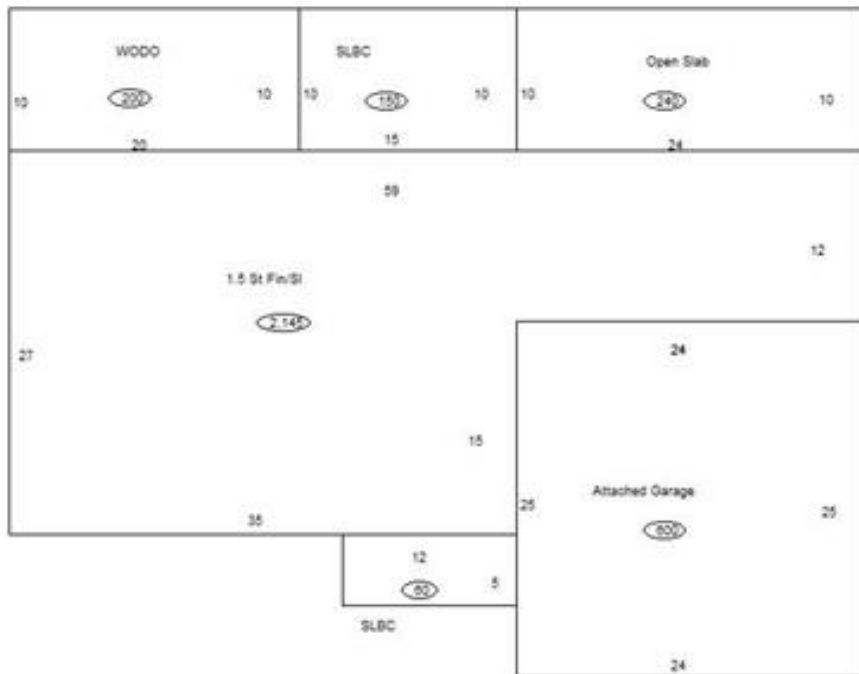

Sketch Vector Information

Sequence	Code	Type	Built Over	Scale	Section Label	Base Area	Multiplier	Total Area
1	R	5	Slab	10	1.5 St Fin/SI	1,233	1.740	2,145
2	G	1		10	Attached Garage	600	1.000	600
3	M	PRCH		10	SLBC	60	1.000	60
4	M	PRCH		10	SLBC	150	1.000	150
5	M	PATO		10	Open Slab	240	1.000	240
6	M	WODO		10	WODO	200	1.000	200
7	U	^UL	Overhang	10	Upper Level	912	1.000	912
Total Building Area						1,233		2,145



Rogers

Assessment Property Record Card for Tax Year 2026

Data provided by LISA DELOZIER County Assessor

Date 04/16/2026
 Time 21:31:25
 Page 4

660014433

Outbuildings/Site Improvements

Building Image	Code	Description	Dimensions	Floor	Roofing	Total Units
	STF	STG FAIR	10x12x0			120
	Qual	2	Cond 3	Year	Eff Age 1520	
Valuation Summary		Modifier Total		RCN	Depr (100% Phys/ % Func)	RCNLD
Base Cost (4.68 x 120)		562			562	562