



Rogers

Assessment Property Record Card for Tax Year 2026

Data provided by LISA DELOZIER County Assessor

Date 04/16/2026
Time 21:31:40
Page 1

Assessment Data					Primary Image																																																																																																																				
Account 660014450 Parcel ID 000000-00-0-00741-005-0009 Cadastral ID 15-21-14-03510 Property Type REAL - Real Property Property Class RRP VI Area 4 Tax Area 3 - OWASSO RURAL/NO FIRE Name ID 283677 TOOLEY, JOHN & JENNIFER 9831 N 145TH E AVE OWASSO OK 74055-0000 Parcel Location Situs 09831 N 145TH E AVE Subdivision SHERRI-LAVERNE ESTS Lot/Block 0009 / 0005 Parcel Size 1 - Lots Sec/Twn/Rng 15 / 21 / 14 / 5 Neighborhood 1069 - R-V04-SW OWASSO School District S021 - OWASSO SCHOOLS																																																																																																																									
Legal Description Lot/Long: 36.29729408 -95.81165500																																																																																																																									
Legal Description LOT 9 BLOCK 5 SHERRI-LAVERNE EST.					Building Permits <table border="1"> <thead> <tr> <th>Number</th> <th>Description</th> <th>Opened</th> <th>Closed</th> <th>Amount</th> </tr> </thead> <tbody> <tr> <td>R20 000008</td> <td>R21- NEW 21X44 DTCH ACC BLDG</td> <td>01/2020</td> <td>01/2021</td> <td>7,000</td> </tr> </tbody> </table>					Number	Description	Opened	Closed	Amount	R20 000008	R21- NEW 21X44 DTCH ACC BLDG	01/2020	01/2021	7,000																																																																																																						
Number	Description	Opened	Closed	Amount																																																																																																																					
R20 000008	R21- NEW 21X44 DTCH ACC BLDG	01/2020	01/2021	7,000																																																																																																																					
Exemptions <table border="1"> <thead> <tr> <th>Code</th> <th>Type</th> <th>Active</th> <th>Maximum</th> <th>Exemption</th> </tr> </thead> <tbody> <tr> <td>H</td> <td>Homestead</td> <td>Yes</td> <td>1,000</td> <td>1,000</td> </tr> </tbody> </table>					Code	Type	Active	Maximum	Exemption	H	Homestead	Yes	1,000	1,000	Sale History <table border="1"> <thead> <tr> <th>Bk/Pg</th> <th>Grantor</th> <th>Date</th> <th>Price</th> <th>Code</th> </tr> </thead> <tbody> <tr> <td>1530/620</td> <td>PAYNE, MARVIN J</td> <td>09/26/2003</td> <td>144,000</td> <td>YES</td> </tr> </tbody> </table>					Bk/Pg	Grantor	Date	Price	Code	1530/620	PAYNE, MARVIN J	09/26/2003	144,000	YES																																																																																												
Code	Type	Active	Maximum	Exemption																																																																																																																					
H	Homestead	Yes	1,000	1,000																																																																																																																					
Bk/Pg	Grantor	Date	Price	Code																																																																																																																					
1530/620	PAYNE, MARVIN J	09/26/2003	144,000	YES																																																																																																																					
Parcel Valuation <table border="1"> <thead> <tr> <th>Source</th> <th>REAL</th> <th>Fair Cash</th> <th>Capped</th> <th>Asmnt Level</th> <th>Assessed</th> <th>Levy Rate</th> <th>97.960</th> <th>Current Tax</th> </tr> </thead> <tbody> <tr> <td>Remove Cap</td> <td>2004</td> <td>Land Value 58,958</td> <td>50,359</td> <td>11%</td> <td>5,539</td> <td>Assessed</td> <td>22,955</td> <td>2,248.67</td> </tr> <tr> <td>Year Frozen</td> <td>0</td> <td>Improvements 164,802</td> <td>158,330</td> <td></td> <td>17,416</td> <td>Penalty</td> <td>0</td> <td></td> </tr> <tr> <td>Uncapped Value</td> <td>0</td> <td>Mobile Home 0</td> <td>0</td> <td></td> <td>0</td> <td>Exemption</td> <td>1,000</td> <td>-98.00</td> </tr> <tr> <td>TIF Project ID</td> <td>0</td> <td>Total Value 223,760</td> <td>208,689</td> <td></td> <td>22,955</td> <td>Total Taxable</td> <td>21,955</td> <td>2,151.00</td> </tr> </tbody> </table>										Source	REAL	Fair Cash	Capped	Asmnt Level	Assessed	Levy Rate	97.960	Current Tax	Remove Cap	2004	Land Value 58,958	50,359	11%	5,539	Assessed	22,955	2,248.67	Year Frozen	0	Improvements 164,802	158,330		17,416	Penalty	0		Uncapped Value	0	Mobile Home 0	0		0	Exemption	1,000	-98.00	TIF Project ID	0	Total Value 223,760	208,689		22,955	Total Taxable	21,955	2,151.00																																																																			
Source	REAL	Fair Cash	Capped	Asmnt Level	Assessed	Levy Rate	97.960	Current Tax																																																																																																																	
Remove Cap	2004	Land Value 58,958	50,359	11%	5,539	Assessed	22,955	2,248.67																																																																																																																	
Year Frozen	0	Improvements 164,802	158,330		17,416	Penalty	0																																																																																																																		
Uncapped Value	0	Mobile Home 0	0		0	Exemption	1,000	-98.00																																																																																																																	
TIF Project ID	0	Total Value 223,760	208,689		22,955	Total Taxable	21,955	2,151.00																																																																																																																	
Assessment History <table border="1"> <thead> <tr> <th>Tax Year</th> <th>Statement Number</th> <th>Billed Owner</th> <th>Tax Area</th> <th>Total Value</th> <th>Exemptions</th> <th>Taxable Value</th> <th>Billed Tax</th> </tr> </thead> <tbody> <tr><td>2025</td><td>2025-660014450</td><td>TOOLEY, JOHN & JENNIFER</td><td>3</td><td>214,772</td><td>1000</td><td>21,287</td><td>2,085.00</td></tr> <tr><td>2024</td><td>2024-660014450</td><td>TOOLEY, JOHN & JENNIFER</td><td>3</td><td>242,851</td><td>1000</td><td>20,638</td><td>1,983.00</td></tr> <tr><td>2023</td><td>2023-660014450</td><td>TOOLEY, JOHN & JENNIFER</td><td>3</td><td>217,251</td><td>1000</td><td>20,008</td><td>1,875.00</td></tr> <tr><td>2022</td><td>2022-660014450</td><td>TOOLEY, JOHN & JENNIFER</td><td>3</td><td>185,419</td><td>1000</td><td>19,396</td><td>1,900.00</td></tr> <tr><td>2021</td><td>2021-660014450</td><td>TOOLEY, JOHN & JENNIFER</td><td>3</td><td>188,371</td><td>1000</td><td>19,721</td><td>1,908.00</td></tr> <tr><td>2020</td><td>2020-660014450</td><td>TOOLEY, JOHN & JENNIFER</td><td>3</td><td>180,043</td><td>1000</td><td>18,478</td><td>1,785.00</td></tr> <tr><td>2019</td><td>2019-660014450</td><td>TOOLEY, JOHN & JENNIFER</td><td>3</td><td>171,917</td><td>1000</td><td>17,911</td><td>1,731.00</td></tr> <tr><td>2018</td><td>2018-660014450</td><td>TOOLEY, JOHN & JENNIFER</td><td>3</td><td>176,645</td><td>1000</td><td>18,431</td><td>1,716.00</td></tr> <tr><td>2017</td><td>2017-660014450</td><td>TOOLEY, JOHN & JENNIFER</td><td>3</td><td>175,326</td><td>1000</td><td>18,286</td><td>1,720.00</td></tr> <tr><td>2016</td><td>2016-660014450</td><td>TOOLEY, JOHN & JENNIFER</td><td>3</td><td>171,077</td><td>1000</td><td>17,818</td><td>1,678.00</td></tr> <tr><td>2015</td><td>2015-660014450</td><td>TOOLEY, JOHN & JENNIFER</td><td>3</td><td>166,416</td><td>1000</td><td>17,306</td><td>1,641.00</td></tr> <tr><td>2014</td><td>2014-660014450</td><td>TOOLEY, JOHN & JENNIFER</td><td>3</td><td>169,338</td><td>1000</td><td>17,627</td><td>1,687.00</td></tr> <tr><td>2013</td><td>2013-660014450</td><td>TOOLEY, JOHN & JENNIFER</td><td>3</td><td>175,615</td><td>1000</td><td>18,269</td><td>1,711.00</td></tr> </tbody> </table>										Tax Year	Statement Number	Billed Owner	Tax Area	Total Value	Exemptions	Taxable Value	Billed Tax	2025	2025-660014450	TOOLEY, JOHN & JENNIFER	3	214,772	1000	21,287	2,085.00	2024	2024-660014450	TOOLEY, JOHN & JENNIFER	3	242,851	1000	20,638	1,983.00	2023	2023-660014450	TOOLEY, JOHN & JENNIFER	3	217,251	1000	20,008	1,875.00	2022	2022-660014450	TOOLEY, JOHN & JENNIFER	3	185,419	1000	19,396	1,900.00	2021	2021-660014450	TOOLEY, JOHN & JENNIFER	3	188,371	1000	19,721	1,908.00	2020	2020-660014450	TOOLEY, JOHN & JENNIFER	3	180,043	1000	18,478	1,785.00	2019	2019-660014450	TOOLEY, JOHN & JENNIFER	3	171,917	1000	17,911	1,731.00	2018	2018-660014450	TOOLEY, JOHN & JENNIFER	3	176,645	1000	18,431	1,716.00	2017	2017-660014450	TOOLEY, JOHN & JENNIFER	3	175,326	1000	18,286	1,720.00	2016	2016-660014450	TOOLEY, JOHN & JENNIFER	3	171,077	1000	17,818	1,678.00	2015	2015-660014450	TOOLEY, JOHN & JENNIFER	3	166,416	1000	17,306	1,641.00	2014	2014-660014450	TOOLEY, JOHN & JENNIFER	3	169,338	1000	17,627	1,687.00	2013	2013-660014450	TOOLEY, JOHN & JENNIFER	3	175,615	1000	18,269	1,711.00
Tax Year	Statement Number	Billed Owner	Tax Area	Total Value	Exemptions	Taxable Value	Billed Tax																																																																																																																		
2025	2025-660014450	TOOLEY, JOHN & JENNIFER	3	214,772	1000	21,287	2,085.00																																																																																																																		
2024	2024-660014450	TOOLEY, JOHN & JENNIFER	3	242,851	1000	20,638	1,983.00																																																																																																																		
2023	2023-660014450	TOOLEY, JOHN & JENNIFER	3	217,251	1000	20,008	1,875.00																																																																																																																		
2022	2022-660014450	TOOLEY, JOHN & JENNIFER	3	185,419	1000	19,396	1,900.00																																																																																																																		
2021	2021-660014450	TOOLEY, JOHN & JENNIFER	3	188,371	1000	19,721	1,908.00																																																																																																																		
2020	2020-660014450	TOOLEY, JOHN & JENNIFER	3	180,043	1000	18,478	1,785.00																																																																																																																		
2019	2019-660014450	TOOLEY, JOHN & JENNIFER	3	171,917	1000	17,911	1,731.00																																																																																																																		
2018	2018-660014450	TOOLEY, JOHN & JENNIFER	3	176,645	1000	18,431	1,716.00																																																																																																																		
2017	2017-660014450	TOOLEY, JOHN & JENNIFER	3	175,326	1000	18,286	1,720.00																																																																																																																		
2016	2016-660014450	TOOLEY, JOHN & JENNIFER	3	171,077	1000	17,818	1,678.00																																																																																																																		
2015	2015-660014450	TOOLEY, JOHN & JENNIFER	3	166,416	1000	17,306	1,641.00																																																																																																																		
2014	2014-660014450	TOOLEY, JOHN & JENNIFER	3	169,338	1000	17,627	1,687.00																																																																																																																		
2013	2013-660014450	TOOLEY, JOHN & JENNIFER	3	175,615	1000	18,269	1,711.00																																																																																																																		



Rogers

Assessment Property Record Card for Tax Year 2026

Data provided by LISA DELOZIER County Assessor

Date 04/16/2026
Time 21:31:40
Page 2

Lot Data	Square-Foot - NBHD 1069 #1	Primary Image
Lot Size		
Lot Count	1	
Units Buildable	1	
Non-Ag Acres	1.0891	
Topography		
Street Access		
Utilities		
Amenities	LAND QUALITY	
	0	
	0	
Method	Square-Foot	
Base Lot Value	47,443.00 x 1.24 = 58,958	
Factor Value		
Adjustments	1.0000	
Lot Value	58,958	

Residential Data	
Type	1 Single Family Residence
Condition	3 - Average
Quality	2.5 - Fair
Architecture	
Style	100% 1 1/2 Story Finished
Exterior Wall	70% Veneer, Masonry 30% Frame, Siding, Vinyl
Base/Total Area	1,288 / 2,247
Style	100% 1 1/2 Story Finished
HVAC	100% Warmed & Cooled Air
Roof Cover	1 Composition Shingle
Area on Slab	1,288
Fixture/RghIn	11 /
Bed/F/H Bath	3 / 2.0 /
Basement Area	
Garage Type	462 Attached Garage - Unfinished
Remodel	
Year/Eff Age	1976 / 38



\\tsclient\T\LOGAN\LOGAN RESIDENTIAL VI\2202-9-7\IMG_0035. 9/7/2022

GRM Approach	
GRM Code	
Gross Rent	0.00
Indicated Value	

Multiple Regression			
MRA Code	1	Test	
Adusted R	0.8445		
Indicated Value	229,225	102.01	Per SqFt

Direct Comparables			
Selection Model	A	Adam Test	
Adjustment Model	1	2022 Residential	
Comparables	8		
Indicated Value	300,430		Per SqFt

Value Reconciliation			
Selected Approach	Cost Approach		
Improvements	137,722		
Lot Value	58,958		
Indicated Value	196,680	87.53	Per SqFt
Agland Value			
Site Improvements	27,080		
Total Value	223,760	99.58	Total Value Per SqFt

Cost Approach				Manual : 01/2025			
Base Cost	86.33	Total Misc Impr	+	8,628			
Roofing Adj	+ 2.68	Garage Cost	+	12,931			
Subfloor Adj	+ -0.70	Total RCN	=	259,853			
Heat/Cool Adj	+ 11.47	Depreciation (47%)	-	122,131			
Plumbing Adj	+ 6.27	Lump Sums	+	0			
Basement Adj	+ 0.00	RCNLD	=	137,722			
Adj Base Cost	= 106.05	Lot Value	+	58,958			
Total Area	x 2,247	Indicated Value	=	196,680			
Adjusted Cost	= 238,294	Value Per SqFt		87.53			

Miscellaneous Improvements								
Code	Description	Sketch ID	Size	Year	Units	Unit Cost	Depr	Value
FPR1	FIREPLACE - RESIDENTIAL 1 STORY	0		1	1	5,095.98		5,096
PRCH	SLAB PORCH - COVERED	34823	19x4		76	24.03		1,826
PATO	SLAB PORCH - OPEN	34824	166		166	10.28		1,706



Rogers

Assessment Property Record Card for Tax Year 2026

Data provided by LISA DELOZIER County Assessor

Date 04/16/2026
 Time 21:31:40
 Page 3

Sketch Image

660014450

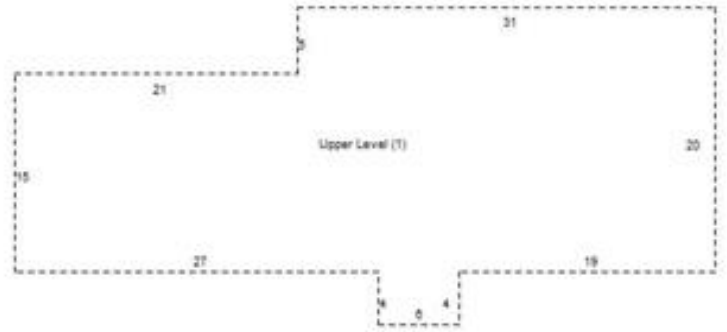
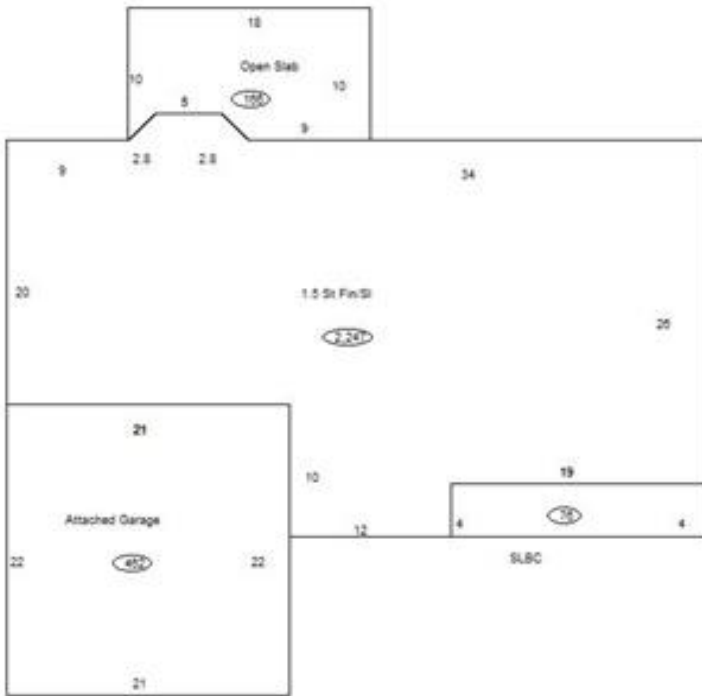

Sketch Vector Information

Sequence	Code	Type	Built Over	Scale	Section Label	Base Area	Multiplier	Total Area
1	R	5	Slab	10	1.5 St Fin/Sl	1,288	1.745	2,247
2	G	1		10	Attached Garage	462	1.000	462
3	M	PRCH		10	SLBC	76	1.000	76
4	M	PATO		10	Open Slab	166	1.000	166
5	U	^UL		10	Upper Level (1)	959	1.000	959
Total Building Area						1,288		2,247



Rogers

Assessment Property Record Card for Tax Year 2026

Data provided by LISA DELOZIER County Assessor

Date 04/16/2026
Time 21:31:40
Page 4

660014450

Outbuildings/Site Improvements

Building Image	Code	Description	Dimensions	Floor	Roofing	Total Units
	UTIL	SHOP BUILDING	44x21x0			924
	Qual	2	Cond 2	Year	2020	Eff Age
		Valuation Summary	Modifier Total	RCN	Depr (11% Phys/ % Func)	RCNLD
		Base Cost (32.93 x 924)	30,427	30,427	3,347	27,080