



Rogers

Assessment Property Record Card for Tax Year 2026

Data provided by LISA DELOZIER County Assessor

Date 04/16/2026
Time 22:08:31
Page 1

Assessment Data					Primary Image																																																																																																																				
Account 660014461 Parcel ID 000000-00-0-00954-001-0004 Cadastral ID 15-21-14-03620 Property Type REAL - Real Property Property Class RRP VI Area 4 Tax Area 3 - OWASSO RURAL/NO FIRE Name ID 344435 XIONG, VILAI & SUNNY LOR 10441 N 152ND E AVE OWASSO OK 74055-0000 Parcel Location Situs 10441 N 152ND E AVE Subdivision WOODLAND VIEW Lot/Block 0004 / 0001 Parcel Size 1 - Lots Sec/Twn/Rng 15 / 21 / 14 / 5 Neighborhood 1118 - R-V04-SW OWASSO School District S021 - OWASSO SCHOOLS																																																																																																																									
Legal Description Lat/Long: 36.30529199 -95.80376497																																																																																																																									
Building Permits					<table border="1"> <thead> <tr> <th>Number</th> <th>Description</th> <th>Opened</th> <th>Closed</th> <th>Amount</th> </tr> </thead> <tbody> <tr> <td colspan="5"> </td> </tr> </tbody> </table>					Number	Description	Opened	Closed	Amount																																																																																																											
Number	Description	Opened	Closed	Amount																																																																																																																					
Exemptions					Sale History																																																																																																																				
<table border="1"> <thead> <tr> <th>Code</th> <th>Type</th> <th>Active</th> <th>Maximum</th> <th>Exemption</th> </tr> </thead> <tbody> <tr> <td>H</td> <td>Homestead</td> <td>Yes</td> <td>1,000</td> <td>1,000</td> </tr> </tbody> </table>					Code	Type	Active	Maximum	Exemption	H	Homestead	Yes	1,000	1,000	<table border="1"> <thead> <tr> <th>Bk/Pg</th> <th>Grantor</th> <th>Date</th> <th>Price</th> <th>Code</th> </tr> </thead> <tbody> <tr> <td>/</td> <td>LONG, DAVID L & ET AL</td> <td>05/21/2024</td> <td>345,000</td> <td>YES</td> </tr> </tbody> </table>					Bk/Pg	Grantor	Date	Price	Code	/	LONG, DAVID L & ET AL	05/21/2024	345,000	YES																																																																																												
Code	Type	Active	Maximum	Exemption																																																																																																																					
H	Homestead	Yes	1,000	1,000																																																																																																																					
Bk/Pg	Grantor	Date	Price	Code																																																																																																																					
/	LONG, DAVID L & ET AL	05/21/2024	345,000	YES																																																																																																																					
Parcel Valuation																																																																																																																									
<table border="1"> <thead> <tr> <th>Source</th> <th>REAL</th> <th>Fair Cash</th> <th>Capped</th> <th>Asmnt Level</th> <th>Assessed</th> <th>Levy Rate</th> <th>97.960</th> <th>Current Tax</th> </tr> </thead> <tbody> <tr> <td>Remove Cap</td> <td>2025</td> <td>Land Value 184,995</td> <td>184,995</td> <td>11%</td> <td>20,349</td> <td>Assessed</td> <td>38,507</td> <td>3,772.15</td> </tr> <tr> <td>Year Frozen</td> <td>2014</td> <td>Improvements 165,073</td> <td>165,073</td> <td></td> <td>18,158</td> <td>Penalty</td> <td>0</td> <td></td> </tr> <tr> <td>Uncapped Value</td> <td>0</td> <td>Mobile Home 0</td> <td>0</td> <td></td> <td>0</td> <td>Exemption</td> <td>1,000</td> <td>-98.00</td> </tr> <tr> <td>TIF Project ID</td> <td>0</td> <td>Total Value 350,068</td> <td>350,068</td> <td></td> <td>38,507</td> <td>Total Taxable</td> <td>37,507</td> <td>3,674.00</td> </tr> </tbody> </table>		Source	REAL	Fair Cash	Capped	Asmnt Level	Assessed	Levy Rate	97.960	Current Tax	Remove Cap	2025	Land Value 184,995	184,995	11%	20,349	Assessed	38,507	3,772.15	Year Frozen	2014	Improvements 165,073	165,073		18,158	Penalty	0		Uncapped Value	0	Mobile Home 0	0		0	Exemption	1,000	-98.00	TIF Project ID	0	Total Value 350,068	350,068		38,507	Total Taxable	37,507	3,674.00																																																																											
Source	REAL	Fair Cash	Capped	Asmnt Level	Assessed	Levy Rate	97.960	Current Tax																																																																																																																	
Remove Cap	2025	Land Value 184,995	184,995	11%	20,349	Assessed	38,507	3,772.15																																																																																																																	
Year Frozen	2014	Improvements 165,073	165,073		18,158	Penalty	0																																																																																																																		
Uncapped Value	0	Mobile Home 0	0		0	Exemption	1,000	-98.00																																																																																																																	
TIF Project ID	0	Total Value 350,068	350,068		38,507	Total Taxable	37,507	3,674.00																																																																																																																	
Assessment History																																																																																																																									
<table border="1"> <thead> <tr> <th>Tax Year</th> <th>Statement Number</th> <th>Billed Owner</th> <th>Tax Area</th> <th>Total Value</th> <th>Exemptions</th> <th>Taxable Value</th> <th>Billed Tax</th> </tr> </thead> <tbody> <tr><td>2025</td><td>2025-660014461</td><td>XIONG, VILAI & SUNNY LOR</td><td>3</td><td>345,000</td><td>0</td><td>37,950</td><td>3,718.00</td></tr> <tr><td>2024</td><td>2024-660014461</td><td>XIONG, VILAI & SUNNY LOR</td><td>3</td><td>270,684</td><td>1000</td><td>12,002</td><td>1,153.00</td></tr> <tr><td>2023</td><td>2023-660014461</td><td>LONG, DAVID L & ET AL</td><td>3</td><td>214,433</td><td>1000</td><td>12,002</td><td>1,125.00</td></tr> <tr><td>2022</td><td>2022-660014461</td><td>LONG, DAVID L & ET AL</td><td>3</td><td>199,405</td><td>1000</td><td>12,002</td><td>1,176.00</td></tr> <tr><td>2021</td><td>2021-660014461</td><td>LONG, DAVID L & ET AL</td><td>3</td><td>208,915</td><td>1000</td><td>12,003</td><td>1,161.00</td></tr> <tr><td>2020</td><td>2020-660014461</td><td>LONG, DAVID L & ET AL</td><td>3</td><td>205,887</td><td>1000</td><td>12,002</td><td>1,159.00</td></tr> <tr><td>2019</td><td>2019-660014461</td><td>LONG, DAVID L & ET AL</td><td>3</td><td>198,688</td><td>1000</td><td>12,002</td><td>1,160.00</td></tr> <tr><td>2018</td><td>2018-660014461</td><td>LONG, DAVID L & ET AL</td><td>3</td><td>206,555</td><td>1000</td><td>12,003</td><td>1,117.00</td></tr> <tr><td>2017</td><td>2017-660014461</td><td>LONG, DAVID L & ET AL</td><td>3</td><td>204,314</td><td>1000</td><td>12,002</td><td>1,129.00</td></tr> <tr><td>2016</td><td>2016-660014461</td><td>LONG, DAVID L & ET AL</td><td>3</td><td>200,310</td><td>1000</td><td>12,002</td><td>1,130.00</td></tr> <tr><td>2015</td><td>2015-660014461</td><td>LONG, DAVID L & ET AL</td><td>3</td><td>195,031</td><td>1000</td><td>12,002</td><td>1,138.00</td></tr> <tr><td>2014</td><td>2014-660014461</td><td>LONG, DAVID L & ET AL</td><td>3</td><td>196,700</td><td>1000</td><td>12,002</td><td>1,149.00</td></tr> <tr><td>2013</td><td>2013-660014461</td><td>LONG, DAVID L & ET AL</td><td>3</td><td>188,684</td><td>1000</td><td>11,624</td><td>1,089.00</td></tr> </tbody> </table>										Tax Year	Statement Number	Billed Owner	Tax Area	Total Value	Exemptions	Taxable Value	Billed Tax	2025	2025-660014461	XIONG, VILAI & SUNNY LOR	3	345,000	0	37,950	3,718.00	2024	2024-660014461	XIONG, VILAI & SUNNY LOR	3	270,684	1000	12,002	1,153.00	2023	2023-660014461	LONG, DAVID L & ET AL	3	214,433	1000	12,002	1,125.00	2022	2022-660014461	LONG, DAVID L & ET AL	3	199,405	1000	12,002	1,176.00	2021	2021-660014461	LONG, DAVID L & ET AL	3	208,915	1000	12,003	1,161.00	2020	2020-660014461	LONG, DAVID L & ET AL	3	205,887	1000	12,002	1,159.00	2019	2019-660014461	LONG, DAVID L & ET AL	3	198,688	1000	12,002	1,160.00	2018	2018-660014461	LONG, DAVID L & ET AL	3	206,555	1000	12,003	1,117.00	2017	2017-660014461	LONG, DAVID L & ET AL	3	204,314	1000	12,002	1,129.00	2016	2016-660014461	LONG, DAVID L & ET AL	3	200,310	1000	12,002	1,130.00	2015	2015-660014461	LONG, DAVID L & ET AL	3	195,031	1000	12,002	1,138.00	2014	2014-660014461	LONG, DAVID L & ET AL	3	196,700	1000	12,002	1,149.00	2013	2013-660014461	LONG, DAVID L & ET AL	3	188,684	1000	11,624	1,089.00
Tax Year	Statement Number	Billed Owner	Tax Area	Total Value	Exemptions	Taxable Value	Billed Tax																																																																																																																		
2025	2025-660014461	XIONG, VILAI & SUNNY LOR	3	345,000	0	37,950	3,718.00																																																																																																																		
2024	2024-660014461	XIONG, VILAI & SUNNY LOR	3	270,684	1000	12,002	1,153.00																																																																																																																		
2023	2023-660014461	LONG, DAVID L & ET AL	3	214,433	1000	12,002	1,125.00																																																																																																																		
2022	2022-660014461	LONG, DAVID L & ET AL	3	199,405	1000	12,002	1,176.00																																																																																																																		
2021	2021-660014461	LONG, DAVID L & ET AL	3	208,915	1000	12,003	1,161.00																																																																																																																		
2020	2020-660014461	LONG, DAVID L & ET AL	3	205,887	1000	12,002	1,159.00																																																																																																																		
2019	2019-660014461	LONG, DAVID L & ET AL	3	198,688	1000	12,002	1,160.00																																																																																																																		
2018	2018-660014461	LONG, DAVID L & ET AL	3	206,555	1000	12,003	1,117.00																																																																																																																		
2017	2017-660014461	LONG, DAVID L & ET AL	3	204,314	1000	12,002	1,129.00																																																																																																																		
2016	2016-660014461	LONG, DAVID L & ET AL	3	200,310	1000	12,002	1,130.00																																																																																																																		
2015	2015-660014461	LONG, DAVID L & ET AL	3	195,031	1000	12,002	1,138.00																																																																																																																		
2014	2014-660014461	LONG, DAVID L & ET AL	3	196,700	1000	12,002	1,149.00																																																																																																																		
2013	2013-660014461	LONG, DAVID L & ET AL	3	188,684	1000	11,624	1,089.00																																																																																																																		



Rogers

Assessment Property Record Card for Tax Year 2026

Data provided by LISA DELOZIER County Assessor

Date 04/16/2026
Time 22:08:32
Page 2

Lot Data		Square-Foot - NBHD 1118 #1		Primary Image					
Lot Size									
Lot Count	1								
Units Buildable	2.3								
Non-Ag Acres	2.1467								
Topography									
Street Access									
Utilities									
Amenities	LAND QUALITY	0							
		0							
Method	Square-Foot								
Base Lot Value	93,510.00 x 1.22 = 114,389								
Factor Value									
Adjustments	1.6172								
Lot Value	184,995								
Residential Data				\\tsclient\T\LOGAN\LOGAN RESIDENTIAL VI\2202-9-7\IMG_0060. 9/7/2022					
Type	1 Single Family Residence			GRM Approach					
Condition	3 - Average			GRM Code					
Quality	3 - Average			Gross Rent 0.00					
Architecture				Indicated Value					
Style	100% One Story			Multiple Regression					
Exterior Wall	100% Veneer, Masonry			MRA Code 1 Test					
Base/Total Area	1,978 / 1,978			Adusted R 0.8445					
Style	100% One Story			Indicated Value 180,784 91.40 Per SqFt					
HVAC	100% Warmed & Cooled Air			Direct Comparables					
Roof Cover	1 Composition Shingle			Selection Model A Adam Test					
Area on Slab	1,978			Adjustment Model 1 2022 Residential					
Fixture/RghIn	8 /			Comparables 8					
Bed/F/H Bath	3 / 2.0 /			Indicated Value 236,980 Per SqFt					
Basement Area				Value Reconciliation					
Garage Type				Selected Approach Cost Approach					
Remodel				Improvements 148,467					
Year/Eff Age	1971 / 41			Lot Value 184,995					
Cost Approach		Manual : 01/2025		Indicated Value 333,462 168.59 Per SqFt					
Base Cost	107.74	Total Misc Impr	+ 14,632	Agland Value					
Roofing Adj	+ 4.71	Garage Cost	+ 0	Site Improvements 16,606					
Subfloor Adj	+ -2.20	Total RCN	= 269,201	Total Value 350,068 176.98 Total Value Per SqFt					
Heat/Cool Adj	+ 12.64	Depreciation (47%)	- 126,524						
Plumbing Adj	+ 5.81	Lump Sums	+ 5,790						
Basement Adj	+ 0.00	RCNLD	= 148,467						
Adj Base Cost	= 128.70	Lot Value	+ 184,995						
Total Area	x 1,978	Indicated Value	= 333,462						
Adjusted Cost	= 254,569	Value Per SqFt	168.59						
Miscellaneous Improvements									
Code	Description	Sketch ID	Size	Year	Units	Unit Cost	Depr	Value	
FPR1	FIREPLACE - RESIDENTIAL 1 STORY	0		1	1	5,615.40		5,615	
PRCH	SLAB PORCH - COVERED	34872	6x6		36	26.82		966	
PRCH	SLAB PORCH - COVERED	34873	16x7		112	26.58		2,977	
PATO	SLAB PORCH - OPEN	34874	170		170	10.83		1,841	
WODO	WOOD DECK - OPEN	34875	684		684	16.93	50%	5,790	
EPKS	ENCLOSED PORCH - KNEEWALL SCREEN	34876	11x10		110	29.39		3,233	



Rogers

Assessment Property Record Card for Tax Year 2026

Data provided by LISA DELOZIER County Assessor

Date 04/16/2026
 Time 22:08:32
 Page 3

Sketch Image

660014461

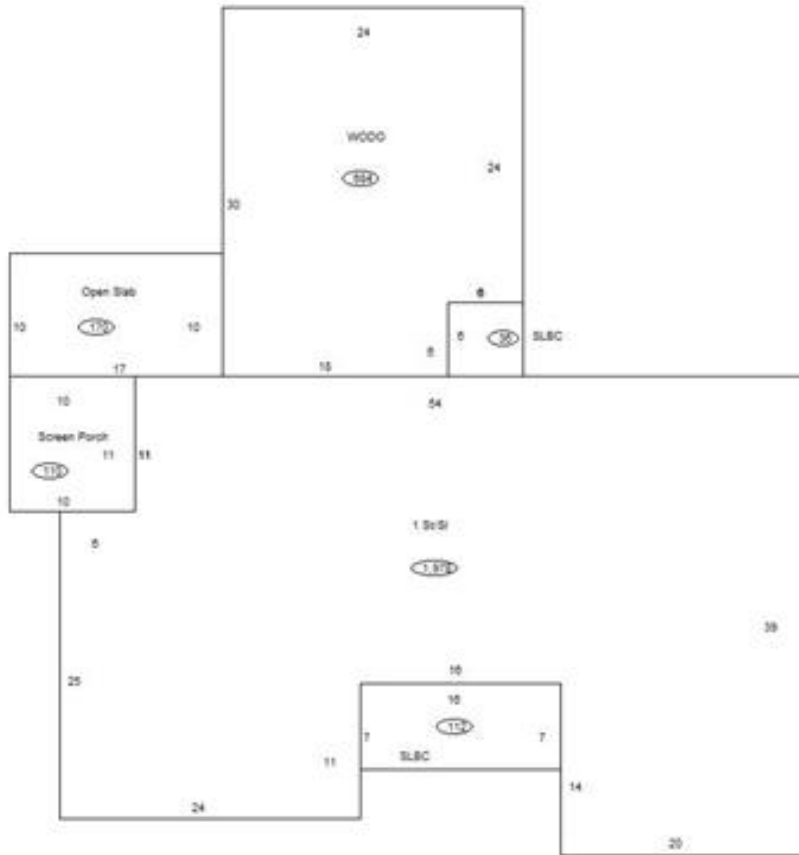

Sketch Vector Information

Sequence	Code	Type	Built Over	Scale	Section Label	Base Area	Multiplier	Total Area
1	R	1	Slab	10	1 St/SI	1,978	1.000	1,978
2	M	PRCH		10	SLBC	36	1.000	36
3	M	PRCH		10	SLBC	112	1.000	112
4	M	PATO		10	Open Slab	170	1.000	170
5	M	WODO		10	WODO	684	1.000	684
6	M	EPKS		10	Screen Porch	110	1.000	110
Total Building Area						1,978		1,978



Rogers



Assessment Property Record Card for Tax Year 2026

Data provided by LISA DELOZIER County Assessor

Date 04/16/2026
 Time 22:08:32
 Page 4

660014461

Outbuildings/Site Improvements

Building Image	Code	Description	Dimensions	Floor	Roofing	Total Units
	GRDT	GARAGE - DETACHED	0x0x0			800
	Qual 3	Cond 3	Year 1997	Eff Age	22	
	Valuation Summary Base Cost (27.24 x 800) 21,792		Modifier Total	RCN 21,792	Depr (51% Phys/ % Func) 11,114	RCNLD 10,678
	DTGF	DETACHED GARAGE FAIR	0x0x0			570
	Qual 2	Cond 3	Year	Eff Age		
	Valuation Summary Base Cost (16.00 x 570) 9,120		Modifier Total	RCN 9,120	Depr (35% Phys/ % Func) 3,192	RCNLD 5,928