



# Rogers

## Assessment Property Record Card for Tax Year 2026

Data provided by LISA DELOZIER County Assessor

Date 04/18/2026  
Time 06:35:16  
Page 1

Assessment Data					Primary Image																																																																																																																				
<b>Account</b> 660014516 <b>Parcel ID</b> 000000-00-0-00231-001-0001 <b>Cadastral ID</b> 15-21-16-00300 <b>Property Type</b> REAL - Real Property <b>Property Class</b> RRP VI Area 1 <b>Tax Area</b> 5 - JUSTUS RURAL/NO FIRE <b>Name ID</b> 334478 MARTINEZ, JOSE J JR  13696 E CRESTVIEW DR CLAREMORE OK 74019-0000  <b>Parcel Location</b> <b>Situs</b> 13696 E CRESTVIEW DR <b>Subdivision</b> CRESTVIEW HEIGHTS <b>Lot/Block</b> 0001 / 0001 <b>Parcel Size</b> 1 - Lots <b>Sec/Twn/Rng</b> 15 / 21 / 16 / 5 <b>Neighborhood</b> 1150 - R-V01,4-SW JUSTUS-INOLA <b>School District</b> S009 - JUSTUS-TIAWAH SCHOOLS																																																																																																																									
<b>Legal Description</b> Lot/Long: 36.30045624 -95.58376482																																																																																																																									
<b>Building Permits</b>					<table border="1"> <thead> <tr> <th>Number</th> <th>Description</th> <th>Opened</th> <th>Closed</th> <th>Amount</th> </tr> </thead> <tbody> <tr> <td colspan="5"> </td> </tr> </tbody> </table>					Number	Description	Opened	Closed	Amount																																																																																																											
Number	Description	Opened	Closed	Amount																																																																																																																					
<b>Exemptions</b>					<b>Sale History</b>																																																																																																																				
<table border="1"> <thead> <tr> <th>Code</th> <th>Type</th> <th>Active</th> <th>Maximum</th> <th>Exemption</th> </tr> </thead> <tbody> <tr> <td>H</td> <td>Homestead</td> <td>No</td> <td>1,000</td> <td></td> </tr> </tbody> </table>					Code	Type	Active	Maximum	Exemption	H	Homestead	No	1,000		<table border="1"> <thead> <tr> <th>Bk/Pg</th> <th>Grantor</th> <th>Date</th> <th>Price</th> <th>Code</th> </tr> </thead> <tbody> <tr> <td>/</td> <td>METZGER, WAYNE R JR &amp;</td> <td>04/08/2021</td> <td>175,000</td> <td>YES</td> </tr> <tr> <td>1139/256</td> <td>BILES, DAVID E</td> <td>10/27/1998</td> <td>99,000</td> <td>Yes</td> </tr> </tbody> </table>					Bk/Pg	Grantor	Date	Price	Code	/	METZGER, WAYNE R JR &	04/08/2021	175,000	YES	1139/256	BILES, DAVID E	10/27/1998	99,000	Yes																																																																																							
Code	Type	Active	Maximum	Exemption																																																																																																																					
H	Homestead	No	1,000																																																																																																																						
Bk/Pg	Grantor	Date	Price	Code																																																																																																																					
/	METZGER, WAYNE R JR &	04/08/2021	175,000	YES																																																																																																																					
1139/256	BILES, DAVID E	10/27/1998	99,000	Yes																																																																																																																					
<b>Parcel Valuation</b>																																																																																																																									
<table border="1"> <thead> <tr> <th>Source</th> <th>REAL</th> <th>Fair Cash</th> <th>Capped</th> <th>Asmnt Level</th> <th>Assessed</th> <th>Levy Rate</th> <th>83.050</th> <th>Current Tax</th> </tr> </thead> <tbody> <tr> <td>Remove Cap</td> <td>2022</td> <td>Land Value</td> <td>82,082</td> <td>65,981</td> <td>11%</td> <td>7,258</td> <td>Assessed</td> <td>22,284</td> <td>1,850.69</td> </tr> <tr> <td>Year Frozen</td> <td>2012</td> <td>Improvements</td> <td>136,602</td> <td>136,602</td> <td></td> <td>15,026</td> <td>Penalty</td> <td>0</td> <td></td> </tr> <tr> <td>Uncapped Value</td> <td>0</td> <td>Mobile Home</td> <td>0</td> <td>0</td> <td></td> <td>0</td> <td>Exemption</td> <td>0</td> <td>0.00</td> </tr> <tr> <td>TIF Project ID</td> <td>0</td> <td>Total Value</td> <td>218,684</td> <td>202,583</td> <td></td> <td>22,284</td> <td>Total Taxable</td> <td>22,284</td> <td>1,851.00</td> </tr> </tbody> </table>		Source	REAL	Fair Cash	Capped	Asmnt Level	Assessed	Levy Rate	83.050	Current Tax	Remove Cap	2022	Land Value	82,082	65,981	11%	7,258	Assessed	22,284	1,850.69	Year Frozen	2012	Improvements	136,602	136,602		15,026	Penalty	0		Uncapped Value	0	Mobile Home	0	0		0	Exemption	0	0.00	TIF Project ID	0	Total Value	218,684	202,583		22,284	Total Taxable	22,284	1,851.00																																																																							
Source	REAL	Fair Cash	Capped	Asmnt Level	Assessed	Levy Rate	83.050	Current Tax																																																																																																																	
Remove Cap	2022	Land Value	82,082	65,981	11%	7,258	Assessed	22,284	1,850.69																																																																																																																
Year Frozen	2012	Improvements	136,602	136,602		15,026	Penalty	0																																																																																																																	
Uncapped Value	0	Mobile Home	0	0		0	Exemption	0	0.00																																																																																																																
TIF Project ID	0	Total Value	218,684	202,583		22,284	Total Taxable	22,284	1,851.00																																																																																																																
<b>Assessment History</b>																																																																																																																									
<table border="1"> <thead> <tr> <th>Tax Year</th> <th>Statement Number</th> <th>Billed Owner</th> <th>Tax Area</th> <th>Total Value</th> <th>Exemptions</th> <th>Taxable Value</th> <th>Billed Tax</th> </tr> </thead> <tbody> <tr><td>2025</td><td>2025-660014516</td><td>MARTINEZ, JOSE J JR</td><td>5</td><td>214,488</td><td>0</td><td>21,223</td><td>1,763.00</td></tr> <tr><td>2024</td><td>2024-660014516</td><td>MARTINEZ, JOSE J JR</td><td>5</td><td>214,475</td><td>0</td><td>20,212</td><td>1,687.00</td></tr> <tr><td>2023</td><td>2023-660014516</td><td>MARTINEZ, JOSE J JR</td><td>5</td><td>175,000</td><td>0</td><td>19,250</td><td>1,603.00</td></tr> <tr><td>2022</td><td>2022-660014516</td><td>MARTINEZ, JOSE J JR</td><td>5</td><td>175,000</td><td>0</td><td>19,250</td><td>1,601.00</td></tr> <tr><td>2021</td><td>2021-660014516</td><td>MARTINEZ, JOSE J JR</td><td>5</td><td>161,684</td><td>1000</td><td>11,806</td><td>1,002.00</td></tr> <tr><td>2020</td><td>2020-660014516</td><td>METZGER, WAYNE R JR &amp;</td><td>5</td><td>162,597</td><td>1000</td><td>11,806</td><td>999.00</td></tr> <tr><td>2019</td><td>2019-660014516</td><td>METZGER, WAYNE R JR &amp;</td><td>5</td><td>154,904</td><td>1000</td><td>11,805</td><td>1,022.00</td></tr> <tr><td>2018</td><td>2018-660014516</td><td>METZGER, WAYNE R JR &amp;</td><td>5</td><td>160,162</td><td>1000</td><td>11,806</td><td>1,023.00</td></tr> <tr><td>2017</td><td>2017-660014516</td><td>METZGER, WAYNE R JR &amp;</td><td>5</td><td>158,607</td><td>1000</td><td>11,806</td><td>963.00</td></tr> <tr><td>2016</td><td>2016-660014516</td><td>METZGER, WAYNE R JR &amp;</td><td>5</td><td>154,672</td><td>1000</td><td>11,806</td><td>1,007.00</td></tr> <tr><td>2015</td><td>2015-660014516</td><td>METZGER, WAYNE R JR &amp;</td><td>5</td><td>150,275</td><td>1000</td><td>11,805</td><td>997.00</td></tr> <tr><td>2014</td><td>2014-660014516</td><td>METZGER, WAYNE R JR &amp;</td><td>5</td><td>153,157</td><td>1000</td><td>11,805</td><td>1,013.00</td></tr> <tr><td>2013</td><td>2013-660014516</td><td>METZGER, WAYNE R JR &amp;</td><td>5</td><td>145,162</td><td>1000</td><td>11,805</td><td>1,028.00</td></tr> </tbody> </table>										Tax Year	Statement Number	Billed Owner	Tax Area	Total Value	Exemptions	Taxable Value	Billed Tax	2025	2025-660014516	MARTINEZ, JOSE J JR	5	214,488	0	21,223	1,763.00	2024	2024-660014516	MARTINEZ, JOSE J JR	5	214,475	0	20,212	1,687.00	2023	2023-660014516	MARTINEZ, JOSE J JR	5	175,000	0	19,250	1,603.00	2022	2022-660014516	MARTINEZ, JOSE J JR	5	175,000	0	19,250	1,601.00	2021	2021-660014516	MARTINEZ, JOSE J JR	5	161,684	1000	11,806	1,002.00	2020	2020-660014516	METZGER, WAYNE R JR &	5	162,597	1000	11,806	999.00	2019	2019-660014516	METZGER, WAYNE R JR &	5	154,904	1000	11,805	1,022.00	2018	2018-660014516	METZGER, WAYNE R JR &	5	160,162	1000	11,806	1,023.00	2017	2017-660014516	METZGER, WAYNE R JR &	5	158,607	1000	11,806	963.00	2016	2016-660014516	METZGER, WAYNE R JR &	5	154,672	1000	11,806	1,007.00	2015	2015-660014516	METZGER, WAYNE R JR &	5	150,275	1000	11,805	997.00	2014	2014-660014516	METZGER, WAYNE R JR &	5	153,157	1000	11,805	1,013.00	2013	2013-660014516	METZGER, WAYNE R JR &	5	145,162	1000	11,805	1,028.00
Tax Year	Statement Number	Billed Owner	Tax Area	Total Value	Exemptions	Taxable Value	Billed Tax																																																																																																																		
2025	2025-660014516	MARTINEZ, JOSE J JR	5	214,488	0	21,223	1,763.00																																																																																																																		
2024	2024-660014516	MARTINEZ, JOSE J JR	5	214,475	0	20,212	1,687.00																																																																																																																		
2023	2023-660014516	MARTINEZ, JOSE J JR	5	175,000	0	19,250	1,603.00																																																																																																																		
2022	2022-660014516	MARTINEZ, JOSE J JR	5	175,000	0	19,250	1,601.00																																																																																																																		
2021	2021-660014516	MARTINEZ, JOSE J JR	5	161,684	1000	11,806	1,002.00																																																																																																																		
2020	2020-660014516	METZGER, WAYNE R JR &	5	162,597	1000	11,806	999.00																																																																																																																		
2019	2019-660014516	METZGER, WAYNE R JR &	5	154,904	1000	11,805	1,022.00																																																																																																																		
2018	2018-660014516	METZGER, WAYNE R JR &	5	160,162	1000	11,806	1,023.00																																																																																																																		
2017	2017-660014516	METZGER, WAYNE R JR &	5	158,607	1000	11,806	963.00																																																																																																																		
2016	2016-660014516	METZGER, WAYNE R JR &	5	154,672	1000	11,806	1,007.00																																																																																																																		
2015	2015-660014516	METZGER, WAYNE R JR &	5	150,275	1000	11,805	997.00																																																																																																																		
2014	2014-660014516	METZGER, WAYNE R JR &	5	153,157	1000	11,805	1,013.00																																																																																																																		
2013	2013-660014516	METZGER, WAYNE R JR &	5	145,162	1000	11,805	1,028.00																																																																																																																		



# Rogers

## Assessment Property Record Card for Tax Year 2026

Data provided by LISA DELOZIER County Assessor

Date 04/18/2026  
 Time 06:35:16  
 Page 2

Lot Data	Square-Foot - NBHD 1150 #1	Primary Image
<b>Lot Size</b> <b>Lot Count</b> <b>Units Buildable</b> 10000 <b>Non-Ag Acres</b> 1.1054 <b>Topography</b> <b>Street Access</b> <b>Utilities</b> <b>Amenities</b> LAND QUALITY 0 0 <b>Method</b> Square-Foot <b>Base Lot Value</b> 48,153.00 x 1.70 = 82,082 <b>Factor Value</b> <b>Adjustments</b> 1.0000 <b>Lot Value</b> 82,082		

Residential Data	
<b>Type</b>	1 Single Family Residence
<b>Condition</b>	3 - Average
<b>Quality</b>	2.5 - Fair
<b>Architecture</b>	R3 Res Nbhd 3
<b>Style</b>	100% One Story
<b>Exterior Wall</b>	100% Veneer, Masonry
<b>Base/Total Area</b>	2,060 / 2,060
<b>Style</b>	100% One Story
<b>HVAC</b>	100% Warmed & Cooled Air
<b>Roof Cover</b>	1 Composition Shingle
<b>Area on Slab</b>	2,060
<b>Fixture/RghIn</b>	8 /
<b>Bed/F/H Bath</b>	3 / 2.0 /
<b>Basement Area</b>	
<b>Garage Type</b>	
<b>Remodel</b>	
<b>Year/Eff Age</b>	1974 / 39



\\tsclient\T\LOGAN\LOGAN RESIDENTIAL VI\2023-7-24\IMG\_000 7/25/2023

GRM Approach	
<b>GRM Code</b>	
<b>Gross Rent</b>	0.00
<b>Indicated Value</b>	

Multiple Regression			
<b>MRA Code</b>	1	Test	
<b>Adusted R</b>	0.8445		
<b>Indicated Value</b>	154,570	75.03	Per SqFt

Direct Comparables	
<b>Selection Model</b>	A Adam Test
<b>Adjustment Model</b>	1 2022 Residential
<b>Comparables</b>	2
<b>Indicated Value</b>	180,370 Per SqFt

Value Reconciliation			
<b>Selected Approach</b>	Cost Approach		
<b>Improvements</b>	129,613		
<b>Lot Value</b>	82,082		
<b>Indicated Value</b>	211,695	102.76	Per SqFt
<b>Agland Value</b>			
<b>Site Improvements</b>	6,989		
<b>Total Value</b>	218,684	106.16	Total Value Per SqFt

Cost Approach				Manual : 01/2025			
<b>Base Cost</b>	96.88	<b>Total Misc Impr</b>	+ 9,574				
<b>Roofing Adj</b>	+ 4.15	<b>Garage Cost</b>	+ 0				
<b>Subfloor Adj</b>	+ -1.21	<b>Total RCN</b>	= 249,255				
<b>Heat/Cool Adj</b>	+ 11.47	<b>Depreciation ( 48%)</b>	- 119,642				
<b>Plumbing Adj</b>	+ 5.06	<b>Lump Sums</b>	+ 0				
<b>Basement Adj</b>	+ 0.00	<b>RCNLD</b>	= 129,613				
<b>Adj Base Cost</b>	= 116.35	<b>Lot Value</b>	+ 82,082				
<b>Total Area</b>	x 2,060	<b>Indicated Value</b>	= 211,695				
<b>Adjusted Cost</b>	= 239,681	<b>Value Per SqFt</b>	102.76				

Miscellaneous Improvements								
Code	Description	Sketch ID	Size	Year	Units	Unit Cost	Depr	Value
FPR1	FIREPLACE - RESIDENTIAL 1 STORY	0		1	1	5,095.98		5,096
PRCH	SLAB PORCH - COVERED	35058	4x2		8	24.24		194
PATO	SLAB PORCH - OPEN	35059	28		28	10.86		304
PRCH	SLAB PORCH - COVERED	35060	28x6		168	23.69		3,980



# Rogers

## Assessment Property Record Card for Tax Year 2026

Data provided by LISA DELOZIER County Assessor

Date 04/18/2026  
 Time 06:35:16  
 Page 3

Sketch Image

660014516

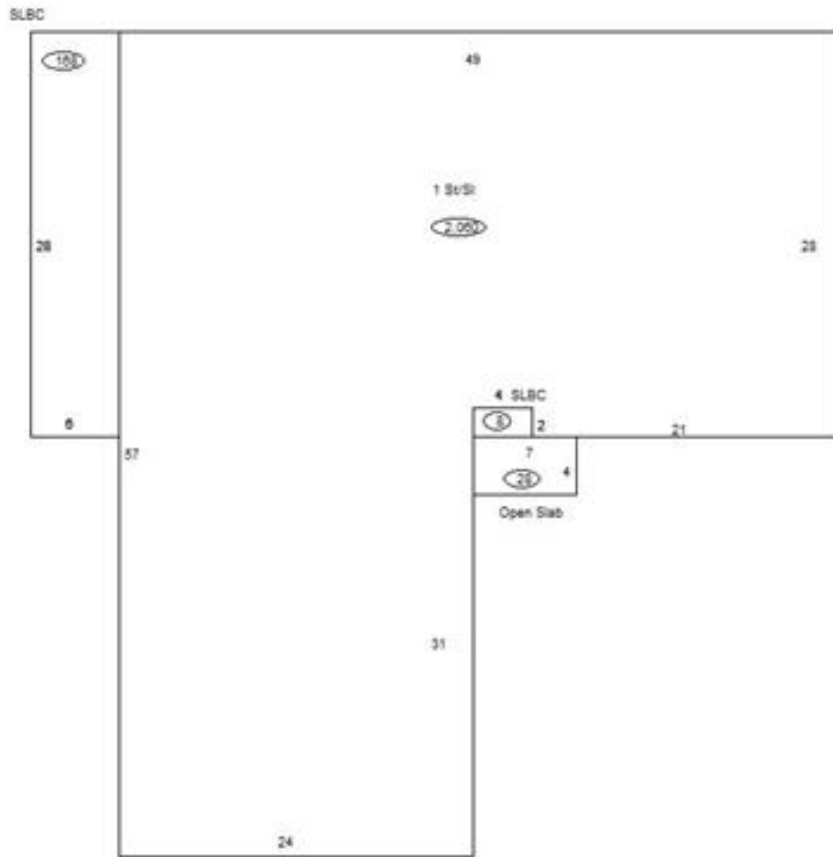

### Sketch Vector Information

Sequence	Code	Type	Built Over	Scale	Section Label	Base Area	Multiplier	Total Area
1	R	1	Slab	10	1 St/SI	2,060	1.000	2,060
2	M	PRCH		10	SLBC	8	1.000	8
3	M	PATO		10	Open Slab	28	1.000	28
4	M	PRCH		10	SLBC	168	1.000	168
<b>Total Building Area</b>						<b>2,060</b>		<b>2,060</b>



# Rogers

## Assessment Property Record Card for Tax Year 2026

Data provided by LISA DELOZIER County Assessor

Date 04/18/2026  
Time 06:35:16  
Page 4

660014516

### Outbuildings/Site Improvements

Building Image	Code	Description	Dimensions	Floor	Roofing	Total Units
	DTGF	DETACHED GARAGE FAIR	0x0x0			624
	Qual 2	Cond 3	Year	Eff Age		
<b>Valuation Summary</b>		<b>Modifier Total</b>	<b>RCN</b>	<b>Depr (30% Phys/ % Func)</b>		<b>RCNLD</b>
Base Cost (16.00 x 624)		9,984		9,984	2,995	6,989