



Rogers

Assessment Property Record Card for Tax Year 2026

Data provided by LISA DELOZIER County Assessor

Date 04/16/2026
Time 22:06:04
Page 1

Assessment Data					Primary Image																																																																																																																				
Account 660015390 Parcel ID 000000-00-0-10155-003-0005 Cadastral ID 16-21-16-07020 Property Type REAL - Real Property Property Class URP VI Area 1 Tax Area 17 - CLAREMORE OT Name ID 290981 DAKE PROPERTIES INC 923 N LYNN RIGGS BLVD CLAREMORE OK 74017-0000 Parcel Location Situs 00201 S NOME AVE Subdivision HICKS Lot/Block 0005 / 0003 Parcel Size 1.2 - Lots Sec/Twn/Rng 16 / 21 / 16 / 5 Neighborhood 1162 - R-V01-SW CLAREMORE School District S001 - CLAREMORE SCHOOLS					<p>660015390_001.JPG 2/6/2026</p>																																																																																																																				
Legal Description Lat/Long: 36.30626772 -95.60395832 N2 OF E 20' LOT 3 & N2 OF LOTS 4 & 5 BLOCK 3 HICKS																																																																																																																									
Exemptions <table border="1"> <thead> <tr> <th>Code</th> <th>Type</th> <th>Active</th> <th>Maximum</th> <th>Exemption</th> </tr> </thead> <tbody> <tr> <td></td> <td></td> <td></td> <td></td> <td></td> </tr> </tbody> </table>					Code	Type	Active	Maximum	Exemption						Building Permits <table border="1"> <thead> <tr> <th>Number</th> <th>Description</th> <th>Opened</th> <th>Closed</th> <th>Amount</th> </tr> </thead> <tbody> <tr> <td>R25 080</td> <td>NEW DUPLEX</td> <td>09/2025</td> <td>02/2026</td> <td>500,000</td> </tr> <tr> <td>R25 009</td> <td>DEMO OF SFR</td> <td>04/2025</td> <td>06/2025</td> <td></td> </tr> </tbody> </table>					Number	Description	Opened	Closed	Amount	R25 080	NEW DUPLEX	09/2025	02/2026	500,000	R25 009	DEMO OF SFR	04/2025	06/2025																																																																																								
Code	Type	Active	Maximum	Exemption																																																																																																																					
Number	Description	Opened	Closed	Amount																																																																																																																					
R25 080	NEW DUPLEX	09/2025	02/2026	500,000																																																																																																																					
R25 009	DEMO OF SFR	04/2025	06/2025																																																																																																																						
Sale History <table border="1"> <thead> <tr> <th>Bk/Pg</th> <th>Grantor</th> <th>Date</th> <th>Price</th> <th>Code</th> </tr> </thead> <tbody> <tr> <td>/</td> <td>DAKE PROPERTIES INC</td> <td>07/25/2025</td> <td>0</td> <td>4</td> </tr> <tr> <td>/</td> <td>CIRCLE OF LOVE FOUNDATION</td> <td>05/09/2025</td> <td>67,500</td> <td>WB</td> </tr> <tr> <td>797/108</td> <td></td> <td></td> <td>0</td> <td>No</td> </tr> </tbody> </table>					Bk/Pg	Grantor	Date	Price	Code	/	DAKE PROPERTIES INC	07/25/2025	0	4	/	CIRCLE OF LOVE FOUNDATION	05/09/2025	67,500	WB	797/108			0	No																																																																																																	
Bk/Pg	Grantor	Date	Price	Code																																																																																																																					
/	DAKE PROPERTIES INC	07/25/2025	0	4																																																																																																																					
/	CIRCLE OF LOVE FOUNDATION	05/09/2025	67,500	WB																																																																																																																					
797/108			0	No																																																																																																																					
Parcel Valuation <table border="1"> <thead> <tr> <th>Source</th> <th>REAL</th> <th>Fair Cash</th> <th>Capped</th> <th>Asmnt Level</th> <th>Assessed</th> <th>Levy Rate</th> <th>92.430</th> <th>Current Tax</th> </tr> </thead> <tbody> <tr> <td>Remove Cap</td> <td>2026</td> <td>Land Value 21,315</td> <td>21,315</td> <td>11%</td> <td>2,345</td> <td>Assessed</td> <td>2,345</td> <td>216.75</td> </tr> <tr> <td>Year Frozen</td> <td>0</td> <td>Improvements 0</td> <td>0</td> <td></td> <td>0</td> <td>Penalty</td> <td>0</td> <td></td> </tr> <tr> <td>Uncapped Value</td> <td>0</td> <td>Mobile Home 0</td> <td>0</td> <td></td> <td>0</td> <td>Exemption</td> <td>0</td> <td>0.00</td> </tr> <tr> <td>TIF Project ID</td> <td>0</td> <td>Total Value 21,315</td> <td>21,315</td> <td></td> <td>2,345</td> <td>Total Taxable</td> <td>2,345</td> <td>217.00</td> </tr> </tbody> </table>										Source	REAL	Fair Cash	Capped	Asmnt Level	Assessed	Levy Rate	92.430	Current Tax	Remove Cap	2026	Land Value 21,315	21,315	11%	2,345	Assessed	2,345	216.75	Year Frozen	0	Improvements 0	0		0	Penalty	0		Uncapped Value	0	Mobile Home 0	0		0	Exemption	0	0.00	TIF Project ID	0	Total Value 21,315	21,315		2,345	Total Taxable	2,345	217.00																																																																			
Source	REAL	Fair Cash	Capped	Asmnt Level	Assessed	Levy Rate	92.430	Current Tax																																																																																																																	
Remove Cap	2026	Land Value 21,315	21,315	11%	2,345	Assessed	2,345	216.75																																																																																																																	
Year Frozen	0	Improvements 0	0		0	Penalty	0																																																																																																																		
Uncapped Value	0	Mobile Home 0	0		0	Exemption	0	0.00																																																																																																																	
TIF Project ID	0	Total Value 21,315	21,315		2,345	Total Taxable	2,345	217.00																																																																																																																	
Assessment History <table border="1"> <thead> <tr> <th>Tax Year</th> <th>Statement Number</th> <th>Billed Owner</th> <th>Tax Area</th> <th>Total Value</th> <th>Exemptions</th> <th>Taxable Value</th> <th>Billed Tax</th> </tr> </thead> <tbody> <tr><td>2025</td><td>2025-660015390</td><td>DAKE PROPERTIES INC</td><td>17</td><td>21,315</td><td>0</td><td></td><td>.00</td></tr> <tr><td>2024</td><td>2024-660015390</td><td>CIRCLE OF LOVE FOUNDATION</td><td>17</td><td>67,999</td><td>0</td><td></td><td>.00</td></tr> <tr><td>2023</td><td>2023-660015390</td><td>CIRCLE OF LOVE FOUNDATION</td><td>17</td><td>55,198</td><td>0</td><td></td><td>.00</td></tr> <tr><td>2022</td><td>2022-660015390</td><td>CIRCLE OF LOVE FOUNDATION</td><td>17</td><td>37,493</td><td>0</td><td></td><td>.00</td></tr> <tr><td>2021</td><td>2021-660015390</td><td>CIRCLE OF LOVE FOUNDATION</td><td>17</td><td>37,493</td><td>0</td><td></td><td>.00</td></tr> <tr><td>2020</td><td>2020-660015390</td><td>CIRCLE OF LOVE FOUNDATION</td><td>17</td><td>37,699</td><td>0</td><td></td><td>.00</td></tr> <tr><td>2019</td><td>2019-660015390</td><td>CIRCLE OF LOVE FOUNDATION</td><td>17</td><td>37,137</td><td>0</td><td></td><td>.00</td></tr> <tr><td>2018</td><td>2018-660015390</td><td>CIRCLE OF LOVE FOUNDATION</td><td>17</td><td>38,922</td><td>0</td><td></td><td>.00</td></tr> <tr><td>2017</td><td>2017-660015390</td><td>CIRCLE OF LOVE FOUNDATION</td><td>17</td><td>38,711</td><td>0</td><td></td><td>.00</td></tr> <tr><td>2016</td><td>2016-660015390</td><td>CIRCLE OF LOVE FOUNDATION</td><td>17</td><td>38,953</td><td>0</td><td></td><td>.00</td></tr> <tr><td>2015</td><td>2015-660015390</td><td>CIRCLE OF LOVE FOUNDATION</td><td>17</td><td>38,953</td><td>0</td><td></td><td>.00</td></tr> <tr><td>2014</td><td>2014-660015390</td><td>CIRCLE OF LOVE FOUNDATION</td><td>17</td><td>38,953</td><td>0</td><td></td><td>.00</td></tr> <tr><td>2013</td><td>2013-660015390</td><td>CIRCLE OF LOVE FOUNDATION</td><td>17</td><td>38,681</td><td>0</td><td></td><td>.00</td></tr> </tbody> </table>										Tax Year	Statement Number	Billed Owner	Tax Area	Total Value	Exemptions	Taxable Value	Billed Tax	2025	2025-660015390	DAKE PROPERTIES INC	17	21,315	0		.00	2024	2024-660015390	CIRCLE OF LOVE FOUNDATION	17	67,999	0		.00	2023	2023-660015390	CIRCLE OF LOVE FOUNDATION	17	55,198	0		.00	2022	2022-660015390	CIRCLE OF LOVE FOUNDATION	17	37,493	0		.00	2021	2021-660015390	CIRCLE OF LOVE FOUNDATION	17	37,493	0		.00	2020	2020-660015390	CIRCLE OF LOVE FOUNDATION	17	37,699	0		.00	2019	2019-660015390	CIRCLE OF LOVE FOUNDATION	17	37,137	0		.00	2018	2018-660015390	CIRCLE OF LOVE FOUNDATION	17	38,922	0		.00	2017	2017-660015390	CIRCLE OF LOVE FOUNDATION	17	38,711	0		.00	2016	2016-660015390	CIRCLE OF LOVE FOUNDATION	17	38,953	0		.00	2015	2015-660015390	CIRCLE OF LOVE FOUNDATION	17	38,953	0		.00	2014	2014-660015390	CIRCLE OF LOVE FOUNDATION	17	38,953	0		.00	2013	2013-660015390	CIRCLE OF LOVE FOUNDATION	17	38,681	0		.00
Tax Year	Statement Number	Billed Owner	Tax Area	Total Value	Exemptions	Taxable Value	Billed Tax																																																																																																																		
2025	2025-660015390	DAKE PROPERTIES INC	17	21,315	0		.00																																																																																																																		
2024	2024-660015390	CIRCLE OF LOVE FOUNDATION	17	67,999	0		.00																																																																																																																		
2023	2023-660015390	CIRCLE OF LOVE FOUNDATION	17	55,198	0		.00																																																																																																																		
2022	2022-660015390	CIRCLE OF LOVE FOUNDATION	17	37,493	0		.00																																																																																																																		
2021	2021-660015390	CIRCLE OF LOVE FOUNDATION	17	37,493	0		.00																																																																																																																		
2020	2020-660015390	CIRCLE OF LOVE FOUNDATION	17	37,699	0		.00																																																																																																																		
2019	2019-660015390	CIRCLE OF LOVE FOUNDATION	17	37,137	0		.00																																																																																																																		
2018	2018-660015390	CIRCLE OF LOVE FOUNDATION	17	38,922	0		.00																																																																																																																		
2017	2017-660015390	CIRCLE OF LOVE FOUNDATION	17	38,711	0		.00																																																																																																																		
2016	2016-660015390	CIRCLE OF LOVE FOUNDATION	17	38,953	0		.00																																																																																																																		
2015	2015-660015390	CIRCLE OF LOVE FOUNDATION	17	38,953	0		.00																																																																																																																		
2014	2014-660015390	CIRCLE OF LOVE FOUNDATION	17	38,953	0		.00																																																																																																																		
2013	2013-660015390	CIRCLE OF LOVE FOUNDATION	17	38,681	0		.00																																																																																																																		



Rogers

Assessment Property Record Card for Tax Year 2026

Data provided by LISA DELOZIER County Assessor

Date 04/16/2026
Time 22:06:05
Page 2

Lot Data		Square-Foot - NBHD 1162 #1	
Lot Size	0	0	
Lot Count	0		
Units Buildable	1		
Non-Ag Acres	0		
Topography			
Street Access			
Utilities			
Amenities	LAND QUALITY		0
			0
Method	Square-Foot		
Base Lot Value	7,800.00 x 5.45 = 42,510		
Factor Value			
Adjustments	0.5014		
Lot Value	21,315		



660015390_001.JPG 2/6/2026

Residential Data	
Type	5 Duplex
Condition	3 - Average
Quality	3.5 - Average
Architecture	
Style	100% One Story
Exterior Wall	80% Veneer, Masonry 20% Frame, Siding, Wood
Base/Total Area	2,244 / 2,244
Style	100% One Story
HVAC	100% Warmed & Cooled Air
Roof Cover	1 Composition Shingle
Area on Slab	2,244
Fixture/RghIn	/
Bed/F/H Bath	4 / 2.0 /
Basement Area	
Garage Type	
Remodel	
Year/Eff Age	2026 /

GRM Approach	
GRM Code	
Gross Rent	0.00
Indicated Value	

Multiple Regression	
MRA Code	
Adjusted R	
Indicated Value	

Direct Comparables	
Selection Model	A Adam Test
Adjustment Model	1 2022 Residential
Comparables	6
Indicated Value	

Cost Approach		Manual : 01/2025	
Base Cost	113.00	Total Misc Impr	+ 3,850
Roofing Adj	+ 4.71	Garage Cost	+ 0
Subfloor Adj	+ -2.78	Total RCN	= 305,915
Heat/Cool Adj	+ 14.00	Depreciation (0%)	- 0
Plumbing Adj	+ 5.68	Lump Sums	+ 0
Basement Adj	+ 0.00	RCNLD	= 305,915
Adj Base Cost	= 134.61	Lot Value	+ 21,315
Total Area	x 2,244	Indicated Value	= 327,230
Adjusted Cost	= 302,065	Value Per SqFt	145.82

Value Reconciliation			
Selected Approach	Cost Approach		
Improvements	305,915		
Lot Value	21,315		
Indicated Value	327,230	145.82	Per SqFt
Agland Value			
Site Improvements			
Total Value	327,230	145.82	Total Value Per SqFt

Miscellaneous Improvements								
Code	Description	Sketch ID	Size	Year	Units	Unit Cost	Depr	Value
PRCH	Porch	194753	7x6		42	28.90		1,214
PRCH	Porch	194754	7x6		42	28.90		1,214
PATO	Patio - Open	194755	11x5		55	12.93		711
PATO	Patio - Open	194756	11x5		55	12.93		711



Rogers

Assessment Property Record Card for Tax Year 2026

Data provided by LISA DELOZIER County Assessor

Date 04/16/2026

Time 22:06:05

Page 3

Sketch Image

660015390

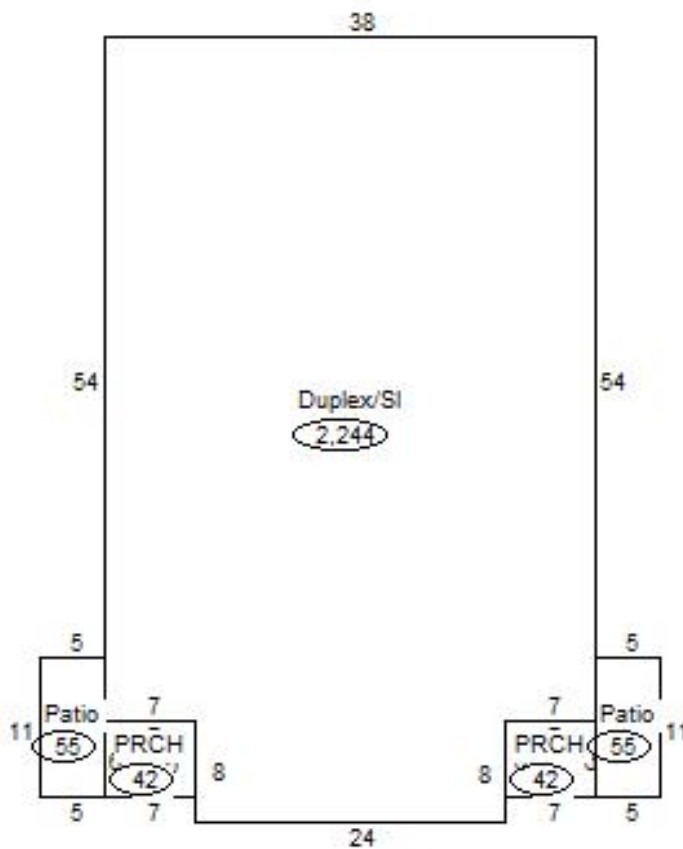

Sketch Vector Information

Sequence	Code	Type	Built Over	Scale	Section Label	Base Area	Multiplier	Total Area
1	R	1	Slab	20	Duplex/Sl	2,244	1.000	2,244
2	M	PRCH		20	PRCH	42	1.000	42
3	M	PRCH		20	PRCH	42	1.000	42
4	M	PATO		20	Patio	55	1.000	55
5	M	PATO		20	Patio	55	1.000	55
Total Building Area						2,244		2,244