



# Rogers

## Assessment Property Record Card for Tax Year 2026

Data provided by LISA DELOZIER County Assessor

Date 04/18/2026  
 Time 07:04:10  
 Page 1

Assessment Data					Primary Image																																																																																																																				
<b>Account</b> 660015487 <b>Parcel ID</b> 000000-00-0-10215-001-0011 <b>Cadastral ID</b> 16-21-16-08050 <b>Property Type</b> REAL - Real Property <b>Property Class</b> URP VI Area 1 <b>Tax Area</b> 17 - CLAREMORE OT <b>Name ID</b> 278557 LONG, IVAN L REVOCABLE TRUST  19588 S 4210 RD CLAREMORE OK 74019-0000  <b>Parcel Location</b> <b>Situs</b> 01004 S CHOCTAW AVE <b>Subdivision</b> KELLEY HEIGHTS <b>Lot/Block</b> 0011 / 0001 <b>Parcel Size</b> 1 - Lots <b>Sec/Twn/Rng</b> 16 / 21 / 16 / 5 <b>Neighborhood</b> 1161 - R-V01-SW CLAREMORE <b>School District</b> S001 - CLAREMORE SCHOOLS																																																																																																																									
<b>Legal Description</b> Lot/Long: 36.29858866 -95.60996566 LOT 11 BLOCK 1 KELLEY HEIGHTS																																																																																																																									
<b>Exemptions</b>					<b>Building Permits</b>																																																																																																																				
<table border="1"> <thead> <tr> <th>Code</th> <th>Type</th> <th>Active</th> <th>Maximum</th> <th>Exemption</th> </tr> </thead> <tbody> <tr> <td></td> <td></td> <td></td> <td></td> <td></td> </tr> </tbody> </table>					Code	Type	Active	Maximum	Exemption						<table border="1"> <thead> <tr> <th>Number</th> <th>Description</th> <th>Opened</th> <th>Closed</th> <th>Amount</th> </tr> </thead> <tbody> <tr> <td></td> <td></td> <td></td> <td></td> <td></td> </tr> </tbody> </table>					Number	Description	Opened	Closed	Amount																																																																																																	
Code	Type	Active	Maximum	Exemption																																																																																																																					
Number	Description	Opened	Closed	Amount																																																																																																																					
<table border="1"> <thead> <tr> <th>Code</th> <th>Type</th> <th>Active</th> <th>Maximum</th> <th>Exemption</th> </tr> </thead> <tbody> <tr> <td></td> <td></td> <td></td> <td></td> <td></td> </tr> </tbody> </table>					Code	Type	Active	Maximum	Exemption						<b>Sale History</b> <table border="1"> <thead> <tr> <th>Bk/Pg</th> <th>Grantor</th> <th>Date</th> <th>Price</th> <th>Code</th> </tr> </thead> <tbody> <tr> <td>/</td> <td>LONG, IVAN L</td> <td>04/27/2021</td> <td>0</td> <td>WB</td> </tr> <tr> <td>2176/379</td> <td>FEDERAL NATIONAL MORTGAGE-AS</td> <td>06/10/2011</td> <td>40,000</td> <td>1</td> </tr> <tr> <td>2155/548</td> <td>BARNES, ELIZABETH SHAE</td> <td>01/19/2011</td> <td>0</td> <td>10</td> </tr> <tr> <td>1207/915</td> <td>MORGAN, JERRY L &amp; KATHY S</td> <td>12/23/1999</td> <td>67,500</td> <td>No</td> </tr> <tr> <td>1058/615</td> <td>MCCAW, JAMES D</td> <td>03/21/1997</td> <td>50,000</td> <td>No</td> </tr> <tr> <td>1049/880</td> <td>MCCAW, TERRY D &amp; JAMES D &amp;</td> <td>12/30/1996</td> <td>0</td> <td>No</td> </tr> </tbody> </table>					Bk/Pg	Grantor	Date	Price	Code	/	LONG, IVAN L	04/27/2021	0	WB	2176/379	FEDERAL NATIONAL MORTGAGE-AS	06/10/2011	40,000	1	2155/548	BARNES, ELIZABETH SHAE	01/19/2011	0	10	1207/915	MORGAN, JERRY L & KATHY S	12/23/1999	67,500	No	1058/615	MCCAW, JAMES D	03/21/1997	50,000	No	1049/880	MCCAW, TERRY D & JAMES D &	12/30/1996	0	No																																																																			
Code	Type	Active	Maximum	Exemption																																																																																																																					
Bk/Pg	Grantor	Date	Price	Code																																																																																																																					
/	LONG, IVAN L	04/27/2021	0	WB																																																																																																																					
2176/379	FEDERAL NATIONAL MORTGAGE-AS	06/10/2011	40,000	1																																																																																																																					
2155/548	BARNES, ELIZABETH SHAE	01/19/2011	0	10																																																																																																																					
1207/915	MORGAN, JERRY L & KATHY S	12/23/1999	67,500	No																																																																																																																					
1058/615	MCCAW, JAMES D	03/21/1997	50,000	No																																																																																																																					
1049/880	MCCAW, TERRY D & JAMES D &	12/30/1996	0	No																																																																																																																					
<b>Parcel Valuation</b> <table border="1"> <thead> <tr> <th>Source</th> <th>REAL</th> <th>Fair Cash</th> <th>Capped</th> <th>Asmnt Level</th> <th>Assessed</th> <th>Levy Rate</th> <th>92.430</th> <th>Current Tax</th> </tr> </thead> <tbody> <tr> <td>Remove Cap</td> <td>0</td> <td>Land Value 56,111</td> <td>23,876</td> <td>11%</td> <td>2,626</td> <td>Assessed</td> <td>10,522</td> <td>972.55</td> </tr> <tr> <td>Year Frozen</td> <td>0</td> <td>Improvements 87,453</td> <td>71,785</td> <td></td> <td>7,896</td> <td>Penalty</td> <td>0</td> <td></td> </tr> <tr> <td>Uncapped Value</td> <td>0</td> <td>Mobile Home 0</td> <td>0</td> <td></td> <td>0</td> <td>Exemption</td> <td>0</td> <td>0.00</td> </tr> <tr> <td>TIF Project ID</td> <td>0</td> <td>Total Value 143,564</td> <td>95,661</td> <td></td> <td>10,522</td> <td>Total Taxable</td> <td>10,522</td> <td>973.00</td> </tr> </tbody> </table>										Source	REAL	Fair Cash	Capped	Asmnt Level	Assessed	Levy Rate	92.430	Current Tax	Remove Cap	0	Land Value 56,111	23,876	11%	2,626	Assessed	10,522	972.55	Year Frozen	0	Improvements 87,453	71,785		7,896	Penalty	0		Uncapped Value	0	Mobile Home 0	0		0	Exemption	0	0.00	TIF Project ID	0	Total Value 143,564	95,661		10,522	Total Taxable	10,522	973.00																																																																			
Source	REAL	Fair Cash	Capped	Asmnt Level	Assessed	Levy Rate	92.430	Current Tax																																																																																																																	
Remove Cap	0	Land Value 56,111	23,876	11%	2,626	Assessed	10,522	972.55																																																																																																																	
Year Frozen	0	Improvements 87,453	71,785		7,896	Penalty	0																																																																																																																		
Uncapped Value	0	Mobile Home 0	0		0	Exemption	0	0.00																																																																																																																	
TIF Project ID	0	Total Value 143,564	95,661		10,522	Total Taxable	10,522	973.00																																																																																																																	
<b>Assessment History</b> <table border="1"> <thead> <tr> <th>Tax Year</th> <th>Statement Number</th> <th>Billed Owner</th> <th>Tax Area</th> <th>Total Value</th> <th>Exemptions</th> <th>Taxable Value</th> <th>Billed Tax</th> </tr> </thead> <tbody> <tr><td>2025</td><td>2025-660015487</td><td>LONG, IVAN L</td><td>17</td><td>140,642</td><td>0</td><td>10,021</td><td>926.00</td></tr> <tr><td>2024</td><td>2024-660015487</td><td>LONG, IVAN L</td><td>17</td><td>142,041</td><td>0</td><td>9,544</td><td>882.00</td></tr> <tr><td>2023</td><td>2023-660015487</td><td>LONG, IVAN L</td><td>17</td><td>96,925</td><td>0</td><td>9,090</td><td>833.00</td></tr> <tr><td>2022</td><td>2022-660015487</td><td>LONG, IVAN L</td><td>17</td><td>78,702</td><td>0</td><td>8,657</td><td>801.00</td></tr> <tr><td>2021</td><td>2021-660015487</td><td>LONG, IVAN L</td><td>17</td><td>80,271</td><td>0</td><td>8,830</td><td>780.00</td></tr> <tr><td>2020</td><td>2020-660015487</td><td>LONG, IVAN L</td><td>17</td><td>79,007</td><td>0</td><td>8,691</td><td>796.00</td></tr> <tr><td>2019</td><td>2019-660015487</td><td>LONG, IVAN L</td><td>17</td><td>76,673</td><td>0</td><td>8,434</td><td>781.00</td></tr> <tr><td>2018</td><td>2018-660015487</td><td>LONG, IVAN L</td><td>17</td><td>79,284</td><td>0</td><td>8,721</td><td>806.00</td></tr> <tr><td>2017</td><td>2017-660015487</td><td>LONG, IVAN L</td><td>17</td><td>78,651</td><td>0</td><td>8,652</td><td>795.00</td></tr> <tr><td>2016</td><td>2016-660015487</td><td>LONG, IVAN L</td><td>17</td><td>76,737</td><td>0</td><td>8,441</td><td>792.00</td></tr> <tr><td>2015</td><td>2015-660015487</td><td>LONG, IVAN L</td><td>17</td><td>73,273</td><td>0</td><td>8,060</td><td>727.00</td></tr> <tr><td>2014</td><td>2014-660015487</td><td>LONG, IVAN L</td><td>17</td><td>75,794</td><td>0</td><td>8,337</td><td>773.00</td></tr> <tr><td>2013</td><td>2013-660015487</td><td>LONG, IVAN L</td><td>17</td><td>77,293</td><td>0</td><td>8,415</td><td>770.00</td></tr> </tbody> </table>										Tax Year	Statement Number	Billed Owner	Tax Area	Total Value	Exemptions	Taxable Value	Billed Tax	2025	2025-660015487	LONG, IVAN L	17	140,642	0	10,021	926.00	2024	2024-660015487	LONG, IVAN L	17	142,041	0	9,544	882.00	2023	2023-660015487	LONG, IVAN L	17	96,925	0	9,090	833.00	2022	2022-660015487	LONG, IVAN L	17	78,702	0	8,657	801.00	2021	2021-660015487	LONG, IVAN L	17	80,271	0	8,830	780.00	2020	2020-660015487	LONG, IVAN L	17	79,007	0	8,691	796.00	2019	2019-660015487	LONG, IVAN L	17	76,673	0	8,434	781.00	2018	2018-660015487	LONG, IVAN L	17	79,284	0	8,721	806.00	2017	2017-660015487	LONG, IVAN L	17	78,651	0	8,652	795.00	2016	2016-660015487	LONG, IVAN L	17	76,737	0	8,441	792.00	2015	2015-660015487	LONG, IVAN L	17	73,273	0	8,060	727.00	2014	2014-660015487	LONG, IVAN L	17	75,794	0	8,337	773.00	2013	2013-660015487	LONG, IVAN L	17	77,293	0	8,415	770.00
Tax Year	Statement Number	Billed Owner	Tax Area	Total Value	Exemptions	Taxable Value	Billed Tax																																																																																																																		
2025	2025-660015487	LONG, IVAN L	17	140,642	0	10,021	926.00																																																																																																																		
2024	2024-660015487	LONG, IVAN L	17	142,041	0	9,544	882.00																																																																																																																		
2023	2023-660015487	LONG, IVAN L	17	96,925	0	9,090	833.00																																																																																																																		
2022	2022-660015487	LONG, IVAN L	17	78,702	0	8,657	801.00																																																																																																																		
2021	2021-660015487	LONG, IVAN L	17	80,271	0	8,830	780.00																																																																																																																		
2020	2020-660015487	LONG, IVAN L	17	79,007	0	8,691	796.00																																																																																																																		
2019	2019-660015487	LONG, IVAN L	17	76,673	0	8,434	781.00																																																																																																																		
2018	2018-660015487	LONG, IVAN L	17	79,284	0	8,721	806.00																																																																																																																		
2017	2017-660015487	LONG, IVAN L	17	78,651	0	8,652	795.00																																																																																																																		
2016	2016-660015487	LONG, IVAN L	17	76,737	0	8,441	792.00																																																																																																																		
2015	2015-660015487	LONG, IVAN L	17	73,273	0	8,060	727.00																																																																																																																		
2014	2014-660015487	LONG, IVAN L	17	75,794	0	8,337	773.00																																																																																																																		
2013	2013-660015487	LONG, IVAN L	17	77,293	0	8,415	770.00																																																																																																																		



# Rogers

## Assessment Property Record Card for Tax Year 2026

Data provided by LISA DELOZIER County Assessor

Date 04/18/2026  
Time 07:04:11  
Page 2

Lot Data		Square-Foot - NBHD 1161 #1	
Lot Size			
Lot Count	1		
Units Buildable	1		
Non-Ag Acres	0.2342		
Topography			
Street Access			
Utilities			
Amenities	LAND QUALITY	0	
		0	
Method	Square-Foot		
Base Lot Value	10,202.00 x 5.50 = 56,111		
Factor Value			
Adjustments	1.0000		
Lot Value	56,111		



\\tsclient\T\LOGAN\LOGAN RESIDENTIAL VI\2023-8-21\IMG\_002! 8/21/2023

Residential Data	
Type	1 Single Family Residence
Condition	3 - Average
Quality	2 - Fair
Architecture	R3 Res Nbhd 3
Style	100% One Story
Exterior Wall	20% Veneer, Masonry 80% Frame, Siding, Wood
Base/Total Area	1,452 / 1,452
Style	100% One Story
HVAC	100% Warmed & Cooled Air
Roof Cover	1 Composition Shingle
Area on Slab	1,452
Fixture/RghIn	4 /
Bed/F/H Bath	3 / 1.0 /
Basement Area	
Garage Type	324 Attached Garage - Unfinished
Remodel	
Year/Eff Age	1975 / 38

GRM Approach	
GRM Code	
Gross Rent	0.00
Indicated Value	

Multiple Regression			
MRA Code	1	Test	
Adusted R	0.8445		
Indicated Value	122,321	84.24	Per SqFt

Direct Comparables			
Selection Model	A	Adam Test	
Adjustment Model	1	2022 Residential	
Comparables	8		
Indicated Value	114,780		Per SqFt

Cost Approach				Manual : 01/2025	
Base Cost	92.89	Total Misc Impr	+	2,135	
Roofing Adj	+ 4.09	Garage Cost	+	8,547	
Subfloor Adj	+ 0.00	Total RCN	=	171,476	
Heat/Cool Adj	+ 10.30	Depreciation ( 49%)	-	84,023	
Plumbing Adj	+ 3.46	Lump Sums	+	0	
Basement Adj	+ 0.00	RCNLD	=	87,453	
Adj Base Cost	= 110.74	Lot Value	+	56,111	
Total Area	x 1,452	Indicated Value	=	143,564	
Adjusted Cost	= 160,794	Value Per SqFt		98.87	

Value Reconciliation			
Selected Approach	Cost Approach		
Improvements	87,453		
Lot Value	56,111		
Indicated Value	143,564	98.87	Per SqFt
Agland Value			
Site Improvements			
Total Value	143,564	98.87	Total Value Per SqFt

Miscellaneous Improvements								
Code	Description	Sketch ID	Size	Year	Units	Unit Cost	Depr	Value
PATO	SLAB PORCH - OPEN	37293	168		168	9.68		1,626
PRCH	SLAB PORCH - COVERED	37294	6x4		24	21.22		509



# Rogers

## Assessment Property Record Card for Tax Year 2026

Data provided by LISA DELOZIER County Assessor

Date 04/18/2026

Time 07:04:11

Page 3

### Sketch Image

660015487

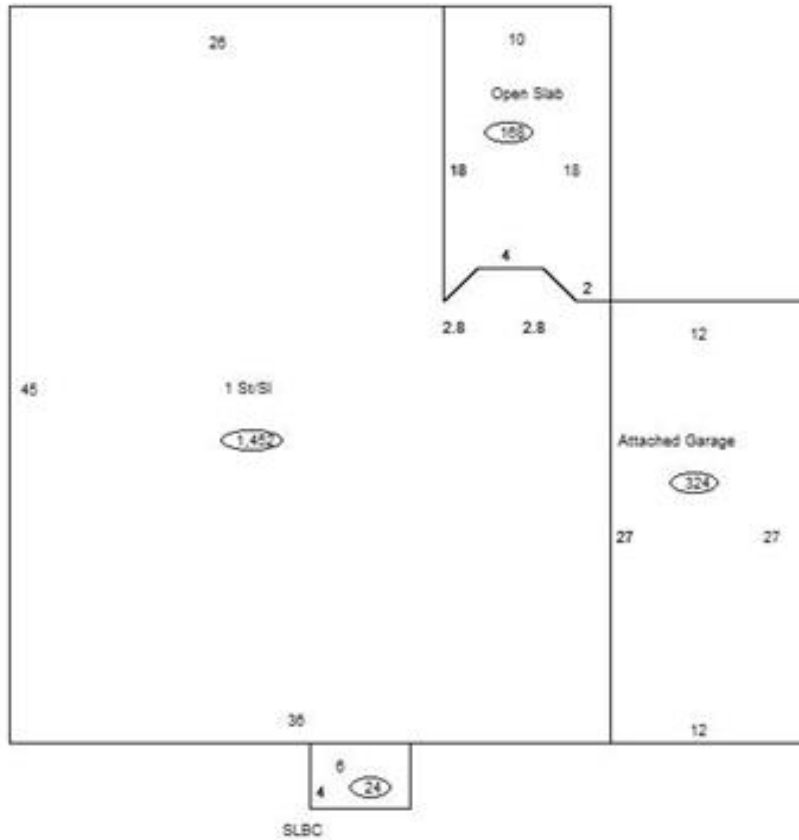

### Sketch Vector Information

Sequence	Code	Type	Built Over	Scale	Section Label	Base Area	Multiplier	Total Area
1	R	1	Slab	10	1 St/Sl	1,452	1.000	1,452
2	G	1		10	Attached Garage	324	1.000	324
3	M	PATO		10	Open Slab	168	1.000	168
4	M	PRCH		10	SLBC	24	1.000	24
<b>Total Building Area</b>						1,452		1,452