



Rogers

Assessment Property Record Card for Tax Year 2026

Data provided by LISA DELOZIER County Assessor

Date 04/17/2026
 Time 01:35:40
 Page 1

Assessment Data					Primary Image																																																																																																																				
Account 660015616 Parcel ID 21N16E-16-2-00000-000-0000 Cadastral ID 16-21-16-14100 Property Type REAL - Real Property Property Class UR VI Area 1 Tax Area 17 - CLAREMORE OT Name ID 272214 CONNER, KEVIN D & DINA K 107 W FRY ST CLAREMORE OK 74017-0000 Parcel Location Situs 00107 FRY Subdivision Lot/Block / Parcel Size .85 - Acres Sec/Twn/Rng 16 / 21 / 16 / 2 Neighborhood 2116 - UNPLATTED School District S001 - CLAREMORE SCHOOLS																																																																																																																									
Legal Description Lat/Long: 36.30157052 -95.61408414																																																																																																																									
Legal Description SLY 276' NLY 301' WLY 136' ELY 1161.20' S2 SW NW					Building Permits <table border="1"> <thead> <tr> <th>Number</th> <th>Description</th> <th>Opened</th> <th>Closed</th> <th>Amount</th> </tr> </thead> <tbody> <tr> <td> </td> <td> </td> <td> </td> <td> </td> <td> </td> </tr> </tbody> </table>					Number	Description	Opened	Closed	Amount																																																																																																											
Number	Description	Opened	Closed	Amount																																																																																																																					
Exemptions <table border="1"> <thead> <tr> <th>Code</th> <th>Type</th> <th>Active</th> <th>Maximum</th> <th>Exemption</th> </tr> </thead> <tbody> <tr> <td>H</td> <td>Homestead</td> <td>Yes</td> <td>1,000</td> <td>1,000</td> </tr> </tbody> </table>					Code	Type	Active	Maximum	Exemption	H	Homestead	Yes	1,000	1,000	Sale History <table border="1"> <thead> <tr> <th>Bk/Pg</th> <th>Grantor</th> <th>Date</th> <th>Price</th> <th>Code</th> </tr> </thead> <tbody> <tr> <td>1398/763</td> <td>MCNAUGHT, EVA N &</td> <td>08/15/2002</td> <td>91,000</td> <td>YES</td> </tr> </tbody> </table>					Bk/Pg	Grantor	Date	Price	Code	1398/763	MCNAUGHT, EVA N &	08/15/2002	91,000	YES																																																																																												
Code	Type	Active	Maximum	Exemption																																																																																																																					
H	Homestead	Yes	1,000	1,000																																																																																																																					
Bk/Pg	Grantor	Date	Price	Code																																																																																																																					
1398/763	MCNAUGHT, EVA N &	08/15/2002	91,000	YES																																																																																																																					
Parcel Valuation <table border="1"> <thead> <tr> <th>Source</th> <th>REAL</th> <th>Fair Cash</th> <th>Capped</th> <th>Asmnt Level</th> <th>Assessed</th> <th>Levy Rate</th> <th>92.430</th> <th>Current Tax</th> </tr> </thead> <tbody> <tr> <td>Remove Cap</td> <td>2003</td> <td>Land Value 33,554</td> <td>24,008</td> <td>11%</td> <td>2,641</td> <td>Assessed</td> <td>12,525</td> <td>1,157.69</td> </tr> <tr> <td>Year Frozen</td> <td>0</td> <td>Improvements 97,457</td> <td>89,856</td> <td></td> <td>9,884</td> <td>Penalty</td> <td>0</td> <td></td> </tr> <tr> <td>Uncapped Value</td> <td>0</td> <td>Mobile Home 0</td> <td>0</td> <td></td> <td>0</td> <td>Exemption</td> <td>1,000</td> <td>-93.00</td> </tr> <tr> <td>TIF Project ID</td> <td>0</td> <td>Total Value 131,011</td> <td>113,864</td> <td></td> <td>12,525</td> <td>Total Taxable</td> <td>11,525</td> <td>1,065.00</td> </tr> </tbody> </table>										Source	REAL	Fair Cash	Capped	Asmnt Level	Assessed	Levy Rate	92.430	Current Tax	Remove Cap	2003	Land Value 33,554	24,008	11%	2,641	Assessed	12,525	1,157.69	Year Frozen	0	Improvements 97,457	89,856		9,884	Penalty	0		Uncapped Value	0	Mobile Home 0	0		0	Exemption	1,000	-93.00	TIF Project ID	0	Total Value 131,011	113,864		12,525	Total Taxable	11,525	1,065.00																																																																			
Source	REAL	Fair Cash	Capped	Asmnt Level	Assessed	Levy Rate	92.430	Current Tax																																																																																																																	
Remove Cap	2003	Land Value 33,554	24,008	11%	2,641	Assessed	12,525	1,157.69																																																																																																																	
Year Frozen	0	Improvements 97,457	89,856		9,884	Penalty	0																																																																																																																		
Uncapped Value	0	Mobile Home 0	0		0	Exemption	1,000	-93.00																																																																																																																	
TIF Project ID	0	Total Value 131,011	113,864		12,525	Total Taxable	11,525	1,065.00																																																																																																																	
Assessment History <table border="1"> <thead> <tr> <th>Tax Year</th> <th>Statement Number</th> <th>Billed Owner</th> <th>Tax Area</th> <th>Total Value</th> <th>Exemptions</th> <th>Taxable Value</th> <th>Billed Tax</th> </tr> </thead> <tbody> <tr><td>2025</td><td>2025-660015616</td><td>CONNER, KEVIN D & DINA K</td><td>17</td><td>125,457</td><td>1000</td><td>11,160</td><td>1,032.00</td></tr> <tr><td>2024</td><td>2024-660015616</td><td>CONNER, KEVIN D & DINA K</td><td>17</td><td>132,074</td><td>1000</td><td>10,806</td><td>999.00</td></tr> <tr><td>2023</td><td>2023-660015616</td><td>CONNER, KEVIN D & DINA K</td><td>17</td><td>104,309</td><td>1000</td><td>10,463</td><td>958.00</td></tr> <tr><td>2022</td><td>2022-660015616</td><td>CONNER, KEVIN D & DINA K</td><td>17</td><td>101,169</td><td>1000</td><td>10,129</td><td>938.00</td></tr> <tr><td>2021</td><td>2021-660015616</td><td>CONNER, KEVIN D & DINA K</td><td>17</td><td>106,371</td><td>1000</td><td>10,701</td><td>945.00</td></tr> <tr><td>2020</td><td>2020-660015616</td><td>CONNER, KEVIN D & DINA K</td><td>17</td><td>107,403</td><td>1000</td><td>10,517</td><td>963.00</td></tr> <tr><td>2019</td><td>2019-660015616</td><td>CONNER, KEVIN D & DINA K</td><td>17</td><td>101,644</td><td>1000</td><td>10,181</td><td>943.00</td></tr> <tr><td>2018</td><td>2018-660015616</td><td>CONNER, KEVIN D & DINA K</td><td>17</td><td>107,512</td><td>1000</td><td>10,827</td><td>1,000.00</td></tr> <tr><td>2017</td><td>2017-660015616</td><td>CONNER, KEVIN D & DINA K</td><td>17</td><td>106,647</td><td>1000</td><td>10,732</td><td>986.00</td></tr> <tr><td>2016</td><td>2016-660015616</td><td>CONNER, KEVIN D & DINA K</td><td>17</td><td>104,067</td><td>1000</td><td>10,448</td><td>981.00</td></tr> <tr><td>2015</td><td>2015-660015616</td><td>CONNER, KEVIN D & DINA K</td><td>17</td><td>103,842</td><td>1000</td><td>10,423</td><td>940.00</td></tr> <tr><td>2014</td><td>2014-660015616</td><td>CONNER, KEVIN D & DINA K</td><td>17</td><td>106,976</td><td>1000</td><td>10,270</td><td>952.00</td></tr> <tr><td>2013</td><td>2013-660015616</td><td>CONNER, KEVIN D & DINA K</td><td>17</td><td>101,727</td><td>1000</td><td>9,942</td><td>910.00</td></tr> </tbody> </table>										Tax Year	Statement Number	Billed Owner	Tax Area	Total Value	Exemptions	Taxable Value	Billed Tax	2025	2025-660015616	CONNER, KEVIN D & DINA K	17	125,457	1000	11,160	1,032.00	2024	2024-660015616	CONNER, KEVIN D & DINA K	17	132,074	1000	10,806	999.00	2023	2023-660015616	CONNER, KEVIN D & DINA K	17	104,309	1000	10,463	958.00	2022	2022-660015616	CONNER, KEVIN D & DINA K	17	101,169	1000	10,129	938.00	2021	2021-660015616	CONNER, KEVIN D & DINA K	17	106,371	1000	10,701	945.00	2020	2020-660015616	CONNER, KEVIN D & DINA K	17	107,403	1000	10,517	963.00	2019	2019-660015616	CONNER, KEVIN D & DINA K	17	101,644	1000	10,181	943.00	2018	2018-660015616	CONNER, KEVIN D & DINA K	17	107,512	1000	10,827	1,000.00	2017	2017-660015616	CONNER, KEVIN D & DINA K	17	106,647	1000	10,732	986.00	2016	2016-660015616	CONNER, KEVIN D & DINA K	17	104,067	1000	10,448	981.00	2015	2015-660015616	CONNER, KEVIN D & DINA K	17	103,842	1000	10,423	940.00	2014	2014-660015616	CONNER, KEVIN D & DINA K	17	106,976	1000	10,270	952.00	2013	2013-660015616	CONNER, KEVIN D & DINA K	17	101,727	1000	9,942	910.00
Tax Year	Statement Number	Billed Owner	Tax Area	Total Value	Exemptions	Taxable Value	Billed Tax																																																																																																																		
2025	2025-660015616	CONNER, KEVIN D & DINA K	17	125,457	1000	11,160	1,032.00																																																																																																																		
2024	2024-660015616	CONNER, KEVIN D & DINA K	17	132,074	1000	10,806	999.00																																																																																																																		
2023	2023-660015616	CONNER, KEVIN D & DINA K	17	104,309	1000	10,463	958.00																																																																																																																		
2022	2022-660015616	CONNER, KEVIN D & DINA K	17	101,169	1000	10,129	938.00																																																																																																																		
2021	2021-660015616	CONNER, KEVIN D & DINA K	17	106,371	1000	10,701	945.00																																																																																																																		
2020	2020-660015616	CONNER, KEVIN D & DINA K	17	107,403	1000	10,517	963.00																																																																																																																		
2019	2019-660015616	CONNER, KEVIN D & DINA K	17	101,644	1000	10,181	943.00																																																																																																																		
2018	2018-660015616	CONNER, KEVIN D & DINA K	17	107,512	1000	10,827	1,000.00																																																																																																																		
2017	2017-660015616	CONNER, KEVIN D & DINA K	17	106,647	1000	10,732	986.00																																																																																																																		
2016	2016-660015616	CONNER, KEVIN D & DINA K	17	104,067	1000	10,448	981.00																																																																																																																		
2015	2015-660015616	CONNER, KEVIN D & DINA K	17	103,842	1000	10,423	940.00																																																																																																																		
2014	2014-660015616	CONNER, KEVIN D & DINA K	17	106,976	1000	10,270	952.00																																																																																																																		
2013	2013-660015616	CONNER, KEVIN D & DINA K	17	101,727	1000	9,942	910.00																																																																																																																		



Rogers

Assessment Property Record Card for Tax Year 2026

Data provided by LISA DELOZIER County Assessor

Date 04/17/2026
Time 01:35:40
Page 2

Lot Data	Square-Foot - NBHD 2116 #1	Primary Image
Lot Size		
Lot Count		
Units Buildable	1	
Non-Ag Acres	0.8753	
Topography		
Street Access		
Utilities		
Amenities	LAND QUALITY 0	
	0	
Method	Square-Foot	
Base Lot Value	38,129.00 x .88 = 33,554	
Factor Value		
Adjustments	1.0000	
Lot Value	33,554	

Residential Data	
Type	1 Single Family Residence
Condition	3 - Average
Quality	2.5 - Fair
Architecture	
Style	100% 1 1/2 Story Finished
Exterior Wall	50% Veneer, Masonry 50% Frame, Siding, Wood
Base/Total Area	1,136 / 1,576
Style	100% 1 1/2 Story Finished
HVAC	100% Warmed & Cooled Air
Roof Cover	1 Composition Shingle
Area on Slab	0
Fixture/RghIn	7 /
Bed/F/H Bath	3 / 1.5 /
Basement Area	
Garage Type	520 Attached Garage - Unfinished 2 Stalls
Remodel	
Year/Eff Age	1968 / 44



\\tsclient\T\TOMMY DUNLAP\New folder (502)\IMG_0001.JPG 9/19/2025

GRM Approach	
GRM Code	
Gross Rent	0.00
Indicated Value	

Multiple Regression			
MRA Code	1	Test	
Adusted R	0.8445		
Indicated Value	164,177	104.17	Per SqFt

Direct Comparables	
Selection Model	A Adam Test
Adjustment Model	NewTest
Comparables	
Indicated Value	

Value Reconciliation			
Selected Approach	Cost Approach		
Improvements	92,430		
Lot Value	33,554		
Indicated Value	125,984	79.94	Per SqFt
Agland Value			
Site Improvements	5,027		
Total Value	131,011	83.13	Total Value Per SqFt

Cost Approach				Manual : 01/2025			
Base Cost	88.47	Total Misc Impr	+	5,075			
Roofing Adj	+ 3.33	Garage Cost	+	14,160			
Subfloor Adj	+ 0.86	Total RCN	=	192,563			
Heat/Cool Adj	+ 11.47	Depreciation (52%)	-	100,133			
Plumbing Adj	+ 5.85	Lump Sums	+	0			
Basement Adj	+ 0.00	RCNLD	=	92,430			
Adj Base Cost	= 109.98	Lot Value	+	33,554			
Total Area	x 1,576	Indicated Value	=	125,984			
Adjusted Cost	= 173,328	Value Per SqFt		79.94			

Miscellaneous Improvements								
Code	Description	Sketch ID	Size	Year	Units	Unit Cost	Depr	Value
PRCH	SLAB PORCH - COVERED	37680	6x3		18	24.21		436
PRCH	SLAB PORCH - COVERED	37681	20x5		100	23.95		2,395
PATO	SLAB PORCH - OPEN	142736	20x12		240	9.35		2,244
SHLT	STORM SHELTER		3x6		18	0.00		



Rogers

Assessment Property Record Card for Tax Year 2026

Data provided by LISA DELOZIER County Assessor

Date 04/17/2026

Time 01:35:40

Page 3

Sketch Image

660015616

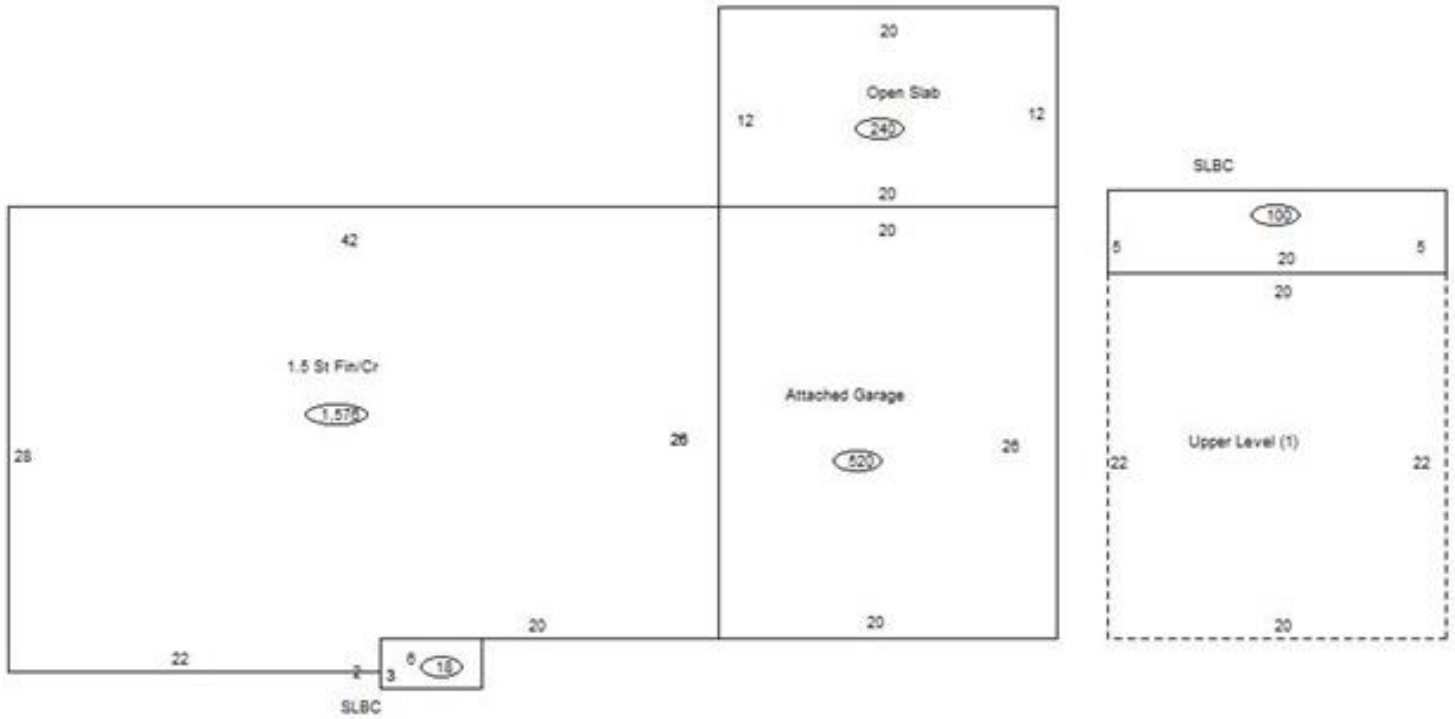

Sketch Vector Information

Sequence	Code	Type	Built Over	Scale	Section Label	Base Area	Multiplier	Total Area
1	R	5	Crawl	10	1.5 St Fin/Cr	1,136	1.387	1,576
2	G	1		10	Attached Garage	520	1.000	520
3	M	PRCH		10	SLBC	18	1.000	18
4	M	PRCH		10	SLBC	100	1.000	100
5	U	^UL		10	Upper Level (1)	440	1.000	440
6	M	PATO		10	Open Slab	240	1.000	240
Total Building Area						1,136		1,576



Rogers



Assessment Property Record Card for Tax Year 2026

Data provided by LISA DELOZIER County Assessor

Date 04/17/2026
 Time 01:35:40
 Page 4

660015616

Outbuildings/Site Improvements

Building Image	Code	Description	Dimensions	Floor	Roofing	Total Units
	SHDS	Shed - Small	16x16x8	Concrete	Formed Metal	256
	Qual	3	Cond 3	Year 2024	Eff Age 2	
				0		
Valuation Summary		Modifier Total		RCN	Depr (10% Phys/ % Func)	RCNLD
Base Cost (21.82 x 256)		5,586		5,586	559	5,027
	SHLT	STORM SHELTER	0x0x0			
	Qual	Cond	Year	Eff Age		
Valuation Summary		Modifier Total		RCN	Depr (0% Phys/ % Func)	RCNLD
Base Cost (0.00 x)						