



# Rogers

## Assessment Property Record Card for Tax Year 2026

Data provided by LISA DELOZIER County Assessor

Date 04/16/2026  
Time 23:14:13  
Page 1

Assessment Data					Primary Image																																																																																																																				
<b>Account</b> 660016153 <b>Parcel ID</b> 000000-00-0-10460-001-0001 <b>Cadastral ID</b> 17-21-16-02060 <b>Property Type</b> REAL - Real Property <b>Property Class</b> URP VI Area 1 <b>Tax Area</b> 17 - CLAREMORE OT <b>Name ID</b> 346093 STIMSON, TERRY & BONNIE PROTECTION TRUST  17342 SAVANNAH CT CLAREMORE OK 74017-0000  <b>Parcel Location</b> <b>Situs</b> 00902 E PECAN LN <b>Subdivision</b> WALNUT PARK II <b>Lot/Block</b> 0001 / 0001 <b>Parcel Size</b> 1 - Lots <b>Sec/Twn/Rng</b> 17 / 21 / 16 / 5 <b>Neighborhood</b> 1161 - R-V01-SW CLAREMORE <b>School District</b> S001 - CLAREMORE SCHOOLS																																																																																																																									
<b>Legal Description</b> Lot/Long: 36.29774638 -95.61800565																																																																																																																									
<b>Legal Description</b> LOT 1 BLOCK 1 WALNUT PARK II					<b>Building Permits</b> <table border="1"> <thead> <tr> <th>Number</th> <th>Description</th> <th>Opened</th> <th>Closed</th> <th>Amount</th> </tr> </thead> <tbody> <tr> <td colspan="5"> </td> </tr> </tbody> </table>					Number	Description	Opened	Closed	Amount																																																																																																											
Number	Description	Opened	Closed	Amount																																																																																																																					
<b>Exemptions</b> <table border="1"> <thead> <tr> <th>Code</th> <th>Type</th> <th>Active</th> <th>Maximum</th> <th>Exemption</th> </tr> </thead> <tbody> <tr> <td>H</td> <td>Homestead</td> <td>No</td> <td>1,000</td> <td></td> </tr> </tbody> </table>					Code	Type	Active	Maximum	Exemption	H	Homestead	No	1,000		<b>Sale History</b> <table border="1"> <thead> <tr> <th>Bk/Pg</th> <th>Grantor</th> <th>Date</th> <th>Price</th> <th>Code</th> </tr> </thead> <tbody> <tr> <td>/</td> <td>STIMSON, TERRANCE J &amp;</td> <td>12/12/2024</td> <td></td> <td>WB</td> </tr> <tr> <td>2433/21</td> <td>SANTANA, KARLA</td> <td>10/16/2014</td> <td>61,500</td> <td>YES</td> </tr> <tr> <td>1828/425</td> <td>LAMB, JOHNNY C &amp; LINDA M</td> <td>12/06/2006</td> <td>75,000</td> <td>YES</td> </tr> <tr> <td>1356/863</td> <td>LAMB, JOHNNY C</td> <td>02/20/2002</td> <td>0</td> <td>16</td> </tr> <tr> <td>970/755</td> <td>HARRIS, JOHN DAVID</td> <td>10/19/1904</td> <td>29,500</td> <td>Yes</td> </tr> </tbody> </table>					Bk/Pg	Grantor	Date	Price	Code	/	STIMSON, TERRANCE J &	12/12/2024		WB	2433/21	SANTANA, KARLA	10/16/2014	61,500	YES	1828/425	LAMB, JOHNNY C & LINDA M	12/06/2006	75,000	YES	1356/863	LAMB, JOHNNY C	02/20/2002	0	16	970/755	HARRIS, JOHN DAVID	10/19/1904	29,500	Yes																																																																								
Code	Type	Active	Maximum	Exemption																																																																																																																					
H	Homestead	No	1,000																																																																																																																						
Bk/Pg	Grantor	Date	Price	Code																																																																																																																					
/	STIMSON, TERRANCE J &	12/12/2024		WB																																																																																																																					
2433/21	SANTANA, KARLA	10/16/2014	61,500	YES																																																																																																																					
1828/425	LAMB, JOHNNY C & LINDA M	12/06/2006	75,000	YES																																																																																																																					
1356/863	LAMB, JOHNNY C	02/20/2002	0	16																																																																																																																					
970/755	HARRIS, JOHN DAVID	10/19/1904	29,500	Yes																																																																																																																					
<b>Parcel Valuation</b> <table border="1"> <thead> <tr> <th>Source</th> <th>REAL</th> <th>Fair Cash</th> <th>Capped</th> <th>Asmnt Level</th> <th>Assessed</th> <th>Levy Rate</th> <th>92.430</th> <th>Current Tax</th> </tr> </thead> <tbody> <tr> <td>Remove Cap</td> <td>2015</td> <td>Land Value 81,601</td> <td>9,596</td> <td>11%</td> <td>1,056</td> <td>Assessed</td> <td>9,003</td> <td>832.15</td> </tr> <tr> <td>Year Frozen</td> <td>0</td> <td>Improvements 88,593</td> <td>72,243</td> <td></td> <td>7,947</td> <td>Penalty</td> <td>0</td> <td></td> </tr> <tr> <td>Uncapped Value</td> <td>0</td> <td>Mobile Home 0</td> <td>0</td> <td></td> <td>0</td> <td>Exemption</td> <td>0</td> <td>0.00</td> </tr> <tr> <td>TIF Project ID</td> <td>0</td> <td>Total Value 170,194</td> <td>81,839</td> <td></td> <td>9,003</td> <td>Total Taxable</td> <td>9,003</td> <td>832.00</td> </tr> </tbody> </table>										Source	REAL	Fair Cash	Capped	Asmnt Level	Assessed	Levy Rate	92.430	Current Tax	Remove Cap	2015	Land Value 81,601	9,596	11%	1,056	Assessed	9,003	832.15	Year Frozen	0	Improvements 88,593	72,243		7,947	Penalty	0		Uncapped Value	0	Mobile Home 0	0		0	Exemption	0	0.00	TIF Project ID	0	Total Value 170,194	81,839		9,003	Total Taxable	9,003	832.00																																																																			
Source	REAL	Fair Cash	Capped	Asmnt Level	Assessed	Levy Rate	92.430	Current Tax																																																																																																																	
Remove Cap	2015	Land Value 81,601	9,596	11%	1,056	Assessed	9,003	832.15																																																																																																																	
Year Frozen	0	Improvements 88,593	72,243		7,947	Penalty	0																																																																																																																		
Uncapped Value	0	Mobile Home 0	0		0	Exemption	0	0.00																																																																																																																	
TIF Project ID	0	Total Value 170,194	81,839		9,003	Total Taxable	9,003	832.00																																																																																																																	
<b>Assessment History</b> <table border="1"> <thead> <tr> <th>Tax Year</th> <th>Statement Number</th> <th>Billed Owner</th> <th>Tax Area</th> <th>Total Value</th> <th>Exemptions</th> <th>Taxable Value</th> <th>Billed Tax</th> </tr> </thead> <tbody> <tr><td>2025</td><td>2025-660016153</td><td>STIMSON, TERRY &amp; BONNIE</td><td>17</td><td>167,216</td><td>0</td><td>8,573</td><td>792.00</td></tr> <tr><td>2024</td><td>2024-660016153</td><td>STIMSON, TERRANCE J &amp; BONNIE J</td><td>17</td><td>211,984</td><td>0</td><td>8,165</td><td>755.00</td></tr> <tr><td>2023</td><td>2023-660016153</td><td>STIMSON, TERRANCE J &amp; BONNIE J</td><td>17</td><td>98,598</td><td>0</td><td>7,776</td><td>712.00</td></tr> <tr><td>2022</td><td>2022-660016153</td><td>STIMSON, TERRANCE J &amp; BONNIE J</td><td>17</td><td>67,331</td><td>0</td><td>7,406</td><td>686.00</td></tr> <tr><td>2021</td><td>2021-660016153</td><td>STIMSON, TERRANCE J &amp; BONNIE J</td><td>17</td><td>71,180</td><td>0</td><td>7,830</td><td>691.00</td></tr> <tr><td>2020</td><td>2020-660016153</td><td>STIMSON, TERRANCE J &amp; BONNIE J</td><td>17</td><td>71,972</td><td>0</td><td>7,741</td><td>709.00</td></tr> <tr><td>2019</td><td>2019-660016153</td><td>STIMSON, TERRANCE J &amp; BONNIE J</td><td>17</td><td>67,020</td><td>0</td><td>7,372</td><td>683.00</td></tr> <tr><td>2018</td><td>2018-660016153</td><td>STIMSON, TERRANCE J &amp; BONNIE J</td><td>17</td><td>72,551</td><td>0</td><td>7,981</td><td>737.00</td></tr> <tr><td>2017</td><td>2017-660016153</td><td>STIMSON, TERRANCE J &amp; BONNIE J</td><td>17</td><td>71,876</td><td>0</td><td>7,906</td><td>726.00</td></tr> <tr><td>2016</td><td>2016-660016153</td><td>STIMSON, TERRANCE J &amp; BONNIE J</td><td>17</td><td>69,761</td><td>0</td><td>7,674</td><td>720.00</td></tr> <tr><td>2015</td><td>2015-660016153</td><td>STIMSON, TERRANCE J &amp; BONNIE J</td><td>17</td><td>67,743</td><td>0</td><td>7,452</td><td>672.00</td></tr> <tr><td>2014</td><td>2014-660016153</td><td>SANTANA, KARLA</td><td>17</td><td>85,374</td><td>1000</td><td>8,020</td><td>744.00</td></tr> <tr><td>2013</td><td>2013-660016153</td><td>MONTELONGO, LEONEL &amp;</td><td>17</td><td>80,405</td><td>1000</td><td>7,758</td><td>710.00</td></tr> </tbody> </table>										Tax Year	Statement Number	Billed Owner	Tax Area	Total Value	Exemptions	Taxable Value	Billed Tax	2025	2025-660016153	STIMSON, TERRY & BONNIE	17	167,216	0	8,573	792.00	2024	2024-660016153	STIMSON, TERRANCE J & BONNIE J	17	211,984	0	8,165	755.00	2023	2023-660016153	STIMSON, TERRANCE J & BONNIE J	17	98,598	0	7,776	712.00	2022	2022-660016153	STIMSON, TERRANCE J & BONNIE J	17	67,331	0	7,406	686.00	2021	2021-660016153	STIMSON, TERRANCE J & BONNIE J	17	71,180	0	7,830	691.00	2020	2020-660016153	STIMSON, TERRANCE J & BONNIE J	17	71,972	0	7,741	709.00	2019	2019-660016153	STIMSON, TERRANCE J & BONNIE J	17	67,020	0	7,372	683.00	2018	2018-660016153	STIMSON, TERRANCE J & BONNIE J	17	72,551	0	7,981	737.00	2017	2017-660016153	STIMSON, TERRANCE J & BONNIE J	17	71,876	0	7,906	726.00	2016	2016-660016153	STIMSON, TERRANCE J & BONNIE J	17	69,761	0	7,674	720.00	2015	2015-660016153	STIMSON, TERRANCE J & BONNIE J	17	67,743	0	7,452	672.00	2014	2014-660016153	SANTANA, KARLA	17	85,374	1000	8,020	744.00	2013	2013-660016153	MONTELONGO, LEONEL &	17	80,405	1000	7,758	710.00
Tax Year	Statement Number	Billed Owner	Tax Area	Total Value	Exemptions	Taxable Value	Billed Tax																																																																																																																		
2025	2025-660016153	STIMSON, TERRY & BONNIE	17	167,216	0	8,573	792.00																																																																																																																		
2024	2024-660016153	STIMSON, TERRANCE J & BONNIE J	17	211,984	0	8,165	755.00																																																																																																																		
2023	2023-660016153	STIMSON, TERRANCE J & BONNIE J	17	98,598	0	7,776	712.00																																																																																																																		
2022	2022-660016153	STIMSON, TERRANCE J & BONNIE J	17	67,331	0	7,406	686.00																																																																																																																		
2021	2021-660016153	STIMSON, TERRANCE J & BONNIE J	17	71,180	0	7,830	691.00																																																																																																																		
2020	2020-660016153	STIMSON, TERRANCE J & BONNIE J	17	71,972	0	7,741	709.00																																																																																																																		
2019	2019-660016153	STIMSON, TERRANCE J & BONNIE J	17	67,020	0	7,372	683.00																																																																																																																		
2018	2018-660016153	STIMSON, TERRANCE J & BONNIE J	17	72,551	0	7,981	737.00																																																																																																																		
2017	2017-660016153	STIMSON, TERRANCE J & BONNIE J	17	71,876	0	7,906	726.00																																																																																																																		
2016	2016-660016153	STIMSON, TERRANCE J & BONNIE J	17	69,761	0	7,674	720.00																																																																																																																		
2015	2015-660016153	STIMSON, TERRANCE J & BONNIE J	17	67,743	0	7,452	672.00																																																																																																																		
2014	2014-660016153	SANTANA, KARLA	17	85,374	1000	8,020	744.00																																																																																																																		
2013	2013-660016153	MONTELONGO, LEONEL &	17	80,405	1000	7,758	710.00																																																																																																																		



# Rogers

## Assessment Property Record Card for Tax Year 2026

Data provided by LISA DELOZIER County Assessor

Date 04/16/2026  
Time 23:14:13  
Page 2

Lot Data	Square-Foot - NBHD 1161 #1	Primary Image
<b>Lot Size</b> <b>Lot Count</b> 1 <b>Units Buildable</b> 1 <b>Non-Ag Acres</b> 0.551 <b>Topography</b> <b>Street Access</b> <b>Utilities</b> <b>Amenities</b> LAND QUALITY 4 0 <b>Method</b> Square-Foot <b>Base Lot Value</b> 24,001.00 x 4.00 = 96,001 <b>Factor Value</b> -14,400 <b>Adjustments</b> 1.0000 <b>Lot Value</b> 81,601		

Residential Data	
<b>Type</b>	1 Single Family Residence
<b>Condition</b>	3 - Average
<b>Quality</b>	2 - Fair
<b>Architecture</b>	R3 Res Nbhd 3
<b>Style</b>	100% One Story
<b>Exterior Wall</b>	50% Veneer, Masonry 50% Frame, Siding, Wood
<b>Base/Total Area</b>	1,404 / 1,404
<b>Style</b>	100% One Story
<b>HVAC</b>	100% Warmed & Cooled Air
<b>Roof Cover</b>	1 Composition Shingle
<b>Area on Slab</b>	1,404
<b>Fixture/RghIn</b>	7 /
<b>Bed/F/H Bath</b>	3 / 1.5 /
<b>Basement Area</b>	
<b>Garage Type</b>	
<b>Remodel</b>	
<b>Year/Eff Age</b>	1981 / 34

GRM Approach	
<b>GRM Code</b>	
<b>Gross Rent</b>	0.00
<b>Indicated Value</b>	

Multiple Regression			
<b>MRA Code</b>	1	Test	
<b>Adusted R</b>	0.8445		
<b>Indicated Value</b>	96,589	68.80	Per SqFt

Direct Comparables			
<b>Selection Model</b>	A	Adam Test	
<b>Adjustment Model</b>	1	2022 Residential	
<b>Comparables</b>	8		
<b>Indicated Value</b>	67,330		Per SqFt

Cost Approach				Manual : 01/2025			
<b>Base Cost</b>	92.17	<b>Total Misc Impr</b>	+ 3,381				
<b>Roofing Adj</b>	+ 3.95	<b>Garage Cost</b>	+ 0				
<b>Subfloor Adj</b>	+ 0.00	<b>Total RCN</b>	= 161,078				
<b>Heat/Cool Adj</b>	+ 10.30	<b>Depreciation ( 45%)</b>	- 72,485				
<b>Plumbing Adj</b>	+ 5.90	<b>Lump Sums</b>	+ 0				
<b>Basement Adj</b>	+ 0.00	<b>RCNLD</b>	= 88,593				
<b>Adj Base Cost</b>	= 112.32	<b>Lot Value</b>	+ 81,601				
<b>Total Area</b>	x 1,404	<b>Indicated Value</b>	= 170,194				
<b>Adjusted Cost</b>	= 157,697	<b>Value Per SqFt</b>	121.22				

Value Reconciliation			
<b>Selected Approach</b>	Cost Approach		
<b>Improvements</b>	88,593		
<b>Lot Value</b>	81,601		
<b>Indicated Value</b>	170,194	121.22	Per SqFt
<b>Agland Value</b>			
<b>Site Improvements</b>			
<b>Total Value</b>	170,194	121.22	Total Value Per SqFt

Miscellaneous Improvements								
Code	Description	Sketch ID	Size	Year	Units	Unit Cost	Depr	Value
PRCH	SLAB PORCH - COVERED	38891	10x6		60	21.11		1,267
PATO	SLAB PORCH - OPEN	141890	30x8		240	8.81		2,114



**Rogers**  
**Assessment Property Record Card for Tax Year 2026**

Data provided by LISA DELOZIER County Assessor

Date 04/16/2026  
 Time 23:14:13  
 Page 3

Sketch Image

660016153

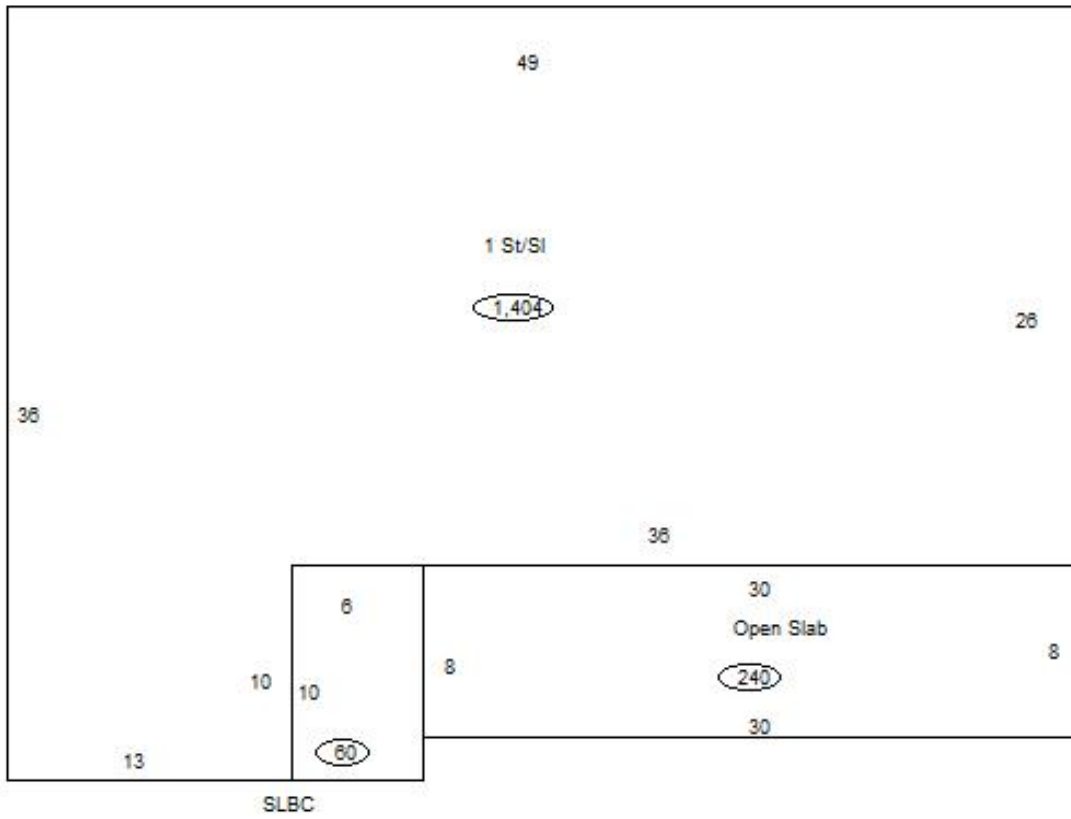

**Sketch Vector Information**

Sequence	Code	Type	Built Over	Scale	Section Label	Base Area	Multiplier	Total Area
1	R	1	Slab	10	1 St/Sl	1,404	1.000	1,404
2	M	PRCH		10	SLBC	60	1.000	60
3	M	PATO		10	Open Slab	240	1.000	240
<b>Total Building Area</b>						1,404		1,404