



Rogers

Assessment Property Record Card for Tax Year 2026

Data provided by LISA DELOZIER County Assessor

Date 04/16/2026
 Time 23:14:15
 Page 1

Assessment Data					Primary Image																																																																																																																				
Account 660016156 Parcel ID 000000-00-0-10460-001-0004 Cadastral ID 17-21-16-02090 Property Type REAL - Real Property Property Class URP VI Area 1 Tax Area 17 - CLAREMORE OT Name ID 325294 WAS COMPANY LLC 621 W 19TH ST S CLAREMORE OK 74019-0000 Parcel Location Situs 00908 E PECAN LN Subdivision WALNUT PARK II Lot/Block 0004 / 0001 Parcel Size 1 - Lots Sec/Twn/Rng 17 / 21 / 16 / 5 Neighborhood 1161 - R-V01-SW CLAREMORE School District S001 - CLAREMORE SCHOOLS																																																																																																																									
Legal Description Lot/Long: 36.29774994 -95.61894205																																																																																																																									
Legal Description LOT 4 BLOCK 1 WALNUT PARK II					Building Permits <table border="1"> <thead> <tr> <th>Number</th> <th>Description</th> <th>Opened</th> <th>Closed</th> <th>Amount</th> </tr> </thead> <tbody> <tr> <td colspan="5"> </td> </tr> </tbody> </table>					Number	Description	Opened	Closed	Amount																																																																																																											
Number	Description	Opened	Closed	Amount																																																																																																																					
Exemptions <table border="1"> <thead> <tr> <th>Code</th> <th>Type</th> <th>Active</th> <th>Maximum</th> <th>Exemption</th> </tr> </thead> <tbody> <tr> <td>H</td> <td>Homestead</td> <td>No</td> <td>1,000</td> <td></td> </tr> <tr> <td>H</td> <td>Homestead</td> <td>No</td> <td>1,000</td> <td></td> </tr> <tr> <td>A</td> <td>Add-Homestead</td> <td>No</td> <td>1,000</td> <td></td> </tr> </tbody> </table>					Code	Type	Active	Maximum	Exemption	H	Homestead	No	1,000		H	Homestead	No	1,000		A	Add-Homestead	No	1,000		Sale History <table border="1"> <thead> <tr> <th>Bk/Pg</th> <th>Grantor</th> <th>Date</th> <th>Price</th> <th>Code</th> </tr> </thead> <tbody> <tr> <td>/</td> <td>BERNARD, CLAIRE NANCHE</td> <td>07/16/2025</td> <td>117,000</td> <td>YES</td> </tr> <tr> <td>2468/620</td> <td>WARREN, MICARA</td> <td>02/19/2015</td> <td>72,000</td> <td>YES</td> </tr> <tr> <td>1964/769</td> <td>WARREN, ELMER L</td> <td>07/07/2008</td> <td>0</td> <td>4</td> </tr> <tr> <td>1962/690</td> <td>WALKER, CAROL SUE</td> <td>06/25/2008</td> <td>73,000</td> <td>YES</td> </tr> <tr> <td>1596/367</td> <td>MUTO, LOUIS V & RUTH-A-TRUSTEE</td> <td>05/25/2004</td> <td>59,000</td> <td>YES</td> </tr> <tr> <td>972/372</td> <td>CHRISTIAN, PHILLIP J</td> <td>10/28/1994</td> <td>37,500</td> <td>Yes</td> </tr> </tbody> </table>					Bk/Pg	Grantor	Date	Price	Code	/	BERNARD, CLAIRE NANCHE	07/16/2025	117,000	YES	2468/620	WARREN, MICARA	02/19/2015	72,000	YES	1964/769	WARREN, ELMER L	07/07/2008	0	4	1962/690	WALKER, CAROL SUE	06/25/2008	73,000	YES	1596/367	MUTO, LOUIS V & RUTH-A-TRUSTEE	05/25/2004	59,000	YES	972/372	CHRISTIAN, PHILLIP J	10/28/1994	37,500	Yes																																																									
Code	Type	Active	Maximum	Exemption																																																																																																																					
H	Homestead	No	1,000																																																																																																																						
H	Homestead	No	1,000																																																																																																																						
A	Add-Homestead	No	1,000																																																																																																																						
Bk/Pg	Grantor	Date	Price	Code																																																																																																																					
/	BERNARD, CLAIRE NANCHE	07/16/2025	117,000	YES																																																																																																																					
2468/620	WARREN, MICARA	02/19/2015	72,000	YES																																																																																																																					
1964/769	WARREN, ELMER L	07/07/2008	0	4																																																																																																																					
1962/690	WALKER, CAROL SUE	06/25/2008	73,000	YES																																																																																																																					
1596/367	MUTO, LOUIS V & RUTH-A-TRUSTEE	05/25/2004	59,000	YES																																																																																																																					
972/372	CHRISTIAN, PHILLIP J	10/28/1994	37,500	Yes																																																																																																																					
Parcel Valuation <table border="1"> <thead> <tr> <th>Source</th> <th>REAL</th> <th>Fair Cash</th> <th>Capped</th> <th>Asmnt Level</th> <th>Assessed</th> <th>Levy Rate</th> <th>92.430</th> <th>Current Tax</th> </tr> </thead> <tbody> <tr> <td>Remove Cap</td> <td>2026</td> <td>Land Value 48,669</td> <td>48,669</td> <td>11%</td> <td>5,354</td> <td>Assessed</td> <td>12,871</td> <td>1,189.67</td> </tr> <tr> <td>Year Frozen</td> <td>0</td> <td>Improvements 68,333</td> <td>68,333</td> <td></td> <td>7,517</td> <td>Penalty</td> <td>0</td> <td></td> </tr> <tr> <td>Uncapped Value</td> <td>0</td> <td>Mobile Home 0</td> <td>0</td> <td></td> <td>0</td> <td>Exemption</td> <td>0</td> <td>0.00</td> </tr> <tr> <td>TIF Project ID</td> <td>0</td> <td>Total Value 117,002</td> <td>117,002</td> <td></td> <td>12,871</td> <td>Total Taxable</td> <td>12,871</td> <td>1,190.00</td> </tr> </tbody> </table>										Source	REAL	Fair Cash	Capped	Asmnt Level	Assessed	Levy Rate	92.430	Current Tax	Remove Cap	2026	Land Value 48,669	48,669	11%	5,354	Assessed	12,871	1,189.67	Year Frozen	0	Improvements 68,333	68,333		7,517	Penalty	0		Uncapped Value	0	Mobile Home 0	0		0	Exemption	0	0.00	TIF Project ID	0	Total Value 117,002	117,002		12,871	Total Taxable	12,871	1,190.00																																																																			
Source	REAL	Fair Cash	Capped	Asmnt Level	Assessed	Levy Rate	92.430	Current Tax																																																																																																																	
Remove Cap	2026	Land Value 48,669	48,669	11%	5,354	Assessed	12,871	1,189.67																																																																																																																	
Year Frozen	0	Improvements 68,333	68,333		7,517	Penalty	0																																																																																																																		
Uncapped Value	0	Mobile Home 0	0		0	Exemption	0	0.00																																																																																																																	
TIF Project ID	0	Total Value 117,002	117,002		12,871	Total Taxable	12,871	1,190.00																																																																																																																	
Assessment History <table border="1"> <thead> <tr> <th>Tax Year</th> <th>Statement Number</th> <th>Billed Owner</th> <th>Tax Area</th> <th>Total Value</th> <th>Exemptions</th> <th>Taxable Value</th> <th>Billed Tax</th> </tr> </thead> <tbody> <tr><td>2025</td><td>2025-660016156</td><td>WAS COMPANY LLC</td><td>17</td><td>124,151</td><td>1000</td><td>8,448</td><td>781.00</td></tr> <tr><td>2024</td><td>2024-660016156</td><td>BERNARD, CLAIRE NANCHE</td><td>17</td><td>128,662</td><td>1000</td><td>8,173</td><td>755.00</td></tr> <tr><td>2023</td><td>2023-660016156</td><td>BERNARD, CLAIRE NANCHE</td><td>17</td><td>101,810</td><td>1000</td><td>7,906</td><td>724.00</td></tr> <tr><td>2022</td><td>2022-660016156</td><td>BERNARD, CLAIRE NANCHE</td><td>17</td><td>78,606</td><td>1000</td><td>7,647</td><td>708.00</td></tr> <tr><td>2021</td><td>2021-660016156</td><td>JADIS, CLAIRE NANCHE &</td><td>17</td><td>76,513</td><td>1000</td><td>7,416</td><td>655.00</td></tr> <tr><td>2020</td><td>2020-660016156</td><td>JADIS, CLAIRE NANCHE &</td><td>17</td><td>77,070</td><td>1000</td><td>7,306</td><td>669.00</td></tr> <tr><td>2019</td><td>2019-660016156</td><td>JADIS, CLAIRE NANCHE &</td><td>17</td><td>73,312</td><td>1000</td><td>7,064</td><td>654.00</td></tr> <tr><td>2018</td><td>2018-660016156</td><td>JADIS, CLAIRE NANCHE &</td><td>17</td><td>76,471</td><td>1000</td><td>7,412</td><td>685.00</td></tr> <tr><td>2017</td><td>2017-660016156</td><td>JADIS, CLAIRE NANCHE &</td><td>17</td><td>75,844</td><td>2000</td><td>6,331</td><td>581.00</td></tr> <tr><td>2016</td><td>2016-660016156</td><td>JADIS, CLAIRE NANCHE &</td><td>17</td><td>73,529</td><td>1000</td><td>7,088</td><td>665.00</td></tr> <tr><td>2015</td><td>2015-660016156</td><td>JADIS, CLAIRE NANCHE &</td><td>17</td><td>74,019</td><td>0</td><td>8,142</td><td>734.00</td></tr> <tr><td>2014</td><td>2014-660016156</td><td>WARREN, MICARA</td><td>17</td><td>76,237</td><td>0</td><td>8,324</td><td>772.00</td></tr> <tr><td>2013</td><td>2013-660016156</td><td>WARREN, MICARA</td><td>17</td><td>72,565</td><td>0</td><td>7,928</td><td>725.00</td></tr> </tbody> </table>										Tax Year	Statement Number	Billed Owner	Tax Area	Total Value	Exemptions	Taxable Value	Billed Tax	2025	2025-660016156	WAS COMPANY LLC	17	124,151	1000	8,448	781.00	2024	2024-660016156	BERNARD, CLAIRE NANCHE	17	128,662	1000	8,173	755.00	2023	2023-660016156	BERNARD, CLAIRE NANCHE	17	101,810	1000	7,906	724.00	2022	2022-660016156	BERNARD, CLAIRE NANCHE	17	78,606	1000	7,647	708.00	2021	2021-660016156	JADIS, CLAIRE NANCHE &	17	76,513	1000	7,416	655.00	2020	2020-660016156	JADIS, CLAIRE NANCHE &	17	77,070	1000	7,306	669.00	2019	2019-660016156	JADIS, CLAIRE NANCHE &	17	73,312	1000	7,064	654.00	2018	2018-660016156	JADIS, CLAIRE NANCHE &	17	76,471	1000	7,412	685.00	2017	2017-660016156	JADIS, CLAIRE NANCHE &	17	75,844	2000	6,331	581.00	2016	2016-660016156	JADIS, CLAIRE NANCHE &	17	73,529	1000	7,088	665.00	2015	2015-660016156	JADIS, CLAIRE NANCHE &	17	74,019	0	8,142	734.00	2014	2014-660016156	WARREN, MICARA	17	76,237	0	8,324	772.00	2013	2013-660016156	WARREN, MICARA	17	72,565	0	7,928	725.00
Tax Year	Statement Number	Billed Owner	Tax Area	Total Value	Exemptions	Taxable Value	Billed Tax																																																																																																																		
2025	2025-660016156	WAS COMPANY LLC	17	124,151	1000	8,448	781.00																																																																																																																		
2024	2024-660016156	BERNARD, CLAIRE NANCHE	17	128,662	1000	8,173	755.00																																																																																																																		
2023	2023-660016156	BERNARD, CLAIRE NANCHE	17	101,810	1000	7,906	724.00																																																																																																																		
2022	2022-660016156	BERNARD, CLAIRE NANCHE	17	78,606	1000	7,647	708.00																																																																																																																		
2021	2021-660016156	JADIS, CLAIRE NANCHE &	17	76,513	1000	7,416	655.00																																																																																																																		
2020	2020-660016156	JADIS, CLAIRE NANCHE &	17	77,070	1000	7,306	669.00																																																																																																																		
2019	2019-660016156	JADIS, CLAIRE NANCHE &	17	73,312	1000	7,064	654.00																																																																																																																		
2018	2018-660016156	JADIS, CLAIRE NANCHE &	17	76,471	1000	7,412	685.00																																																																																																																		
2017	2017-660016156	JADIS, CLAIRE NANCHE &	17	75,844	2000	6,331	581.00																																																																																																																		
2016	2016-660016156	JADIS, CLAIRE NANCHE &	17	73,529	1000	7,088	665.00																																																																																																																		
2015	2015-660016156	JADIS, CLAIRE NANCHE &	17	74,019	0	8,142	734.00																																																																																																																		
2014	2014-660016156	WARREN, MICARA	17	76,237	0	8,324	772.00																																																																																																																		
2013	2013-660016156	WARREN, MICARA	17	72,565	0	7,928	725.00																																																																																																																		



Rogers

Assessment Property Record Card for Tax Year 2026

Data provided by LISA DELOZIER County Assessor

Date 04/16/2026
Time 23:14:15
Page 2

Lot Data	Square-Foot - NBHD 1161 #1	Primary Image
Lot Size		
Lot Count	1	
Units Buildable	1	
Non-Ag Acres	0.1878	
Topography		
Street Access		
Utilities		
Amenities	LAND QUALITY	
	0	
	0	
Method	Square-Foot	
Base Lot Value	8,179.00 x 5.50 = 44,985	
Factor Value		
Adjustments	1.0819	
Lot Value	48,669	

Residential Data	
Type	1 Single Family Residence
Condition	2 - Fair
Quality	2 - Fair
Architecture	R3 Res Nbhd 3
Style	100% One Story
Exterior Wall	50% Veneer, Masonry 50% Frame, Siding, Vinyl
Base/Total Area	1,200 / 1,200
Style	100% One Story
HVAC	100% Warmed & Cooled Air
Roof Cover	4 Metal, Preformed
Area on Slab	1,200
Fixture/RghIn	4 /
Bed/F/H Bath	2 / 1.0 /
Basement Area	
Garage Type	240 Attached Garage - Unfinished
Remodel	
Year/Eff Age	1980 / 46

Cost Approach		Manual : 01/2025	
Base Cost	95.78	Total Misc Impr	+ 6,805
Roofing Adj	+ 4.82	Garage Cost	+ 6,962
Subfloor Adj	+ 0.00	Total RCN	= 151,851
Heat/Cool Adj	+ 10.30	Depreciation (55%)	- 83,518
Plumbing Adj	+ 4.17	Lump Sums	+ 0
Basement Adj	+ 0.00	RCNLD	= 68,333
Adj Base Cost	= 115.07	Lot Value	+ 48,669
Total Area	x 1,200	Indicated Value	= 117,002
Adjusted Cost	= 138,084	Value Per SqFt	97.50

GRM Approach	
GRM Code	
Gross Rent	0.00
Indicated Value	

Multiple Regression			
MRA Code	1	Test	
Adusted R	0.8445		
Indicated Value	107,071	89.23	Per SqFt

Direct Comparables			
Selection Model	A	Adam Test	
Adjustment Model	1	2022 Residential	
Comparables	8		
Indicated Value	93,610		Per SqFt

Value Reconciliation			
Selected Approach	Cost Approach		
Improvements	68,333		
Lot Value	48,669		
Indicated Value	117,002	97.50	Per SqFt
Agland Value			
Site Improvements			
Total Value	117,002	97.50	Total Value Per SqFt

Miscellaneous Improvements								
Code	Description	Sketch ID	Size	Year	Units	Unit Cost	Depr	Value
PRCH	SLAB PORCH - COVERED	38901	12x4		48	21.14		1,015
PATO	SLAB PORCH - OPEN	38902	8x6		48	10.24		492
EPSW	ENCLOSED PORCH - SOLID WALL	38903	12x8		96	55.19		5,298



Rogers

Assessment Property Record Card for Tax Year 2026

Data provided by LISA DELOZIER County Assessor

Date 04/16/2026
 Time 23:14:15
 Page 3

Sketch Image

660016156

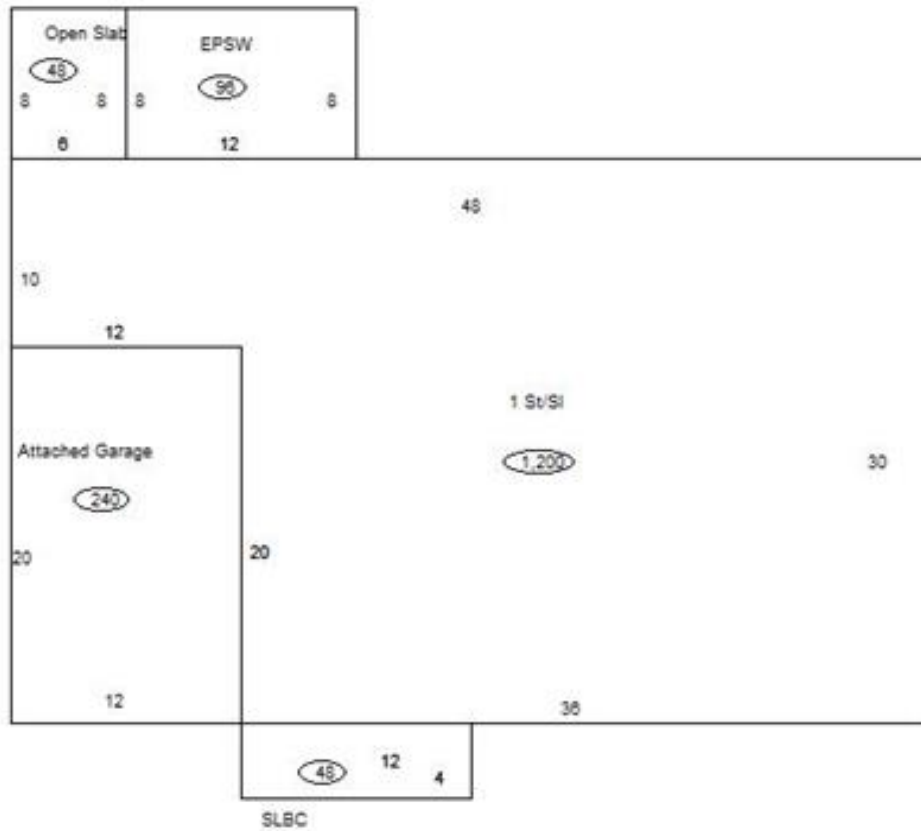

Sketch Vector Information

Sequence	Code	Type	Built Over	Scale	Section Label	Base Area	Multiplier	Total Area
1	R	1	Slab	10	1 St/Sl	1,200	1.000	1,200
2	G	1		10	Attached Garage	240	1.000	240
3	M	PRCH		10	SLBC	48	1.000	48
4	M	PATO		10	Open Slab	48	1.000	48
5	M	EPSW		10	EPSW	96	1.000	96
Total Building Area						1,200		1,200