



# Rogers

## Assessment Property Record Card for Tax Year 2026

Data provided by LISA DELOZIER County Assessor

Date 04/16/2026  
Time 23:26:22  
Page 1

Assessment Data					Primary Image																																																																																																																				
<b>Account</b> 660016692 <b>Parcel ID</b> 000000-00-0-10190-001-0015 <b>Cadastral ID</b> 18-21-16-01800 <b>Property Type</b> REAL - Real Property <b>Property Class</b> URP VI Area 1 <b>Tax Area</b> 17 - CLAREMORE OT <b>Name ID</b> 346982 PATTERSON, LOGAN JAMES  2201 FALL LN CLAREMORE OK 74017-0000  <b>Parcel Location</b> <b>Situs</b> 02201 FALL LN <b>Subdivision</b> HOLIDAY HILLS <b>Lot/Block</b> 0015 / 0001 <b>Parcel Size</b> 1 - Lots <b>Sec/Twn/Rng</b> 18 / 21 / 16 / 5 <b>Neighborhood</b> 1170 - R-V01-SW CLAREMORE <b>School District</b> S001 - CLAREMORE SCHOOLS					<p>09/06/2023</p> <p>\\tsclient\T\LOGAN\LOGAN RESIDENTIAL VI\2023-9-6\IMG_0018. 9/6/2023</p>																																																																																																																				
<b>Legal Description</b> Lat/Long: 36.30038867 -95.63551460 E2 OF TR 15 BLOCK 1 HOLIDAY HILLS																																																																																																																									
<b>Exemptions</b> <table border="1"> <thead> <tr> <th>Code</th> <th>Type</th> <th>Active</th> <th>Maximum</th> <th>Exemption</th> </tr> </thead> <tbody> <tr> <td>H</td> <td>Homestead</td> <td>Yes</td> <td>1,000</td> <td>1,000</td> </tr> </tbody> </table>					Code	Type	Active	Maximum	Exemption	H	Homestead	Yes	1,000	1,000	<b>Building Permits</b> <table border="1"> <thead> <tr> <th>Number</th> <th>Description</th> <th>Opened</th> <th>Closed</th> <th>Amount</th> </tr> </thead> <tbody> <tr> <td></td> <td></td> <td></td> <td></td> <td></td> </tr> </tbody> </table>					Number	Description	Opened	Closed	Amount																																																																																																	
Code	Type	Active	Maximum	Exemption																																																																																																																					
H	Homestead	Yes	1,000	1,000																																																																																																																					
Number	Description	Opened	Closed	Amount																																																																																																																					
<b>Parcel Valuation</b> <table border="1"> <thead> <tr> <th>Source</th> <th>REAL</th> <th>Fair Cash</th> <th>Capped</th> <th>Asmnt Level</th> <th>Assessed</th> <th>Levy Rate</th> <th>92.430</th> <th>Current Tax</th> </tr> </thead> <tbody> <tr> <td>Remove Cap</td> <td>2026</td> <td>Land Value 85,417</td> <td>85,417</td> <td>11%</td> <td>9,396</td> <td>Assessed</td> <td>22,551</td> <td>2,084.39</td> </tr> <tr> <td>Year Frozen</td> <td>0</td> <td>Improvements 119,588</td> <td>119,588</td> <td></td> <td>13,155</td> <td>Penalty</td> <td>0</td> <td></td> </tr> <tr> <td>Uncapped Value</td> <td>0</td> <td>Mobile Home 0</td> <td>0</td> <td></td> <td>0</td> <td>Exemption</td> <td>1,000</td> <td>-92.00</td> </tr> <tr> <td>TIF Project ID</td> <td>0</td> <td>Total Value 205,005</td> <td>205,005</td> <td></td> <td>22,551</td> <td>Total Taxable</td> <td>21,551</td> <td>1,992.00</td> </tr> </tbody> </table>					Source	REAL	Fair Cash	Capped	Asmnt Level	Assessed	Levy Rate	92.430	Current Tax	Remove Cap	2026	Land Value 85,417	85,417	11%	9,396	Assessed	22,551	2,084.39	Year Frozen	0	Improvements 119,588	119,588		13,155	Penalty	0		Uncapped Value	0	Mobile Home 0	0		0	Exemption	1,000	-92.00	TIF Project ID	0	Total Value 205,005	205,005		22,551	Total Taxable	21,551	1,992.00	<b>Sale History</b> <table border="1"> <thead> <tr> <th>Bk/Pg</th> <th>Grantor</th> <th>Date</th> <th>Price</th> <th>Code</th> </tr> </thead> <tbody> <tr> <td>/</td> <td>BLACK DIAMOND EQUITY GROUP LLC</td> <td>04/16/2025</td> <td>205,000</td> <td>YES</td> </tr> <tr> <td>/</td> <td>HOLLOWAY, HOWARD O</td> <td>09/06/2024</td> <td>115,000</td> <td>19</td> </tr> <tr> <td>/</td> <td>MILLER, JOSHUA N &amp;</td> <td>11/23/2019</td> <td>0</td> <td>9</td> </tr> <tr> <td>2672/400</td> <td>COLEMAN, WILLIAM T &amp;</td> <td>11/01/2017</td> <td>65,000</td> <td>YES</td> </tr> </tbody> </table>					Bk/Pg	Grantor	Date	Price	Code	/	BLACK DIAMOND EQUITY GROUP LLC	04/16/2025	205,000	YES	/	HOLLOWAY, HOWARD O	09/06/2024	115,000	19	/	MILLER, JOSHUA N &	11/23/2019	0	9	2672/400	COLEMAN, WILLIAM T &	11/01/2017	65,000	YES																																										
Source	REAL	Fair Cash	Capped	Asmnt Level	Assessed	Levy Rate	92.430	Current Tax																																																																																																																	
Remove Cap	2026	Land Value 85,417	85,417	11%	9,396	Assessed	22,551	2,084.39																																																																																																																	
Year Frozen	0	Improvements 119,588	119,588		13,155	Penalty	0																																																																																																																		
Uncapped Value	0	Mobile Home 0	0		0	Exemption	1,000	-92.00																																																																																																																	
TIF Project ID	0	Total Value 205,005	205,005		22,551	Total Taxable	21,551	1,992.00																																																																																																																	
Bk/Pg	Grantor	Date	Price	Code																																																																																																																					
/	BLACK DIAMOND EQUITY GROUP LLC	04/16/2025	205,000	YES																																																																																																																					
/	HOLLOWAY, HOWARD O	09/06/2024	115,000	19																																																																																																																					
/	MILLER, JOSHUA N &	11/23/2019	0	9																																																																																																																					
2672/400	COLEMAN, WILLIAM T &	11/01/2017	65,000	YES																																																																																																																					
<b>Assessment History</b> <table border="1"> <thead> <tr> <th>Tax Year</th> <th>Statement Number</th> <th>Billed Owner</th> <th>Tax Area</th> <th>Total Value</th> <th>Exemptions</th> <th>Taxable Value</th> <th>Billed Tax</th> </tr> </thead> <tbody> <tr> <td>2025</td> <td>2025-660016692</td> <td>PATTERSON, LOGAN JAMES</td> <td>17</td> <td>132,808</td> <td>0</td> <td>14,608</td> <td>1,350.00</td> </tr> <tr> <td>2024</td> <td>2024-660016692</td> <td>BLACK DIAMOND EQUITY GROUP LLC</td> <td>17</td> <td>120,484</td> <td>0</td> <td>10,459</td> <td>967.00</td> </tr> <tr> <td>2023</td> <td>2023-660016692</td> <td>HOLLOWAY, HOWARD O</td> <td>17</td> <td>90,560</td> <td>0</td> <td>9,962</td> <td>913.00</td> </tr> <tr> <td>2022</td> <td>2022-660016692</td> <td>MILLER, JOSHUA N &amp;</td> <td>17</td> <td>74,178</td> <td>0</td> <td>8,160</td> <td>755.00</td> </tr> <tr> <td>2021</td> <td>2021-660016692</td> <td>MILLER, JOSHUA N &amp;</td> <td>17</td> <td>75,536</td> <td>0</td> <td>7,909</td> <td>698.00</td> </tr> <tr> <td>2020</td> <td>2020-660016692</td> <td>MILLER, JOSHUA N &amp;</td> <td>17</td> <td>70,792</td> <td>0</td> <td>7,532</td> <td>690.00</td> </tr> <tr> <td>2019</td> <td>2019-660016692</td> <td>MILLER, JOSHUA N &amp;</td> <td>17</td> <td>65,211</td> <td>0</td> <td>7,173</td> <td>664.00</td> </tr> <tr> <td>2018</td> <td>2018-660016692</td> <td>MILLER, JOSHUA N &amp;</td> <td>17</td> <td>69,632</td> <td>0</td> <td>7,660</td> <td>708.00</td> </tr> <tr> <td>2017</td> <td>2017-660016692</td> <td>COLEMAN, WILLIAM T &amp;</td> <td>17</td> <td>85,146</td> <td>0</td> <td>7,712</td> <td>708.00</td> </tr> <tr> <td>2016</td> <td>2016-660016692</td> <td>COLEMAN, WILLIAM T &amp;</td> <td>17</td> <td>83,326</td> <td>1000</td> <td>6,346</td> <td>596.00</td> </tr> <tr> <td>2015</td> <td>2015-660016692</td> <td>COLEMAN TRUST, WILLIAM T &amp;</td> <td>17</td> <td>86,924</td> <td>1000</td> <td>6,132</td> <td>553.00</td> </tr> <tr> <td>2014</td> <td>2014-660016692</td> <td>COLEMAN TRUST, WILLIAM T &amp;</td> <td>17</td> <td>87,501</td> <td>1000</td> <td>5,924</td> <td>549.00</td> </tr> <tr> <td>2013</td> <td>2013-660016692</td> <td>COLEMAN TRUST, WILLIAM T &amp;</td> <td>17</td> <td>84,638</td> <td>1000</td> <td>5,723</td> <td>524.00</td> </tr> </tbody> </table>										Tax Year	Statement Number	Billed Owner	Tax Area	Total Value	Exemptions	Taxable Value	Billed Tax	2025	2025-660016692	PATTERSON, LOGAN JAMES	17	132,808	0	14,608	1,350.00	2024	2024-660016692	BLACK DIAMOND EQUITY GROUP LLC	17	120,484	0	10,459	967.00	2023	2023-660016692	HOLLOWAY, HOWARD O	17	90,560	0	9,962	913.00	2022	2022-660016692	MILLER, JOSHUA N &	17	74,178	0	8,160	755.00	2021	2021-660016692	MILLER, JOSHUA N &	17	75,536	0	7,909	698.00	2020	2020-660016692	MILLER, JOSHUA N &	17	70,792	0	7,532	690.00	2019	2019-660016692	MILLER, JOSHUA N &	17	65,211	0	7,173	664.00	2018	2018-660016692	MILLER, JOSHUA N &	17	69,632	0	7,660	708.00	2017	2017-660016692	COLEMAN, WILLIAM T &	17	85,146	0	7,712	708.00	2016	2016-660016692	COLEMAN, WILLIAM T &	17	83,326	1000	6,346	596.00	2015	2015-660016692	COLEMAN TRUST, WILLIAM T &	17	86,924	1000	6,132	553.00	2014	2014-660016692	COLEMAN TRUST, WILLIAM T &	17	87,501	1000	5,924	549.00	2013	2013-660016692	COLEMAN TRUST, WILLIAM T &	17	84,638	1000	5,723	524.00
Tax Year	Statement Number	Billed Owner	Tax Area	Total Value	Exemptions	Taxable Value	Billed Tax																																																																																																																		
2025	2025-660016692	PATTERSON, LOGAN JAMES	17	132,808	0	14,608	1,350.00																																																																																																																		
2024	2024-660016692	BLACK DIAMOND EQUITY GROUP LLC	17	120,484	0	10,459	967.00																																																																																																																		
2023	2023-660016692	HOLLOWAY, HOWARD O	17	90,560	0	9,962	913.00																																																																																																																		
2022	2022-660016692	MILLER, JOSHUA N &	17	74,178	0	8,160	755.00																																																																																																																		
2021	2021-660016692	MILLER, JOSHUA N &	17	75,536	0	7,909	698.00																																																																																																																		
2020	2020-660016692	MILLER, JOSHUA N &	17	70,792	0	7,532	690.00																																																																																																																		
2019	2019-660016692	MILLER, JOSHUA N &	17	65,211	0	7,173	664.00																																																																																																																		
2018	2018-660016692	MILLER, JOSHUA N &	17	69,632	0	7,660	708.00																																																																																																																		
2017	2017-660016692	COLEMAN, WILLIAM T &	17	85,146	0	7,712	708.00																																																																																																																		
2016	2016-660016692	COLEMAN, WILLIAM T &	17	83,326	1000	6,346	596.00																																																																																																																		
2015	2015-660016692	COLEMAN TRUST, WILLIAM T &	17	86,924	1000	6,132	553.00																																																																																																																		
2014	2014-660016692	COLEMAN TRUST, WILLIAM T &	17	87,501	1000	5,924	549.00																																																																																																																		
2013	2013-660016692	COLEMAN TRUST, WILLIAM T &	17	84,638	1000	5,723	524.00																																																																																																																		



# Rogers

## Assessment Property Record Card for Tax Year 2026

Data provided by LISA DELOZIER County Assessor

Date 04/16/2026  
 Time 23:26:22  
 Page 2

Lot Data	Square-Foot - NBHD 1170 #1	Primary Image
Lot Size		
Lot Count		
Units Buildable	1	
Non-Ag Acres	1.1418	
Topography		
Street Access		
Utilities		
Amenities	LAND QUALITY	
	0	
	0	
Method	Square-Foot	
Base Lot Value	49,739.00 x 1.42 = 70,622	
Factor Value		
Adjustments	1.2095	
Lot Value	85,417	

Residential Data	
Type	1 Single Family Residence
Condition	4 - Good
Quality	2.5 - Fair
Architecture	
Style	100% One Story
Exterior Wall	50% Veneer, Masonry 50% Frame, Siding, Wood
Base/Total Area	1,134 / 1,134
Style	100% One Story
HVAC	100% Warmed & Cooled Air
Roof Cover	4 Metal, Preformed
Area on Slab	0
Fixture/RghIn	4 /
Bed/F/H Bath	3 / 1.0 /
Basement Area	
Garage Type	462 Attached Garage - Unfinished
Remodel	RMA -
Year/Eff Age	1963 / 21

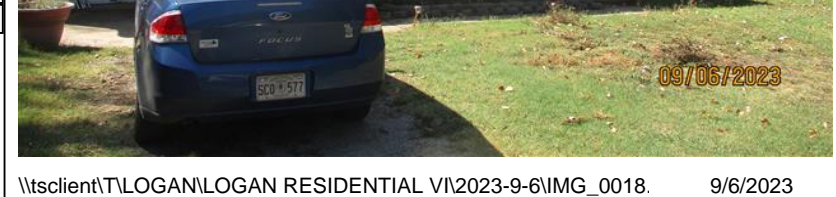

\\tsclient\T\LOGAN\LOGAN RESIDENTIAL VI\2023-9-6\IMG\_0018. 9/6/2023

GRM Approach	
GRM Code	
Gross Rent	0.00
Indicated Value	

Multiple Regression			
MRA Code	1	Test	
Adusted R	0.8445		
Indicated Value	122,711	108.21	Per SqFt

Direct Comparables			
Selection Model	A	Adam Test	
Adjustment Model	1	2022 Residential	
Comparables	8		
Indicated Value	126,880		Per SqFt

Value Reconciliation			
Selected Approach	Cost Approach		
Improvements	119,588		
Lot Value	85,417		
Indicated Value	205,005	180.78	Per SqFt
Agland Value			
Site Improvements			
Total Value	205,005	180.78	Total Value Per SqFt

Cost Approach				Manual : 01/2025			
Base Cost	104.95	Total Misc Impr	+	5,759			
Roofing Adj	+ 5.45	Garage Cost	+	12,931			
Subfloor Adj	+ 1.19	Total RCN	=	163,819			
Heat/Cool Adj	+ 11.47	Depreciation ( 27%)	-	44,231			
Plumbing Adj	+ 4.92	Lump Sums	+	0			
Basement Adj	+ 0.00	RCNLD	=	119,588			
Adj Base Cost	= 127.98	Lot Value	+	85,417			
Total Area	x 1,134	Indicated Value	=	205,005			
Adjusted Cost	= 145,129	Value Per SqFt		180.78			

Miscellaneous Improvements								
Code	Description	Sketch ID	Size	Year	Units	Unit Cost	Depr	Value
PRCH	SLAB PORCH - COVERED	40005	17x4		68	24.05		1,635
CPDT	CARPORT - DETACHED	40006	24x16		384	10.74		4,124
SHLT	STORM SHELTER			1	2019	1	0.00	



# Rogers

## Assessment Property Record Card for Tax Year 2026

Data provided by LISA DELOZIER County Assessor

Date 04/16/2026  
 Time 23:26:22  
 Page 3

### Sketch Image

660016692

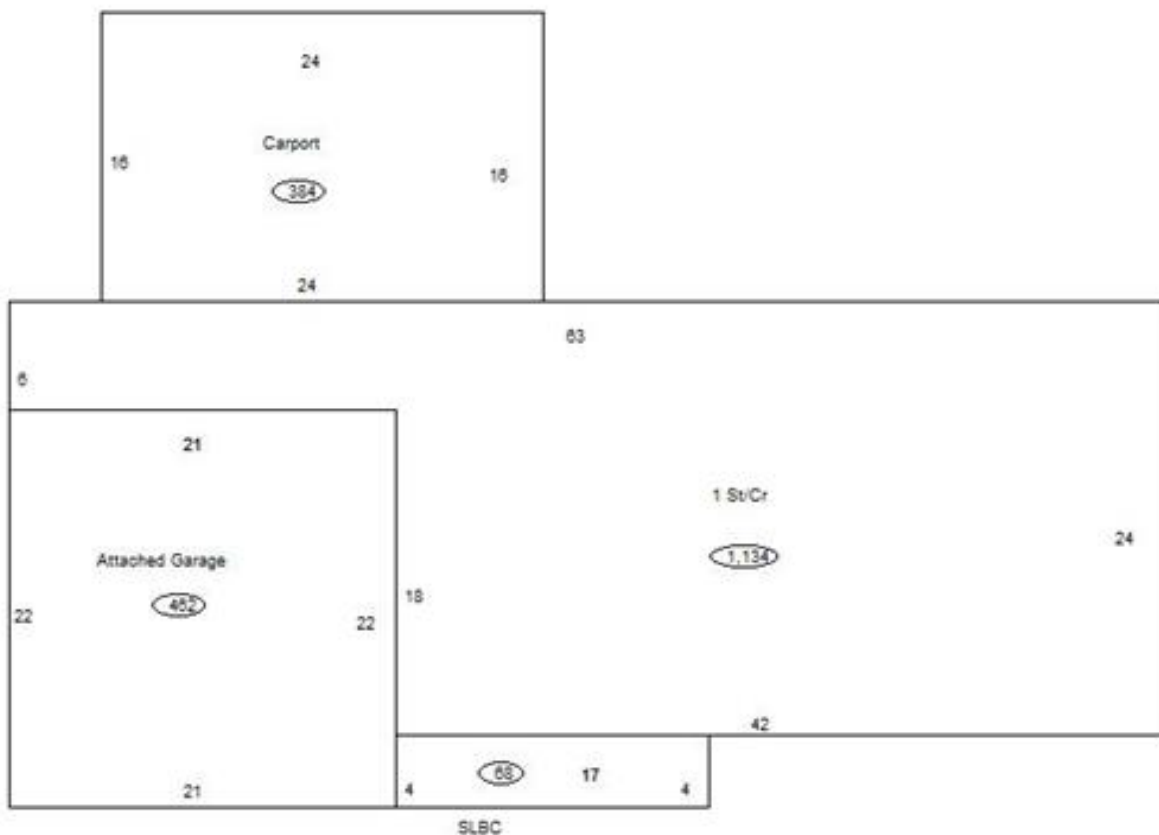

### Sketch Vector Information

Sequence	Code	Type	Built Over	Scale	Section Label	Base Area	Multiplier	Total Area
1	R	1	Crawl	10	1 St/Cr	1,134	1.000	1,134
2	G	1		10	Attached Garage	462	1.000	462
3	M	PRCH		10	SLBC	68	1.000	68
4	M	CPDT		10	Carport	384	1.000	384
<b>Total Building Area</b>						<b>1,134</b>		<b>1,134</b>



# Rogers

## Assessment Property Record Card for Tax Year 2026

Data provided by LISA DELOZIER County Assessor

Date 04/16/2026  
Time 23:26:22  
Page 4

660016692

### Outbuildings/Site Improvements

Building Image	Code	Description	Dimensions	Floor	Roofing	Total Units
	STF	STG FAIR	0x0x0			
	Qual	2	Cond	Year	Eff Age	
		<b>Valuation Summary</b>	<b>Modifier Total</b>	<b>RCN</b>	<b>Depr (100% Phys/ % Func)</b>	<b>RCNLD</b>
		Base Cost (4.68 x )				