



# Rogers

## Assessment Property Record Card for Tax Year 2026

Data provided by LISA DELOZIER County Assessor

Date 04/16/2026  
Time 23:26:35  
Page 1

Assessment Data					Primary Image																																																																																																																				
<b>Account</b> 660016710 <b>Parcel ID</b> 000000-00-0-10190-001-0029 <b>Cadastral ID</b> 18-21-16-01970 <b>Property Type</b> REAL - Real Property <b>Property Class</b> URP VI Area 1 <b>Tax Area</b> 17 - CLAREMORE OT <b>Name ID</b> 308939 WALKE, MARY ELAINE TRUSTEE  712 WINTER LN CLAREMORE OK 74017-0000  <b>Parcel Location</b> <b>Situs</b> 00712 WINTER LN <b>Subdivision</b> HOLIDAY HILLS <b>Lot/Block</b> 0029 / 0001 <b>Parcel Size</b> 1 - Lots <b>Sec/Twn/Rng</b> 18 / 21 / 16 / 5 <b>Neighborhood</b> 1170 - R-V01-SW CLAREMORE <b>School District</b> S001 - CLAREMORE SCHOOLS																																																																																																																									
<b>Legal Description</b> Lot/Long: 36.30691585 -95.64132142																																																																																																																									
<b>Building Permits</b>					<table border="1"> <thead> <tr> <th>Number</th> <th>Description</th> <th>Opened</th> <th>Closed</th> <th>Amount</th> </tr> </thead> <tbody> <tr> <td colspan="5" style="height: 100px;"> </td> </tr> </tbody> </table>					Number	Description	Opened	Closed	Amount																																																																																																											
Number	Description	Opened	Closed	Amount																																																																																																																					
<b>Exemptions</b>					<b>Sale History</b>																																																																																																																				
<table border="1"> <thead> <tr> <th>Code</th> <th>Type</th> <th>Active</th> <th>Maximum</th> <th>Exemption</th> </tr> </thead> <tbody> <tr> <td>H</td> <td>Homestead</td> <td>Yes</td> <td>1,000</td> <td>1,000</td> </tr> </tbody> </table>					Code	Type	Active	Maximum	Exemption	H	Homestead	Yes	1,000	1,000	<table border="1"> <thead> <tr> <th>Bk/Pg</th> <th>Grantor</th> <th>Date</th> <th>Price</th> <th>Code</th> </tr> </thead> <tbody> <tr> <td>2541/108</td> <td>WALKE, MARY E</td> <td>03/29/2016</td> <td>0</td> <td>4</td> </tr> <tr> <td>2297/593</td> <td>JONES, BESSIE L</td> <td>01/04/2013</td> <td>87,500</td> <td>YES</td> </tr> </tbody> </table>					Bk/Pg	Grantor	Date	Price	Code	2541/108	WALKE, MARY E	03/29/2016	0	4	2297/593	JONES, BESSIE L	01/04/2013	87,500	YES																																																																																							
Code	Type	Active	Maximum	Exemption																																																																																																																					
H	Homestead	Yes	1,000	1,000																																																																																																																					
Bk/Pg	Grantor	Date	Price	Code																																																																																																																					
2541/108	WALKE, MARY E	03/29/2016	0	4																																																																																																																					
2297/593	JONES, BESSIE L	01/04/2013	87,500	YES																																																																																																																					
<b>Parcel Valuation</b>																																																																																																																									
<table border="1"> <thead> <tr> <th>Source</th> <th>REAL</th> <th>Fair Cash</th> <th>Capped</th> <th>Asmnt Level</th> <th>Assessed</th> <th>Levy Rate</th> <th>92.430</th> <th>Current Tax</th> </tr> </thead> <tbody> <tr> <td>Remove Cap</td> <td>2014</td> <td>Land Value</td> <td>66,753</td> <td>34,363</td> <td>11%</td> <td>3,780</td> <td>Assessed</td> <td>9,337 863.02</td> </tr> <tr> <td>Year Frozen</td> <td>2014</td> <td>Improvements</td> <td>98,145</td> <td>50,524</td> <td></td> <td>5,557</td> <td>Penalty</td> <td>0</td> </tr> <tr> <td>Uncapped Value</td> <td>0</td> <td>Mobile Home</td> <td>0</td> <td>0</td> <td></td> <td>0</td> <td>Exemption</td> <td>1,000 -92.00</td> </tr> <tr> <td>TIF Project ID</td> <td>0</td> <td>Total Value</td> <td>164,898</td> <td>84,887</td> <td></td> <td>9,337</td> <td>Total Taxable</td> <td>8,337 771.00</td> </tr> </tbody> </table>		Source	REAL	Fair Cash	Capped	Asmnt Level	Assessed	Levy Rate	92.430	Current Tax	Remove Cap	2014	Land Value	66,753	34,363	11%	3,780	Assessed	9,337 863.02	Year Frozen	2014	Improvements	98,145	50,524		5,557	Penalty	0	Uncapped Value	0	Mobile Home	0	0		0	Exemption	1,000 -92.00	TIF Project ID	0	Total Value	164,898	84,887		9,337	Total Taxable	8,337 771.00																																																																											
Source	REAL	Fair Cash	Capped	Asmnt Level	Assessed	Levy Rate	92.430	Current Tax																																																																																																																	
Remove Cap	2014	Land Value	66,753	34,363	11%	3,780	Assessed	9,337 863.02																																																																																																																	
Year Frozen	2014	Improvements	98,145	50,524		5,557	Penalty	0																																																																																																																	
Uncapped Value	0	Mobile Home	0	0		0	Exemption	1,000 -92.00																																																																																																																	
TIF Project ID	0	Total Value	164,898	84,887		9,337	Total Taxable	8,337 771.00																																																																																																																	
<b>Assessment History</b>																																																																																																																									
<table border="1"> <thead> <tr> <th>Tax Year</th> <th>Statement Number</th> <th>Billed Owner</th> <th>Tax Area</th> <th>Total Value</th> <th>Exemptions</th> <th>Taxable Value</th> <th>Billed Tax</th> </tr> </thead> <tbody> <tr><td>2025</td><td>2025-660016710</td><td>WALKE, MARY ELAINE</td><td>17</td><td>163,911</td><td>1000</td><td>8,337</td><td>771.00</td></tr> <tr><td>2024</td><td>2024-660016710</td><td>WALKE, MARY ELAINE</td><td>17</td><td>167,524</td><td>1000</td><td>8,338</td><td>771.00</td></tr> <tr><td>2023</td><td>2023-660016710</td><td>WALKE, MARY ELAINE</td><td>17</td><td>134,236</td><td>1000</td><td>8,337</td><td>764.00</td></tr> <tr><td>2022</td><td>2022-660016710</td><td>WALKE, MARY ELAINE</td><td>17</td><td>119,234</td><td>1000</td><td>8,337</td><td>772.00</td></tr> <tr><td>2021</td><td>2021-660016710</td><td>WALKE, MARY ELAINE</td><td>17</td><td>125,453</td><td>1000</td><td>8,338</td><td>736.00</td></tr> <tr><td>2020</td><td>2020-660016710</td><td>WALKE, MARY ELAINE</td><td>17</td><td>119,936</td><td>1000</td><td>8,337</td><td>763.00</td></tr> <tr><td>2019</td><td>2019-660016710</td><td>WALKE, MARY ELAINE</td><td>17</td><td>114,518</td><td>1000</td><td>8,337</td><td>772.00</td></tr> <tr><td>2018</td><td>2018-660016710</td><td>WALKE, MARY ELAINE</td><td>17</td><td>119,036</td><td>1000</td><td>8,337</td><td>770.00</td></tr> <tr><td>2017</td><td>2017-660016710</td><td>WALKE, MARY ELAINE</td><td>17</td><td>118,096</td><td>1000</td><td>8,338</td><td>766.00</td></tr> <tr><td>2016</td><td>2016-660016710</td><td>WALKE, MARY ELAINE</td><td>17</td><td>115,308</td><td>1000</td><td>8,337</td><td>783.00</td></tr> <tr><td>2015</td><td>2015-660016710</td><td>WALKE, MARY E</td><td>17</td><td>84,887</td><td>1000</td><td>8,338</td><td>752.00</td></tr> <tr><td>2014</td><td>2014-660016710</td><td>WALKE, MARY E</td><td>17</td><td>85,445</td><td>1000</td><td>8,399</td><td>779.00</td></tr> <tr><td>2013</td><td>2013-660016710</td><td>WALKE, MARY E</td><td>17</td><td>108,300</td><td>2000</td><td>5,291</td><td>484.00</td></tr> </tbody> </table>										Tax Year	Statement Number	Billed Owner	Tax Area	Total Value	Exemptions	Taxable Value	Billed Tax	2025	2025-660016710	WALKE, MARY ELAINE	17	163,911	1000	8,337	771.00	2024	2024-660016710	WALKE, MARY ELAINE	17	167,524	1000	8,338	771.00	2023	2023-660016710	WALKE, MARY ELAINE	17	134,236	1000	8,337	764.00	2022	2022-660016710	WALKE, MARY ELAINE	17	119,234	1000	8,337	772.00	2021	2021-660016710	WALKE, MARY ELAINE	17	125,453	1000	8,338	736.00	2020	2020-660016710	WALKE, MARY ELAINE	17	119,936	1000	8,337	763.00	2019	2019-660016710	WALKE, MARY ELAINE	17	114,518	1000	8,337	772.00	2018	2018-660016710	WALKE, MARY ELAINE	17	119,036	1000	8,337	770.00	2017	2017-660016710	WALKE, MARY ELAINE	17	118,096	1000	8,338	766.00	2016	2016-660016710	WALKE, MARY ELAINE	17	115,308	1000	8,337	783.00	2015	2015-660016710	WALKE, MARY E	17	84,887	1000	8,338	752.00	2014	2014-660016710	WALKE, MARY E	17	85,445	1000	8,399	779.00	2013	2013-660016710	WALKE, MARY E	17	108,300	2000	5,291	484.00
Tax Year	Statement Number	Billed Owner	Tax Area	Total Value	Exemptions	Taxable Value	Billed Tax																																																																																																																		
2025	2025-660016710	WALKE, MARY ELAINE	17	163,911	1000	8,337	771.00																																																																																																																		
2024	2024-660016710	WALKE, MARY ELAINE	17	167,524	1000	8,338	771.00																																																																																																																		
2023	2023-660016710	WALKE, MARY ELAINE	17	134,236	1000	8,337	764.00																																																																																																																		
2022	2022-660016710	WALKE, MARY ELAINE	17	119,234	1000	8,337	772.00																																																																																																																		
2021	2021-660016710	WALKE, MARY ELAINE	17	125,453	1000	8,338	736.00																																																																																																																		
2020	2020-660016710	WALKE, MARY ELAINE	17	119,936	1000	8,337	763.00																																																																																																																		
2019	2019-660016710	WALKE, MARY ELAINE	17	114,518	1000	8,337	772.00																																																																																																																		
2018	2018-660016710	WALKE, MARY ELAINE	17	119,036	1000	8,337	770.00																																																																																																																		
2017	2017-660016710	WALKE, MARY ELAINE	17	118,096	1000	8,338	766.00																																																																																																																		
2016	2016-660016710	WALKE, MARY ELAINE	17	115,308	1000	8,337	783.00																																																																																																																		
2015	2015-660016710	WALKE, MARY E	17	84,887	1000	8,338	752.00																																																																																																																		
2014	2014-660016710	WALKE, MARY E	17	85,445	1000	8,399	779.00																																																																																																																		
2013	2013-660016710	WALKE, MARY E	17	108,300	2000	5,291	484.00																																																																																																																		



# Rogers

## Assessment Property Record Card for Tax Year 2026

Data provided by LISA DELOZIER County Assessor

Date 04/16/2026  
 Time 23:26:35  
 Page 2

Lot Data		Square-Foot - NBHD 1170 #1	
Lot Size			
Lot Count			
Units Buildable	1		
Non-Ag Acres	1.0678		
Topography			
Street Access			
Utilities			
Amenities	LAND QUALITY	0	
		0	
Method	Square-Foot		
Base Lot Value	46,515.00 x 1.44 = 66,753		
Factor Value			
Adjustments	1.0000		
Lot Value	66,753		



\\tsclient\T\LOGAN\LOGAN RESIDENTIAL VI\2023-9-6\IMG\_0036. 9/6/2023

Residential Data	
Type	1 Single Family Residence
Condition	3 - Average
Quality	2.5 - Fair
Architecture	
Style	100% One Story
Exterior Wall	100% Veneer, Masonry
Base/Total Area	1,430 / 1,430
Style	100% One Story
HVAC	100% Warmed & Cooled Air
Roof Cover	1 Composition Shingle
Area on Slab	0
Fixture/RghIn	8 /
Bed/F/H Bath	3 / 2.0 /
Basement Area	
Garage Type	440 Attached Garage - Unfinished
Remodel	
Year/Eff Age	1964 / 47

GRM Approach	
GRM Code	
Gross Rent	0.00
Indicated Value	

Multiple Regression			
MRA Code	1	Test	
Adjusted R	0.8445		
Indicated Value	140,392	98.18	Per SqFt

Direct Comparables			
Selection Model	A	Adam Test	
Adjustment Model	1	2022 Residential	
Comparables	5		
Indicated Value	152,270		Per SqFt

Cost Approach		Manual : 01/2025	
Base Cost	105.61	Total Misc Impr	+ 7,845
Roofing Adj	+ 4.47	Garage Cost	+ 12,487
Subfloor Adj	+ 1.20	Total RCN	= 206,304
Heat/Cool Adj	+ 11.47	Depreciation ( 54%)	- 111,404
Plumbing Adj	+ 7.30	Lump Sums	+ 2,571
Basement Adj	+ 0.00	RCNLD	= 97,471
Adj Base Cost	= 130.05	Lot Value	+ 66,753
Total Area	x 1,430	Indicated Value	= 164,224
Adjusted Cost	= 185,972	Value Per SqFt	114.84

Value Reconciliation			
Selected Approach	Cost Approach		
Improvements	97,471		
Lot Value	66,753		
Indicated Value	164,224	114.84	Per SqFt
Agland Value			
Site Improvements	674		
Total Value	164,898	115.31	Total Value Per SqFt

Miscellaneous Improvements								
Code	Description	Sketch ID	Size	Year	Units	Unit Cost	Depr	Value
FPR1	FIREPLACE - RESIDENTIAL 1 STORY	0		1	1	5,095.98		5,096
PRCH	SLAB PORCH - COVERED	40077	23x5		115	23.90		2,749
WODO	WOOD DECK - OPEN	40078	20x16		320	16.07	50%	2,571



**Rogers**  
**Assessment Property Record Card for Tax Year 2026**

Data provided by LISA DELOZIER County Assessor

Date 04/16/2026  
 Time 23:26:35  
 Page 3

Sketch Image

660016710

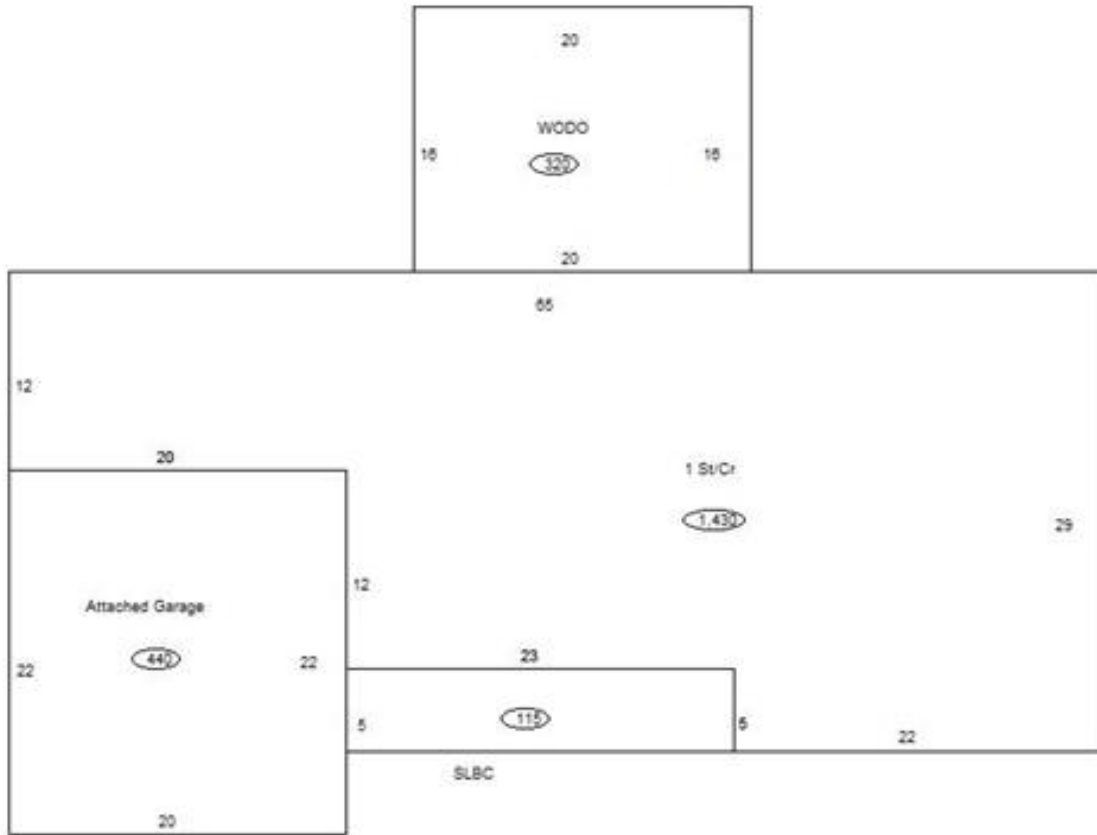

**Sketch Vector Information**

Sequence	Code	Type	Built Over	Scale	Section Label	Base Area	Multiplier	Total Area
1	R	1	Crawl	10	1 St/Cr	1,430	1.000	1,430
2	G	1		10	Attached Garage	440	1.000	440
3	M	PRCH		10	SLBC	115	1.000	115
4	M	WODO		10	WODO	320	1.000	320
<b>Total Building Area</b>						<b>1,430</b>		<b>1,430</b>



# Rogers

## Assessment Property Record Card for Tax Year 2026

Data provided by LISA DELOZIER County Assessor

Date 04/16/2026  
 Time 23:26:35  
 Page 4

660016710

### Outbuildings/Site Improvements

Building Image	Code	Description	Dimensions	Floor	Roofing	Total Units	
	STF	STG FAIR	0x0x0			192	
	Qual	2	Cond 3	Year	Eff Age		
<b>Valuation Summary</b>		<b>Modifier Total</b>		<b>RCN</b>	<b>Depr (25% Phys/ % Func)</b>	<b>RCNLD</b>	
Base Cost (4.68 x 192)		899			899	225	674