



Rogers

Assessment Property Record Card for Tax Year 2026

Data provided by LISA DELOZIER County Assessor

Date 04/16/2026
 Time 21:32:52
 Page 1

Assessment Data					Primary Image																																																																																																																				
Account 660016976 Parcel ID 000000-00-0-00114-006-0006 Cadastral ID 18-22-16-02210 Property Type REAL - Real Property Property Class RRP VI Area 1 Tax Area 10 - OOLOGAH RURAL/NW FIRE Name ID 269266 BOYD, KAREN R 10606 E CANYON OAKS CT CLAREMORE OK 74017-0000 Parcel Location Situs 10606 CANYON OAKS CT Subdivision CANYON OAKS Lot/Block 0006 / 0006 Parcel Size 1 - Lots Sec/Twn/Rng 18 / 22 / 16 / 5 Neighborhood 1151 - R-V01,4-NW OOLOGAH School District S004 - OOLOGAH SCHOOLS																																																																																																																									
Legal Description Lot/Long: 36.38259939 -95.63713904 LOT 6 BLOCK 6 CANYON OAKS																																																																																																																									
Exemptions <table border="1"> <thead> <tr> <th>Code</th> <th>Type</th> <th>Active</th> <th>Maximum</th> <th>Exemption</th> </tr> </thead> <tbody> <tr> <td>H</td> <td>Homestead</td> <td>Yes</td> <td>1,000</td> <td>1,000</td> </tr> </tbody> </table>					Code	Type	Active	Maximum	Exemption	H	Homestead	Yes	1,000	1,000	Building Permits <table border="1"> <thead> <tr> <th>Number</th> <th>Description</th> <th>Opened</th> <th>Closed</th> <th>Amount</th> </tr> </thead> <tbody> <tr> <td colspan="5"> </td> </tr> </tbody> </table>					Number	Description	Opened	Closed	Amount																																																																																																	
Code	Type	Active	Maximum	Exemption																																																																																																																					
H	Homestead	Yes	1,000	1,000																																																																																																																					
Number	Description	Opened	Closed	Amount																																																																																																																					
Parcel Valuation <table border="1"> <thead> <tr> <th>Source</th> <th>REAL</th> <th>Fair Cash</th> <th>Capped</th> <th>Asmnt Level</th> <th>Assessed</th> <th>Levy Rate</th> <th>108.182</th> <th>Current Tax</th> </tr> </thead> <tbody> <tr> <td>Remove Cap</td> <td>1999</td> <td>Land Value 70,770</td> <td>39,760</td> <td>11%</td> <td>4,374</td> <td>Assessed</td> <td>17,088</td> <td>1,848.61</td> </tr> <tr> <td>Year Frozen</td> <td>2011</td> <td>Improvements 205,724</td> <td>115,579</td> <td></td> <td>12,714</td> <td>Penalty</td> <td>0</td> <td></td> </tr> <tr> <td>Uncapped Value</td> <td>0</td> <td>Mobile Home 0</td> <td>0</td> <td></td> <td>0</td> <td>Exemption</td> <td>1,000</td> <td>-95.00</td> </tr> <tr> <td>TIF Project ID</td> <td>0</td> <td>Total Value 276,494</td> <td>155,339</td> <td></td> <td>17,088</td> <td>Total Taxable</td> <td>16,088</td> <td>1,754.00</td> </tr> </tbody> </table>					Source	REAL	Fair Cash	Capped	Asmnt Level	Assessed	Levy Rate	108.182	Current Tax	Remove Cap	1999	Land Value 70,770	39,760	11%	4,374	Assessed	17,088	1,848.61	Year Frozen	2011	Improvements 205,724	115,579		12,714	Penalty	0		Uncapped Value	0	Mobile Home 0	0		0	Exemption	1,000	-95.00	TIF Project ID	0	Total Value 276,494	155,339		17,088	Total Taxable	16,088	1,754.00	Sale History <table border="1"> <thead> <tr> <th>Bk/Pg</th> <th>Grantor</th> <th>Date</th> <th>Price</th> <th>Code</th> </tr> </thead> <tbody> <tr> <td>1131/184</td> <td>RUSSELL, ROGER W &</td> <td>09/04/1998</td> <td>116,500</td> <td>Yes</td> </tr> <tr> <td>1013/379</td> <td>HINSON, JOHN CONSTRUCTION-INC</td> <td>01/16/1996</td> <td>118,000</td> <td>No</td> </tr> <tr> <td>1007/529</td> <td>J BAR J LAND & CATTLE LTD</td> <td>05/01/1995</td> <td>12,500</td> <td>Yes</td> </tr> <tr> <td>943/760</td> <td>HISAW, JACK E &</td> <td>01/20/1994</td> <td>196,000</td> <td>No</td> </tr> </tbody> </table>					Bk/Pg	Grantor	Date	Price	Code	1131/184	RUSSELL, ROGER W &	09/04/1998	116,500	Yes	1013/379	HINSON, JOHN CONSTRUCTION-INC	01/16/1996	118,000	No	1007/529	J BAR J LAND & CATTLE LTD	05/01/1995	12,500	Yes	943/760	HISAW, JACK E &	01/20/1994	196,000	No																																										
Source	REAL	Fair Cash	Capped	Asmnt Level	Assessed	Levy Rate	108.182	Current Tax																																																																																																																	
Remove Cap	1999	Land Value 70,770	39,760	11%	4,374	Assessed	17,088	1,848.61																																																																																																																	
Year Frozen	2011	Improvements 205,724	115,579		12,714	Penalty	0																																																																																																																		
Uncapped Value	0	Mobile Home 0	0		0	Exemption	1,000	-95.00																																																																																																																	
TIF Project ID	0	Total Value 276,494	155,339		17,088	Total Taxable	16,088	1,754.00																																																																																																																	
Bk/Pg	Grantor	Date	Price	Code																																																																																																																					
1131/184	RUSSELL, ROGER W &	09/04/1998	116,500	Yes																																																																																																																					
1013/379	HINSON, JOHN CONSTRUCTION-INC	01/16/1996	118,000	No																																																																																																																					
1007/529	J BAR J LAND & CATTLE LTD	05/01/1995	12,500	Yes																																																																																																																					
943/760	HISAW, JACK E &	01/20/1994	196,000	No																																																																																																																					
Assessment History <table border="1"> <thead> <tr> <th>Tax Year</th> <th>Statement Number</th> <th>Billed Owner</th> <th>Tax Area</th> <th>Total Value</th> <th>Exemptions</th> <th>Taxable Value</th> <th>Billed Tax</th> </tr> </thead> <tbody> <tr><td>2025</td><td>2025-660016976</td><td>BOYD, KAREN R</td><td>10</td><td>274,074</td><td>1000</td><td>16,087</td><td>1,754.00</td></tr> <tr><td>2024</td><td>2024-660016976</td><td>BOYD, KAREN R</td><td>10</td><td>259,883</td><td>1000</td><td>16,087</td><td>1,698.00</td></tr> <tr><td>2023</td><td>2023-660016976</td><td>BOYD, KAREN R</td><td>10</td><td>204,932</td><td>1000</td><td>16,088</td><td>1,687.00</td></tr> <tr><td>2022</td><td>2022-660016976</td><td>BOYD, KAREN R</td><td>10</td><td>204,924</td><td>1000</td><td>16,088</td><td>1,679.00</td></tr> <tr><td>2021</td><td>2021-660016976</td><td>BOYD, KAREN R</td><td>10</td><td>190,031</td><td>1000</td><td>16,087</td><td>1,690.00</td></tr> <tr><td>2020</td><td>2020-660016976</td><td>BOYD, KAREN R</td><td>10</td><td>183,726</td><td>1000</td><td>16,087</td><td>1,716.00</td></tr> <tr><td>2019</td><td>2019-660016976</td><td>BOYD, KAREN R</td><td>10</td><td>173,996</td><td>1000</td><td>16,087</td><td>1,684.00</td></tr> <tr><td>2018</td><td>2018-660016976</td><td>BOYD, KAREN R</td><td>10</td><td>178,848</td><td>1000</td><td>16,087</td><td>1,742.00</td></tr> <tr><td>2017</td><td>2017-660016976</td><td>BOYD, KAREN R</td><td>10</td><td>177,300</td><td>1000</td><td>16,088</td><td>1,843.00</td></tr> <tr><td>2016</td><td>2016-660016976</td><td>BOYD, KAREN R</td><td>10</td><td>172,404</td><td>1000</td><td>16,088</td><td>1,680.00</td></tr> <tr><td>2015</td><td>2015-660016976</td><td>BOYD, KAREN R</td><td>10</td><td>166,892</td><td>1000</td><td>16,087</td><td>1,589.00</td></tr> <tr><td>2014</td><td>2014-660016976</td><td>BOYD, KAREN R</td><td>10</td><td>170,035</td><td>1000</td><td>16,087</td><td>1,586.00</td></tr> <tr><td>2013</td><td>2013-660016976</td><td>BOYD, KAREN R</td><td>10</td><td>159,664</td><td>1000</td><td>16,087</td><td>1,533.00</td></tr> </tbody> </table>										Tax Year	Statement Number	Billed Owner	Tax Area	Total Value	Exemptions	Taxable Value	Billed Tax	2025	2025-660016976	BOYD, KAREN R	10	274,074	1000	16,087	1,754.00	2024	2024-660016976	BOYD, KAREN R	10	259,883	1000	16,087	1,698.00	2023	2023-660016976	BOYD, KAREN R	10	204,932	1000	16,088	1,687.00	2022	2022-660016976	BOYD, KAREN R	10	204,924	1000	16,088	1,679.00	2021	2021-660016976	BOYD, KAREN R	10	190,031	1000	16,087	1,690.00	2020	2020-660016976	BOYD, KAREN R	10	183,726	1000	16,087	1,716.00	2019	2019-660016976	BOYD, KAREN R	10	173,996	1000	16,087	1,684.00	2018	2018-660016976	BOYD, KAREN R	10	178,848	1000	16,087	1,742.00	2017	2017-660016976	BOYD, KAREN R	10	177,300	1000	16,088	1,843.00	2016	2016-660016976	BOYD, KAREN R	10	172,404	1000	16,088	1,680.00	2015	2015-660016976	BOYD, KAREN R	10	166,892	1000	16,087	1,589.00	2014	2014-660016976	BOYD, KAREN R	10	170,035	1000	16,087	1,586.00	2013	2013-660016976	BOYD, KAREN R	10	159,664	1000	16,087	1,533.00
Tax Year	Statement Number	Billed Owner	Tax Area	Total Value	Exemptions	Taxable Value	Billed Tax																																																																																																																		
2025	2025-660016976	BOYD, KAREN R	10	274,074	1000	16,087	1,754.00																																																																																																																		
2024	2024-660016976	BOYD, KAREN R	10	259,883	1000	16,087	1,698.00																																																																																																																		
2023	2023-660016976	BOYD, KAREN R	10	204,932	1000	16,088	1,687.00																																																																																																																		
2022	2022-660016976	BOYD, KAREN R	10	204,924	1000	16,088	1,679.00																																																																																																																		
2021	2021-660016976	BOYD, KAREN R	10	190,031	1000	16,087	1,690.00																																																																																																																		
2020	2020-660016976	BOYD, KAREN R	10	183,726	1000	16,087	1,716.00																																																																																																																		
2019	2019-660016976	BOYD, KAREN R	10	173,996	1000	16,087	1,684.00																																																																																																																		
2018	2018-660016976	BOYD, KAREN R	10	178,848	1000	16,087	1,742.00																																																																																																																		
2017	2017-660016976	BOYD, KAREN R	10	177,300	1000	16,088	1,843.00																																																																																																																		
2016	2016-660016976	BOYD, KAREN R	10	172,404	1000	16,088	1,680.00																																																																																																																		
2015	2015-660016976	BOYD, KAREN R	10	166,892	1000	16,087	1,589.00																																																																																																																		
2014	2014-660016976	BOYD, KAREN R	10	170,035	1000	16,087	1,586.00																																																																																																																		
2013	2013-660016976	BOYD, KAREN R	10	159,664	1000	16,087	1,533.00																																																																																																																		



Rogers

Assessment Property Record Card for Tax Year 2026

Data provided by LISA DELOZIER County Assessor

Date 04/16/2026
Time 21:32:52
Page 2

Lot Data	Square-Foot - NBHD 1151 #1	Primary Image
Lot Size Lot Count Units Buildable 18000 Non-Ag Acres 1.2687 Topography Street Access Utilities Amenities LAND QUALITY 0 0 Method Square-Foot Base Lot Value 55,265.00 x 1.28 = 70,770 Factor Value Adjustments 1.0000 Lot Value 70,770		 <p>\\tsclient\T\LOGAN\LOGAN RESIDENTIAL VI\2022-12-1\IMG_003' 12/1/2022</p>

Residential Data	
Type	1 Single Family Residence
Condition	3 - Average
Quality	3 - Average
Architecture	
Style	100% One Story
Exterior Wall	90% Veneer, Masonry 10% Frame, Siding, Wood
Base/Total Area	1,905 / 1,905
Style	100% One Story
HVAC	100% Warmed & Cooled Air
Roof Cover	1 Composition Shingle
Area on Slab	1,905
Fixture/RghIn	11 /
Bed/F/H Bath	3 / 2.0 /
Basement Area	
Garage Type	588 Attached Garage - Unfinished
Remodel	
Year/Eff Age	1996 / 23

GRM Approach

GRM Code	
Gross Rent	0.00
Indicated Value	

Multiple Regression

MRA Code	1 Test
Adusted R	0.8445
Indicated Value	236,324 124.05 Per SqFt

Direct Comparables

Selection Model	A Adam Test
Adjustment Model	1 2022 Residential
Comparables	7
Indicated Value	256,970 Per SqFt

Value Reconciliation

Selected Approach	Cost Approach
Improvements	205,724
Lot Value	70,770
Indicated Value	276,494 145.14 Per SqFt
Agland Value	
Site Improvements	
Total Value	276,494 145.14 Total Value Per SqFt

Cost Approach				Manual : 01/2025			
Base Cost	107.79	Total Misc Impr	+ 17,964				
Roofing Adj	+ 4.75	Garage Cost	+ 18,057				
Subfloor Adj	+ -2.24	Total RCN	= 285,728				
Heat/Cool Adj	+ 12.64	Depreciation (28%)	- 80,004				
Plumbing Adj	+ 8.14	Lump Sums	+ 0				
Basement Adj	+ 0.00	RCNLD	= 205,724				
Adj Base Cost	= 131.08	Lot Value	+ 70,770				
Total Area	x 1,905	Indicated Value	= 276,494				
Adjusted Cost	= 249,707	Value Per SqFt	145.14				

Miscellaneous Improvements

Code	Description	Sketch ID	Size	Year	Units	Unit Cost	Depr	Value
FPR1	FIREPLACE - RESIDENTIAL 1 STORY	0		1	1	5,615.40		5,615
PRCH	SLAB PORCH - COVERED	40985		138	138	26.50		3,657
PRCH	SLAB PORCH - COVERED	40986	24x14		336	25.87		8,692



Rogers

Assessment Property Record Card for Tax Year 2026

Data provided by LISA DELOZIER County Assessor

Date 04/16/2026
 Time 21:32:52
 Page 3

Sketch Image

660016976

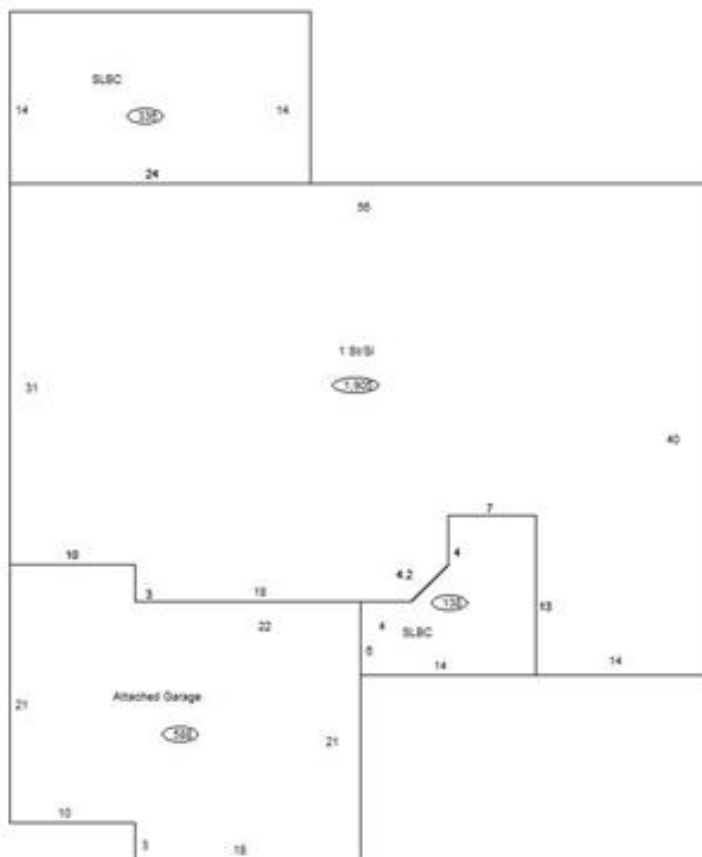

Sketch Vector Information

Sequence	Code	Type	Built Over	Scale	Section Label	Base Area	Multiplier	Total Area
1	R	1	Slab	10	1 St/SI	1,905	1.000	1,905
2	G	1		10	Attached Garage	588	1.000	588
3	M	PRCH		10	SLBC	138	1.000	138
4	M	PRCH		10	SLBC	336	1.000	336
Total Building Area						1,905		1,905