



# Rogers

## Assessment Property Record Card for Tax Year 2026

Data provided by LISA DELOZIER County Assessor

Date 04/16/2026  
Time 21:12:48  
Page 1

Assessment Data					Primary Image																																																																																																																				
<b>Account</b> 660017204 <b>Parcel ID</b> 000000-00-0-20120-002-0002 <b>Cadastral ID</b> 19-20-15-02260 <b>Property Type</b> REAL - Real Property <b>Property Class</b> URP VI Area 3 <b>Tax Area</b> 1 - CATOOSA OT <b>Name ID</b> 286520 CUNNINGHAM, ADAM D &  CHASIDY D 504 W MATTHEW ST CATOOSA OK 74015-0000					 <p>\\tsclient\T\LOGAN\LOGAN RESIDENTIAL VI\2021-9-7\IMG_0064. 9/7/2021</p>																																																																																																																				
<b>Parcel Location</b> <b>Situs</b> 00504 W MATTHEW ST <b>Subdivision</b> SHADOW VALLEY <b>Lot/Block</b> 0002 / 0002 <b>Parcel Size</b> 1 - Lots <b>Sec/Twn/Rng</b> 19 / 20 / 15 / 5 <b>Neighborhood</b> 1189 - R-V03-SW CATOOSA <b>School District</b> S002 - CATOOSA SCHOOLS																																																																																																																									
<b>Legal Description</b> Lot/Long: 36.19445279 -95.75468720					<b>Building Permits</b> <table border="1"> <thead> <tr> <th>Number</th> <th>Description</th> <th>Opened</th> <th>Closed</th> <th>Amount</th> </tr> </thead> <tbody> <tr><td> </td><td> </td><td> </td><td> </td><td> </td></tr> <tr><td> </td><td> </td><td> </td><td> </td><td> </td></tr> <tr><td> </td><td> </td><td> </td><td> </td><td> </td></tr> <tr><td> </td><td> </td><td> </td><td> </td><td> </td></tr> </tbody> </table>					Number	Description	Opened	Closed	Amount																																																																																																											
Number	Description	Opened	Closed	Amount																																																																																																																					
<b>Exemptions</b> <table border="1"> <thead> <tr> <th>Code</th> <th>Type</th> <th>Active</th> <th>Maximum</th> <th>Exemption</th> </tr> </thead> <tbody> <tr><td> </td><td> </td><td> </td><td> </td><td> </td></tr> <tr><td> </td><td> </td><td> </td><td> </td><td> </td></tr> <tr><td> </td><td> </td><td> </td><td> </td><td> </td></tr> <tr><td> </td><td> </td><td> </td><td> </td><td> </td></tr> </tbody> </table>					Code	Type	Active	Maximum	Exemption																					<b>Sale History</b> <table border="1"> <thead> <tr> <th>Bk/Pg</th> <th>Grantor</th> <th>Date</th> <th>Price</th> <th>Code</th> </tr> </thead> <tbody> <tr> <td>1617/404</td> <td>TARARA, CHAD L &amp; CORIE J</td> <td>08/27/2004</td> <td>100,000</td> <td>YES</td> </tr> <tr> <td>1157/416</td> <td>GLOVER PROPERTIES, INC C/O-DEA</td> <td>02/17/1999</td> <td>85,500</td> <td>Yes</td> </tr> <tr> <td>1063/877</td> <td>DILLION, VICKY J.</td> <td>05/06/1997</td> <td>368,000</td> <td>No</td> </tr> <tr> <td>893/608</td> <td>CARIGNAN, MARJORIE &amp;</td> <td>03/17/1992</td> <td>0</td> <td>No</td> </tr> <tr> <td>864/329</td> <td> </td> <td> </td> <td>0</td> <td>No</td> </tr> </tbody> </table>					Bk/Pg	Grantor	Date	Price	Code	1617/404	TARARA, CHAD L & CORIE J	08/27/2004	100,000	YES	1157/416	GLOVER PROPERTIES, INC C/O-DEA	02/17/1999	85,500	Yes	1063/877	DILLION, VICKY J.	05/06/1997	368,000	No	893/608	CARIGNAN, MARJORIE &	03/17/1992	0	No	864/329			0	No																																																									
Code	Type	Active	Maximum	Exemption																																																																																																																					
Bk/Pg	Grantor	Date	Price	Code																																																																																																																					
1617/404	TARARA, CHAD L & CORIE J	08/27/2004	100,000	YES																																																																																																																					
1157/416	GLOVER PROPERTIES, INC C/O-DEA	02/17/1999	85,500	Yes																																																																																																																					
1063/877	DILLION, VICKY J.	05/06/1997	368,000	No																																																																																																																					
893/608	CARIGNAN, MARJORIE &	03/17/1992	0	No																																																																																																																					
864/329			0	No																																																																																																																					
<b>Parcel Valuation</b> <table border="1"> <thead> <tr> <th>Source</th> <th>REAL</th> <th>Fair Cash</th> <th>Capped</th> <th>Asmnt Level</th> <th>Assessed</th> <th>Levy Rate</th> <th>106.660</th> <th>Current Tax</th> </tr> </thead> <tbody> <tr> <td>Remove Cap</td> <td>2005</td> <td>Land Value 56,293</td> <td>32,726</td> <td>11%</td> <td>3,600</td> <td>Assessed</td> <td>19,372</td> <td>2,066.22</td> </tr> <tr> <td>Year Frozen</td> <td>0</td> <td>Improvements 153,701</td> <td>143,381</td> <td> </td> <td>15,772</td> <td>Penalty</td> <td>0</td> <td> </td> </tr> <tr> <td>Uncapped Value</td> <td>0</td> <td>Mobile Home 0</td> <td>0</td> <td> </td> <td>0</td> <td>Exemption</td> <td>0</td> <td>0.00</td> </tr> <tr> <td>TIF Project ID</td> <td>0</td> <td>Total Value 209,994</td> <td>176,107</td> <td> </td> <td>19,372</td> <td>Total Taxable</td> <td>19,372</td> <td>2,066.00</td> </tr> </tbody> </table>										Source	REAL	Fair Cash	Capped	Asmnt Level	Assessed	Levy Rate	106.660	Current Tax	Remove Cap	2005	Land Value 56,293	32,726	11%	3,600	Assessed	19,372	2,066.22	Year Frozen	0	Improvements 153,701	143,381		15,772	Penalty	0		Uncapped Value	0	Mobile Home 0	0		0	Exemption	0	0.00	TIF Project ID	0	Total Value 209,994	176,107		19,372	Total Taxable	19,372	2,066.00																																																																			
Source	REAL	Fair Cash	Capped	Asmnt Level	Assessed	Levy Rate	106.660	Current Tax																																																																																																																	
Remove Cap	2005	Land Value 56,293	32,726	11%	3,600	Assessed	19,372	2,066.22																																																																																																																	
Year Frozen	0	Improvements 153,701	143,381		15,772	Penalty	0																																																																																																																		
Uncapped Value	0	Mobile Home 0	0		0	Exemption	0	0.00																																																																																																																	
TIF Project ID	0	Total Value 209,994	176,107		19,372	Total Taxable	19,372	2,066.00																																																																																																																	
<b>Assessment History</b> <table border="1"> <thead> <tr> <th>Tax Year</th> <th>Statement Number</th> <th>Billed Owner</th> <th>Tax Area</th> <th>Total Value</th> <th>Exemptions</th> <th>Taxable Value</th> <th>Billed Tax</th> </tr> </thead> <tbody> <tr><td>2025</td><td>2025-660017204</td><td>CUNNINGHAM, ADAM D &amp;</td><td>1</td><td>204,238</td><td>0</td><td>18,449</td><td>1,968.00</td></tr> <tr><td>2024</td><td>2024-660017204</td><td>CUNNINGHAM, ADAM D &amp;</td><td>1</td><td>214,680</td><td>0</td><td>17,571</td><td>1,854.00</td></tr> <tr><td>2023</td><td>2023-660017204</td><td>CUNNINGHAM, ADAM D &amp;</td><td>1</td><td>152,129</td><td>0</td><td>16,734</td><td>1,717.00</td></tr> <tr><td>2022</td><td>2022-660017204</td><td>CUNNINGHAM, ADAM D &amp;</td><td>1</td><td>152,129</td><td>0</td><td>16,324</td><td>1,639.00</td></tr> <tr><td>2021</td><td>2021-660017204</td><td>CUNNINGHAM, ADAM D &amp;</td><td>1</td><td>141,338</td><td>0</td><td>15,547</td><td>1,368.00</td></tr> <tr><td>2020</td><td>2020-660017204</td><td>CUNNINGHAM, ADAM D &amp;</td><td>1</td><td>140,521</td><td>0</td><td>15,457</td><td>1,369.00</td></tr> <tr><td>2019</td><td>2019-660017204</td><td>CUNNINGHAM, ADAM D &amp;</td><td>1</td><td>133,929</td><td>0</td><td>14,732</td><td>1,323.00</td></tr> <tr><td>2018</td><td>2018-660017204</td><td>CUNNINGHAM, ADAM D &amp;</td><td>1</td><td>132,094</td><td>0</td><td>14,530</td><td>1,297.00</td></tr> <tr><td>2017</td><td>2017-660017204</td><td>CUNNINGHAM, ADAM D &amp;</td><td>1</td><td>131,060</td><td>0</td><td>14,417</td><td>1,302.00</td></tr> <tr><td>2016</td><td>2016-660017204</td><td>CUNNINGHAM, ADAM D &amp;</td><td>1</td><td>127,762</td><td>0</td><td>14,054</td><td>1,250.00</td></tr> <tr><td>2015</td><td>2015-660017204</td><td>CUNNINGHAM, ADAM D &amp;</td><td>1</td><td>125,923</td><td>0</td><td>13,752</td><td>1,229.00</td></tr> <tr><td>2014</td><td>2014-660017204</td><td>CUNNINGHAM, ADAM D &amp;</td><td>1</td><td>121,193</td><td>0</td><td>13,097</td><td>1,185.00</td></tr> <tr><td>2013</td><td>2013-660017204</td><td>CUNNINGHAM, ADAM D &amp;</td><td>1</td><td>113,928</td><td>0</td><td>12,473</td><td>1,116.00</td></tr> </tbody> </table>										Tax Year	Statement Number	Billed Owner	Tax Area	Total Value	Exemptions	Taxable Value	Billed Tax	2025	2025-660017204	CUNNINGHAM, ADAM D &	1	204,238	0	18,449	1,968.00	2024	2024-660017204	CUNNINGHAM, ADAM D &	1	214,680	0	17,571	1,854.00	2023	2023-660017204	CUNNINGHAM, ADAM D &	1	152,129	0	16,734	1,717.00	2022	2022-660017204	CUNNINGHAM, ADAM D &	1	152,129	0	16,324	1,639.00	2021	2021-660017204	CUNNINGHAM, ADAM D &	1	141,338	0	15,547	1,368.00	2020	2020-660017204	CUNNINGHAM, ADAM D &	1	140,521	0	15,457	1,369.00	2019	2019-660017204	CUNNINGHAM, ADAM D &	1	133,929	0	14,732	1,323.00	2018	2018-660017204	CUNNINGHAM, ADAM D &	1	132,094	0	14,530	1,297.00	2017	2017-660017204	CUNNINGHAM, ADAM D &	1	131,060	0	14,417	1,302.00	2016	2016-660017204	CUNNINGHAM, ADAM D &	1	127,762	0	14,054	1,250.00	2015	2015-660017204	CUNNINGHAM, ADAM D &	1	125,923	0	13,752	1,229.00	2014	2014-660017204	CUNNINGHAM, ADAM D &	1	121,193	0	13,097	1,185.00	2013	2013-660017204	CUNNINGHAM, ADAM D &	1	113,928	0	12,473	1,116.00
Tax Year	Statement Number	Billed Owner	Tax Area	Total Value	Exemptions	Taxable Value	Billed Tax																																																																																																																		
2025	2025-660017204	CUNNINGHAM, ADAM D &	1	204,238	0	18,449	1,968.00																																																																																																																		
2024	2024-660017204	CUNNINGHAM, ADAM D &	1	214,680	0	17,571	1,854.00																																																																																																																		
2023	2023-660017204	CUNNINGHAM, ADAM D &	1	152,129	0	16,734	1,717.00																																																																																																																		
2022	2022-660017204	CUNNINGHAM, ADAM D &	1	152,129	0	16,324	1,639.00																																																																																																																		
2021	2021-660017204	CUNNINGHAM, ADAM D &	1	141,338	0	15,547	1,368.00																																																																																																																		
2020	2020-660017204	CUNNINGHAM, ADAM D &	1	140,521	0	15,457	1,369.00																																																																																																																		
2019	2019-660017204	CUNNINGHAM, ADAM D &	1	133,929	0	14,732	1,323.00																																																																																																																		
2018	2018-660017204	CUNNINGHAM, ADAM D &	1	132,094	0	14,530	1,297.00																																																																																																																		
2017	2017-660017204	CUNNINGHAM, ADAM D &	1	131,060	0	14,417	1,302.00																																																																																																																		
2016	2016-660017204	CUNNINGHAM, ADAM D &	1	127,762	0	14,054	1,250.00																																																																																																																		
2015	2015-660017204	CUNNINGHAM, ADAM D &	1	125,923	0	13,752	1,229.00																																																																																																																		
2014	2014-660017204	CUNNINGHAM, ADAM D &	1	121,193	0	13,097	1,185.00																																																																																																																		
2013	2013-660017204	CUNNINGHAM, ADAM D &	1	113,928	0	12,473	1,116.00																																																																																																																		



# Rogers

## Assessment Property Record Card for Tax Year 2026

Data provided by LISA DELOZIER County Assessor

Date 04/16/2026  
 Time 21:12:49  
 Page 2

Lot Data	Square-Foot - NBHD 1189 #1	Primary Image
<b>Lot Size</b> <b>Lot Count</b> <b>Units Buildable</b> 1 <b>Non-Ag Acres</b> 0.2035 <b>Topography</b> <b>Street Access</b> <b>Utilities</b> <b>Amenities</b> LAND QUALITY 0 0 <b>Method</b> Square-Foot <b>Base Lot Value</b> 8,865.00 x 6.35 = 56,293 <b>Factor Value</b> <b>Adjustments</b> 1.0000 <b>Lot Value</b> 56,293		 <p>\\tsclient\T\LOGAN\LOGAN RESIDENTIAL VI\2021-9-7\IMG_0064. 9/7/2021</p>

Residential Data	
<b>Type</b>	1 Single Family Residence
<b>Condition</b>	3 - Average
<b>Quality</b>	2.5 - Fair
<b>Architecture</b>	TRAD TRADITIONAL
<b>Style</b>	100% One Story
<b>Exterior Wall</b>	40% Veneer, Masonry 60% Frame, Siding, Wood
<b>Base/Total Area</b>	1,500 / 1,500
<b>Style</b>	100% One Story
<b>HVAC</b>	100% Warmed & Cooled Air
<b>Roof Cover</b>	1 Composition Shingle
<b>Area on Slab</b>	1,500
<b>Fixture/RghIn</b>	11 /
<b>Bed/F/H Bath</b>	3 / 2.0 /
<b>Basement Area</b>	
<b>Garage Type</b>	420 Attached Garage - Finished
<b>Remodel</b>	
<b>Year/Eff Age</b>	1998 / 21



GRM Approach	
<b>GRM Code</b>	
<b>Gross Rent</b>	0.00
<b>Indicated Value</b>	

Multiple Regression			
<b>MRA Code</b>	1	Test	
<b>Adusted R</b>	0.8445		
<b>Indicated Value</b>	175,484	116.99	Per SqFt

Direct Comparables			
<b>Selection Model</b>	A	Adam Test	
<b>Adjustment Model</b>	1	2022 Residential	
<b>Comparables</b>	8		
<b>Indicated Value</b>	188,940		Per SqFt

Cost Approach				Manual : 01/2025			
<b>Base Cost</b>	101.54	<b>Total Misc Impr</b>	+ 6,759				
<b>Roofing Adj</b>	+ 4.51	<b>Garage Cost</b>	+ 15,166				
<b>Subfloor Adj</b>	+ -1.15	<b>Total RCN</b>	= 210,550				
<b>Heat/Cool Adj</b>	+ 11.47	<b>Depreciation ( 27%)</b>	- 56,849				
<b>Plumbing Adj</b>	+ 9.38	<b>Lump Sums</b>	+ 0				
<b>Basement Adj</b>	+ 0.00	<b>RCNLD</b>	= 153,701				
<b>Adj Base Cost</b>	= 125.75	<b>Lot Value</b>	+ 56,293				
<b>Total Area</b>	x 1,500	<b>Indicated Value</b>	= 209,994				
<b>Adjusted Cost</b>	= 188,625	<b>Value Per SqFt</b>	140.00				

Value Reconciliation			
<b>Selected Approach</b>	Cost Approach		
<b>Improvements</b>	153,701		
<b>Lot Value</b>	56,293		
<b>Indicated Value</b>	209,994	140.00	Per SqFt
<b>Agland Value</b>			
<b>Site Improvements</b>			
<b>Total Value</b>	209,994	140.00	Total Value Per SqFt

Miscellaneous Improvements							
Code	Description	Sketch ID	Size	Year	Units	Unit Cost	Depr Value
FPR1	FIREPLACE - RESIDENTIAL 1 STORY	0		1	1	5,095.98	5,096
PRCH	SLAB PORCH - COVERED	41498	3x3		9	24.24	218
PRCH	SLAB PORCH - COVERED	41499	10x6		60	24.08	1,445



# Rogers

## Assessment Property Record Card for Tax Year 2026

Data provided by LISA DELOZIER County Assessor

Date 04/16/2026  
 Time 21:12:49  
 Page 3

Sketch Image

660017204

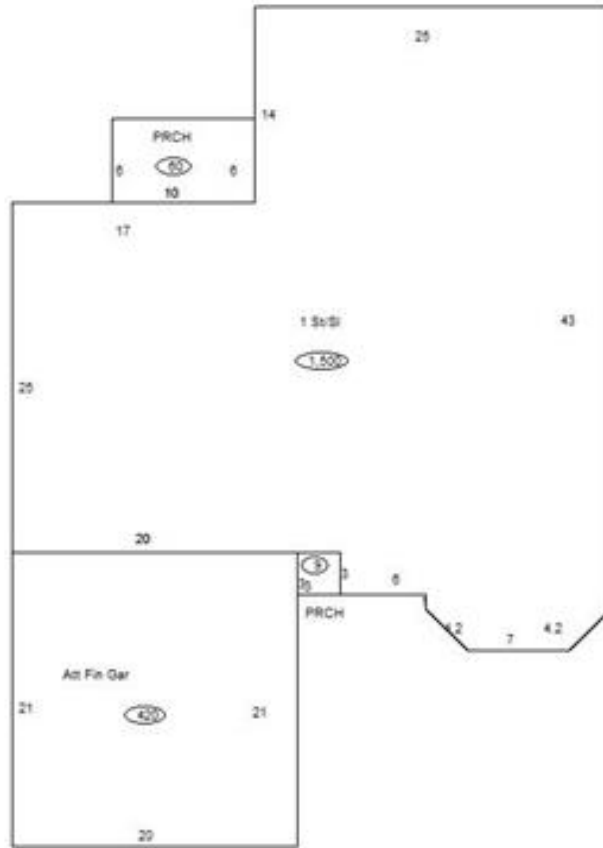

### Sketch Vector Information

Sequence	Code	Type	Built Over	Scale	Section Label	Base Area	Multiplier	Total Area
1	R	1	Slab	10	1 St/SI	1,500	1.000	1,500
2	G	5		10	Att Fin Gar	420	1.000	420
3	M	PRCH		10	PRCH	9	1.000	9
4	M	PRCH		10	PRCH	60	1.000	60
<b>Total Building Area</b>						<b>1,500</b>		<b>1,500</b>