



# Rogers

## Assessment Property Record Card for Tax Year 2026

Data provided by LISA DELOZIER County Assessor

Date 04/18/2026  
Time 06:43:01  
Page 1

Assessment Data					Primary Image																																																																																																																				
<b>Account</b> 660018425 <b>Parcel ID</b> 000000-00-0-10400-009-0036 <b>Cadastral ID</b> 20-21-16-05010 <b>Property Type</b> REAL - Real Property <b>Property Class</b> URP VI Area 1 <b>Tax Area</b> 17 - CLAREMORE OT <b>Name ID</b> 304322 TEMPLETON, ROSALINDA D  702 W 18TH ST S CLAREMORE OK 74019-0000  <b>Parcel Location</b> <b>Situs</b> 00702 W 18TH ST S <b>Subdivision</b> SOUTH POINTE <b>Lot/Block</b> 0036 / 0009 <b>Parcel Size</b> 1 - Lots <b>Sec/Twn/Rng</b> 20 / 21 / 16 / 5 <b>Neighborhood</b> 1166 - R-V01-SW CLAREMORE <b>School District</b> S001 - CLAREMORE SCHOOLS																																																																																																																									
<b>Legal Description</b> Lot/Long: 36.29190822 -95.61874749																																																																																																																									
<b>Building Permits</b>					<table border="1"> <thead> <tr> <th>Number</th> <th>Description</th> <th>Opened</th> <th>Closed</th> <th>Amount</th> </tr> </thead> <tbody> <tr> <td colspan="5" style="height: 100px;"> </td> </tr> </tbody> </table>					Number	Description	Opened	Closed	Amount																																																																																																											
Number	Description	Opened	Closed	Amount																																																																																																																					
<b>Exemptions</b>					<b>Sale History</b>																																																																																																																				
<table border="1"> <thead> <tr> <th>Code</th> <th>Type</th> <th>Active</th> <th>Maximum</th> <th>Exemption</th> </tr> </thead> <tbody> <tr> <td>H</td> <td>Homestead</td> <td>Yes</td> <td>1,000</td> <td>1,000</td> </tr> </tbody> </table>					Code	Type	Active	Maximum	Exemption	H	Homestead	Yes	1,000	1,000	<table border="1"> <thead> <tr> <th>Bk/Pg</th> <th>Grantor</th> <th>Date</th> <th>Price</th> <th>Code</th> </tr> </thead> <tbody> <tr> <td>2157/304</td> <td>CAFASSO, MICHAEL S &amp;</td> <td>01/28/2011</td> <td>113,000</td> <td>YES</td> </tr> <tr> <td>1476/355</td> <td>CAFASSO, MICHAEL S &amp;</td> <td>04/09/2003</td> <td>0</td> <td>4</td> </tr> <tr> <td>1001/444</td> <td>ANDERSON, BRENDA K</td> <td>09/07/1995</td> <td>67,500</td> <td>Yes</td> </tr> <tr> <td>819/722</td> <td></td> <td></td> <td>65,000</td> <td>No</td> </tr> </tbody> </table>					Bk/Pg	Grantor	Date	Price	Code	2157/304	CAFASSO, MICHAEL S &	01/28/2011	113,000	YES	1476/355	CAFASSO, MICHAEL S &	04/09/2003	0	4	1001/444	ANDERSON, BRENDA K	09/07/1995	67,500	Yes	819/722			65,000	No																																																																													
Code	Type	Active	Maximum	Exemption																																																																																																																					
H	Homestead	Yes	1,000	1,000																																																																																																																					
Bk/Pg	Grantor	Date	Price	Code																																																																																																																					
2157/304	CAFASSO, MICHAEL S &	01/28/2011	113,000	YES																																																																																																																					
1476/355	CAFASSO, MICHAEL S &	04/09/2003	0	4																																																																																																																					
1001/444	ANDERSON, BRENDA K	09/07/1995	67,500	Yes																																																																																																																					
819/722			65,000	No																																																																																																																					
<b>Parcel Valuation</b>																																																																																																																									
<table border="1"> <thead> <tr> <th>Source</th> <th>REAL</th> <th>Fair Cash</th> <th>Capped</th> <th>Asmnt Level</th> <th>Assessed</th> <th>Levy Rate</th> <th>92.430</th> <th>Current Tax</th> </tr> </thead> <tbody> <tr> <td>Remove Cap</td> <td>0</td> <td>Land Value 41,460</td> <td>18,109</td> <td>11%</td> <td>1,992</td> <td>Assessed</td> <td>15,797</td> <td>1,460.12</td> </tr> <tr> <td>Year Frozen</td> <td>2026</td> <td>Improvements 148,211</td> <td>125,496</td> <td></td> <td>13,805</td> <td>Penalty</td> <td>0</td> <td></td> </tr> <tr> <td>Uncapped Value</td> <td>0</td> <td>Mobile Home 0</td> <td>0</td> <td></td> <td>0</td> <td>Exemption</td> <td>1,000</td> <td>-92.00</td> </tr> <tr> <td>TIF Project ID</td> <td>0</td> <td>Total Value 189,671</td> <td>143,605</td> <td></td> <td>15,797</td> <td>Total Taxable</td> <td>14,797</td> <td>1,368.00</td> </tr> </tbody> </table>		Source	REAL	Fair Cash	Capped	Asmnt Level	Assessed	Levy Rate	92.430	Current Tax	Remove Cap	0	Land Value 41,460	18,109	11%	1,992	Assessed	15,797	1,460.12	Year Frozen	2026	Improvements 148,211	125,496		13,805	Penalty	0		Uncapped Value	0	Mobile Home 0	0		0	Exemption	1,000	-92.00	TIF Project ID	0	Total Value 189,671	143,605		15,797	Total Taxable	14,797	1,368.00																																																																											
Source	REAL	Fair Cash	Capped	Asmnt Level	Assessed	Levy Rate	92.430	Current Tax																																																																																																																	
Remove Cap	0	Land Value 41,460	18,109	11%	1,992	Assessed	15,797	1,460.12																																																																																																																	
Year Frozen	2026	Improvements 148,211	125,496		13,805	Penalty	0																																																																																																																		
Uncapped Value	0	Mobile Home 0	0		0	Exemption	1,000	-92.00																																																																																																																	
TIF Project ID	0	Total Value 189,671	143,605		15,797	Total Taxable	14,797	1,368.00																																																																																																																	
<b>Assessment History</b>																																																																																																																									
<table border="1"> <thead> <tr> <th>Tax Year</th> <th>Statement Number</th> <th>Billed Owner</th> <th>Tax Area</th> <th>Total Value</th> <th>Exemptions</th> <th>Taxable Value</th> <th>Billed Tax</th> </tr> </thead> <tbody> <tr><td>2025</td><td>2025-660018425</td><td>TEMPLETON, ROSALINDA D</td><td>17</td><td>188,860</td><td>1000</td><td>14,337</td><td>1,325.00</td></tr> <tr><td>2024</td><td>2024-660018425</td><td>TEMPLETON, ROSALINDA D</td><td>17</td><td>181,807</td><td>1000</td><td>13,890</td><td>1,284.00</td></tr> <tr><td>2023</td><td>2023-660018425</td><td>TEMPLETON, ROSALINDA D</td><td>17</td><td>131,421</td><td>1000</td><td>13,456</td><td>1,233.00</td></tr> <tr><td>2022</td><td>2022-660018425</td><td>TEMPLETON, ROSALINDA D</td><td>17</td><td>133,265</td><td>1000</td><td>13,659</td><td>1,264.00</td></tr> <tr><td>2021</td><td>2021-660018425</td><td>TEMPLETON, ROSALINDA D</td><td>17</td><td>131,191</td><td>1000</td><td>13,431</td><td>1,186.00</td></tr> <tr><td>2020</td><td>2020-660018425</td><td>TEMPLETON, ROSALINDA D</td><td>17</td><td>128,992</td><td>1000</td><td>13,189</td><td>1,208.00</td></tr> <tr><td>2019</td><td>2019-660018425</td><td>TEMPLETON, ROSALINDA D</td><td>17</td><td>128,329</td><td>1000</td><td>13,116</td><td>1,215.00</td></tr> <tr><td>2018</td><td>2018-660018425</td><td>TEMPLETON, ROSALINDA D</td><td>17</td><td>132,217</td><td>1000</td><td>13,544</td><td>1,251.00</td></tr> <tr><td>2017</td><td>2017-660018425</td><td>TEMPLETON, ROSALINDA D</td><td>17</td><td>131,094</td><td>1000</td><td>13,416</td><td>1,232.00</td></tr> <tr><td>2016</td><td>2016-660018425</td><td>TEMPLETON, ROSALINDA D</td><td>17</td><td>127,625</td><td>1000</td><td>12,996</td><td>1,220.00</td></tr> <tr><td>2015</td><td>2015-660018425</td><td>TEMPLETON, ROSALINDA D</td><td>17</td><td>123,532</td><td>0</td><td>13,589</td><td>1,226.00</td></tr> <tr><td>2014</td><td>2014-660018425</td><td>TEMPLETON, ROSALINDA D</td><td>17</td><td>124,551</td><td>0</td><td>13,536</td><td>1,255.00</td></tr> <tr><td>2013</td><td>2013-660018425</td><td>TEMPLETON, ROSALINDA D</td><td>17</td><td>117,195</td><td>0</td><td>12,891</td><td>1,180.00</td></tr> </tbody> </table>										Tax Year	Statement Number	Billed Owner	Tax Area	Total Value	Exemptions	Taxable Value	Billed Tax	2025	2025-660018425	TEMPLETON, ROSALINDA D	17	188,860	1000	14,337	1,325.00	2024	2024-660018425	TEMPLETON, ROSALINDA D	17	181,807	1000	13,890	1,284.00	2023	2023-660018425	TEMPLETON, ROSALINDA D	17	131,421	1000	13,456	1,233.00	2022	2022-660018425	TEMPLETON, ROSALINDA D	17	133,265	1000	13,659	1,264.00	2021	2021-660018425	TEMPLETON, ROSALINDA D	17	131,191	1000	13,431	1,186.00	2020	2020-660018425	TEMPLETON, ROSALINDA D	17	128,992	1000	13,189	1,208.00	2019	2019-660018425	TEMPLETON, ROSALINDA D	17	128,329	1000	13,116	1,215.00	2018	2018-660018425	TEMPLETON, ROSALINDA D	17	132,217	1000	13,544	1,251.00	2017	2017-660018425	TEMPLETON, ROSALINDA D	17	131,094	1000	13,416	1,232.00	2016	2016-660018425	TEMPLETON, ROSALINDA D	17	127,625	1000	12,996	1,220.00	2015	2015-660018425	TEMPLETON, ROSALINDA D	17	123,532	0	13,589	1,226.00	2014	2014-660018425	TEMPLETON, ROSALINDA D	17	124,551	0	13,536	1,255.00	2013	2013-660018425	TEMPLETON, ROSALINDA D	17	117,195	0	12,891	1,180.00
Tax Year	Statement Number	Billed Owner	Tax Area	Total Value	Exemptions	Taxable Value	Billed Tax																																																																																																																		
2025	2025-660018425	TEMPLETON, ROSALINDA D	17	188,860	1000	14,337	1,325.00																																																																																																																		
2024	2024-660018425	TEMPLETON, ROSALINDA D	17	181,807	1000	13,890	1,284.00																																																																																																																		
2023	2023-660018425	TEMPLETON, ROSALINDA D	17	131,421	1000	13,456	1,233.00																																																																																																																		
2022	2022-660018425	TEMPLETON, ROSALINDA D	17	133,265	1000	13,659	1,264.00																																																																																																																		
2021	2021-660018425	TEMPLETON, ROSALINDA D	17	131,191	1000	13,431	1,186.00																																																																																																																		
2020	2020-660018425	TEMPLETON, ROSALINDA D	17	128,992	1000	13,189	1,208.00																																																																																																																		
2019	2019-660018425	TEMPLETON, ROSALINDA D	17	128,329	1000	13,116	1,215.00																																																																																																																		
2018	2018-660018425	TEMPLETON, ROSALINDA D	17	132,217	1000	13,544	1,251.00																																																																																																																		
2017	2017-660018425	TEMPLETON, ROSALINDA D	17	131,094	1000	13,416	1,232.00																																																																																																																		
2016	2016-660018425	TEMPLETON, ROSALINDA D	17	127,625	1000	12,996	1,220.00																																																																																																																		
2015	2015-660018425	TEMPLETON, ROSALINDA D	17	123,532	0	13,589	1,226.00																																																																																																																		
2014	2014-660018425	TEMPLETON, ROSALINDA D	17	124,551	0	13,536	1,255.00																																																																																																																		
2013	2013-660018425	TEMPLETON, ROSALINDA D	17	117,195	0	12,891	1,180.00																																																																																																																		



# Rogers

## Assessment Property Record Card for Tax Year 2026

Data provided by LISA DELOZIER County Assessor

Date 04/18/2026  
Time 06:43:01  
Page 2

Lot Data	Square-Foot - NBHD 1166 #1	Primary Image
<b>Lot Size</b> <b>Lot Count</b> <b>Units Buildable</b> 1 <b>Non-Ag Acres</b> 0.1586 <b>Topography</b> <b>Street Access</b> <b>Utilities</b> <b>Amenities</b> LAND QUALITY 0 0 <b>Method</b> Square-Foot <b>Base Lot Value</b> 6,910.00 x 6.00 = 41,460 <b>Factor Value</b> <b>Adjustments</b> 1.0000 <b>Lot Value</b> 41,460		

Residential Data	
<b>Type</b>	1 Single Family Residence
<b>Condition</b>	3 - Average
<b>Quality</b>	3 - Average
<b>Architecture</b>	
<b>Style</b>	100% One Story
<b>Exterior Wall</b>	100% Veneer, Masonry
<b>Base/Total Area</b>	1,441 / 1,441
<b>Style</b>	100% One Story
<b>HVAC</b>	100% Warmed & Cooled Air
<b>Roof Cover</b>	1 Composition Shingle
<b>Area on Slab</b>	1,441
<b>Fixture/RghIn</b>	11 /
<b>Bed/F/H Bath</b>	3 / 2.0 /
<b>Basement Area</b>	
<b>Garage Type</b>	400 Attached Garage - Unfinished
<b>Remodel</b>	
<b>Year/Eff Age</b>	1989 / 28

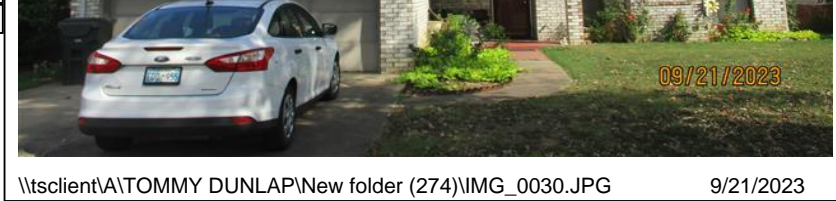

\\tsclient\A\TOMMY DUNLAP\New folder (274)\IMG\_0030.JPG 9/21/2023

GRM Approach	
<b>GRM Code</b>	
<b>Gross Rent</b>	0.00
<b>Indicated Value</b>	

Multiple Regression			
<b>MRA Code</b>	1	Test	
<b>Adusted R</b>	0.8445		
<b>Indicated Value</b>	177,567	123.22	Per SqFt

Direct Comparables	
<b>Selection Model</b>	A Adam Test
<b>Adjustment Model</b>	1 2022 Residential
<b>Comparables</b>	8
<b>Indicated Value</b>	178,090 Per SqFt

Cost Approach				Manual : 01/2025			
<b>Base Cost</b>	115.23	<b>Total Misc Impr</b>	+ 10,849				
<b>Roofing Adj</b>	+ 5.03	<b>Garage Cost</b>	+ 13,584				
<b>Subfloor Adj</b>	+ -2.38	<b>Total RCN</b>	= 228,017				
<b>Heat/Cool Adj</b>	+ 12.64	<b>Depreciation ( 35%)</b>	- 79,806				
<b>Plumbing Adj</b>	+ 10.76	<b>Lump Sums</b>	+ 0				
<b>Basement Adj</b>	+ 0.00	<b>RCNLD</b>	= 148,211				
<b>Adj Base Cost</b>	= 141.28	<b>Lot Value</b>	+ 41,460				
<b>Total Area</b>	x 1,441	<b>Indicated Value</b>	= 189,671				
<b>Adjusted Cost</b>	= 203,584	<b>Value Per SqFt</b>	131.62				

Value Reconciliation			
<b>Selected Approach</b>	Cost Approach		
<b>Improvements</b>	148,211		
<b>Lot Value</b>	41,460		
<b>Indicated Value</b>	189,671	131.62	Per SqFt
<b>Agland Value</b>			
<b>Site Improvements</b>			
<b>Total Value</b>	189,671	131.62	Total Value Per SqFt

Miscellaneous Improvements								
Code	Description	Sketch ID	Size	Year	Units	Unit Cost	Depr	Value
FPR1	FIREPLACE - RESIDENTIAL 1 STORY	0		1	1	5,615.40		5,615
PRCH	SLAB PORCH - COVERED	44790		64	64	26.73		1,711
EPKS	ENCLOSED PORCH - KNEEWALL SCREEN	44791	15x8		120	29.36		3,523



**Rogers**  
**Assessment Property Record Card for Tax Year 2026**

Data provided by LISA DELOZIER County Assessor

Date 04/18/2026  
 Time 06:43:01  
 Page 3

Sketch Image

660018425

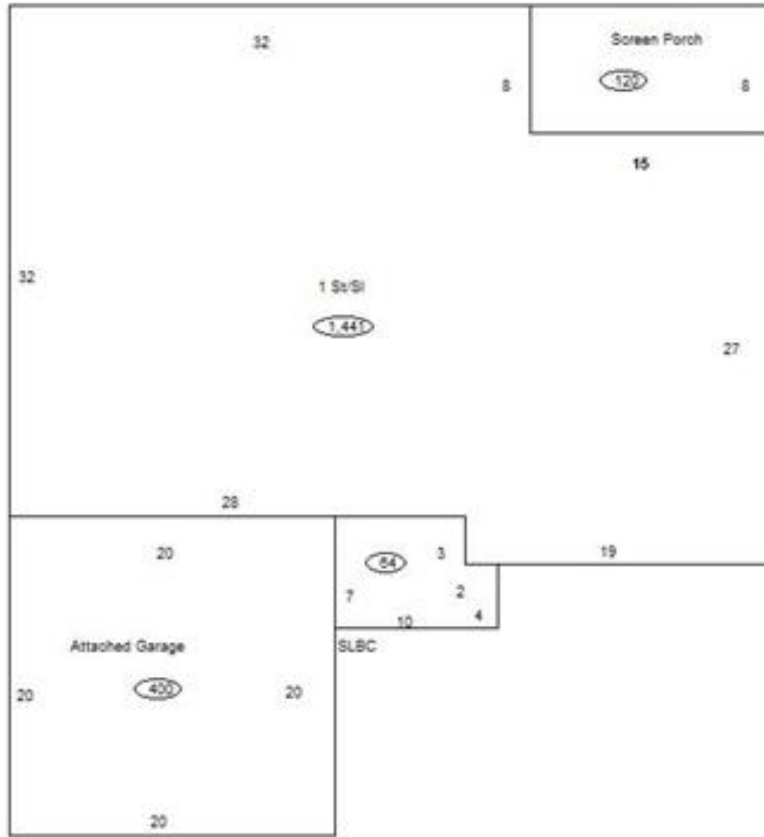

**Sketch Vector Information**

Sequence	Code	Type	Built Over	Scale	Section Label	Base Area	Multiplier	Total Area
1	R	1	Slab	10	1 St/Sl	1,441	1.000	1,441
2	G	1		10	Attached Garage	400	1.000	400
3	M	PRCH		10	SLBC	64	1.000	64
4	M	EPKS		10	Screen Porch	120	1.000	120
<b>Total Building Area</b>						1,441		1,441