



# Rogers

## Assessment Property Record Card for Tax Year 2026

Data provided by LISA DELOZIER County Assessor

Date 04/16/2026  
Time 23:04:43  
Page 1

Assessment Data					Primary Image																																																																																																																				
<b>Account</b> 660018543 <b>Parcel ID</b> 22N17E-20-2-00000-000-0000 <b>Cadastral ID</b> 20-22-17-01400 <b>Property Type</b> REAL - Real Property <b>Property Class</b> RR VI Area 2 <b>Tax Area</b> 94 - SEQUOYAH/TRI-DISTRICT FI <b>Name ID</b> 326676 ARMSTRONG, GARY J & KIMBERLY  16300 S 4200 RD CLAREMORE OK 74017-0000  <b>Parcel Location</b> <b>Situs</b> 16300 S 4200 RD <b>Subdivision</b> <b>Lot/Block</b> / <b>Parcel Size</b> 8.44 - Acres <b>Sec/Twn/Rng</b> 20 / 22 / 17 / 2 <b>Neighborhood</b> 4070 - FOYIL SEQUOYAH AREA <b>School District</b> S006 - SEQUOYAH SCHOOLS																																																																																																																									
<b>Legal Description</b> Lat/Long: 36.37720020 -95.52400589 SW NW NW LESS S 300' E 226' W 480.83' THEREOF.																																																																																																																									
<b>Exemptions</b> <table border="1"> <thead> <tr> <th>Code</th> <th>Type</th> <th>Active</th> <th>Maximum</th> <th>Exemption</th> </tr> </thead> <tbody> <tr> <td></td> <td></td> <td></td> <td></td> <td></td> </tr> </tbody> </table>					Code	Type	Active	Maximum	Exemption						<b>Building Permits</b> <table border="1"> <thead> <tr> <th>Number</th> <th>Description</th> <th>Opened</th> <th>Closed</th> <th>Amount</th> </tr> </thead> <tbody> <tr> <td></td> <td></td> <td></td> <td></td> <td></td> </tr> </tbody> </table>					Number	Description	Opened	Closed	Amount																																																																																																	
Code	Type	Active	Maximum	Exemption																																																																																																																					
Number	Description	Opened	Closed	Amount																																																																																																																					
<b>Parcel Valuation</b> <table border="1"> <thead> <tr> <th>Source</th> <th>REAL</th> <th>Fair Cash</th> <th>Capped</th> <th>Asmnt Level</th> <th>Assessed</th> <th>Levy Rate</th> <th>98.320</th> <th>Current Tax</th> </tr> </thead> <tbody> <tr> <td>Remove Cap</td> <td>0</td> <td>Land Value 113,884</td> <td>61,025</td> <td>11%</td> <td>6,713</td> <td>Assessed</td> <td>29,877</td> <td>2,937.51</td> </tr> <tr> <td>Year Frozen</td> <td>2005</td> <td>Improvements 242,400</td> <td>210,579</td> <td></td> <td>23,164</td> <td>Penalty</td> <td>0</td> <td></td> </tr> <tr> <td>Uncapped Value</td> <td>0</td> <td>Mobile Home 0</td> <td>0</td> <td></td> <td>0</td> <td>Exemption</td> <td>0</td> <td>0.00</td> </tr> <tr> <td>TIF Project ID</td> <td>0</td> <td>Total Value 356,284</td> <td>271,604</td> <td></td> <td>29,877</td> <td>Total Taxable</td> <td>29,877</td> <td>2,938.00</td> </tr> </tbody> </table>					Source	REAL	Fair Cash	Capped	Asmnt Level	Assessed	Levy Rate	98.320	Current Tax	Remove Cap	0	Land Value 113,884	61,025	11%	6,713	Assessed	29,877	2,937.51	Year Frozen	2005	Improvements 242,400	210,579		23,164	Penalty	0		Uncapped Value	0	Mobile Home 0	0		0	Exemption	0	0.00	TIF Project ID	0	Total Value 356,284	271,604		29,877	Total Taxable	29,877	2,938.00	<b>Sale History</b> <table border="1"> <thead> <tr> <th>Bk/Pg</th> <th>Grantor</th> <th>Date</th> <th>Price</th> <th>Code</th> </tr> </thead> <tbody> <tr> <td>/</td> <td>ARMSTRONG, GARY J &amp;</td> <td>11/15/2021</td> <td>0</td> <td>4</td> </tr> <tr> <td>/</td> <td>ARMSTRONG, LYNN &amp;</td> <td>01/09/2019</td> <td>72,000</td> <td>WB</td> </tr> <tr> <td>2676/810</td> <td>ARMSTRONG, HELEN M</td> <td>11/26/2017</td> <td>0</td> <td>4</td> </tr> </tbody> </table>					Bk/Pg	Grantor	Date	Price	Code	/	ARMSTRONG, GARY J &	11/15/2021	0	4	/	ARMSTRONG, LYNN &	01/09/2019	72,000	WB	2676/810	ARMSTRONG, HELEN M	11/26/2017	0	4																																															
Source	REAL	Fair Cash	Capped	Asmnt Level	Assessed	Levy Rate	98.320	Current Tax																																																																																																																	
Remove Cap	0	Land Value 113,884	61,025	11%	6,713	Assessed	29,877	2,937.51																																																																																																																	
Year Frozen	2005	Improvements 242,400	210,579		23,164	Penalty	0																																																																																																																		
Uncapped Value	0	Mobile Home 0	0		0	Exemption	0	0.00																																																																																																																	
TIF Project ID	0	Total Value 356,284	271,604		29,877	Total Taxable	29,877	2,938.00																																																																																																																	
Bk/Pg	Grantor	Date	Price	Code																																																																																																																					
/	ARMSTRONG, GARY J &	11/15/2021	0	4																																																																																																																					
/	ARMSTRONG, LYNN &	01/09/2019	72,000	WB																																																																																																																					
2676/810	ARMSTRONG, HELEN M	11/26/2017	0	4																																																																																																																					
<b>Assessment History</b> <table border="1"> <thead> <tr> <th>Tax Year</th> <th>Statement Number</th> <th>Billed Owner</th> <th>Tax Area</th> <th>Total Value</th> <th>Exemptions</th> <th>Taxable Value</th> <th>Billed Tax</th> </tr> </thead> <tbody> <tr><td>2025</td><td>2025-660018543</td><td>ARMSTRONG, GARY J &amp;</td><td>94</td><td>365,107</td><td>0</td><td>28,454</td><td>2,798.00</td></tr> <tr><td>2024</td><td>2024-660018543</td><td>ARMSTRONG, GARY J &amp;</td><td>94</td><td>272,400</td><td>0</td><td>24,934</td><td>2,610.00</td></tr> <tr><td>2023</td><td>2023-660018543</td><td>ARMSTRONG, GARY J &amp;</td><td>94</td><td>252,155</td><td>0</td><td>23,747</td><td>2,536.00</td></tr> <tr><td>2022</td><td>2022-660018543</td><td>ARMSTRONG, GARY J &amp;</td><td>94</td><td>256,707</td><td>0</td><td>22,616</td><td>2,438.00</td></tr> <tr><td>2021</td><td>2021-660018543</td><td>ARMSTRONG, GARY J &amp;</td><td>94</td><td>238,905</td><td>0</td><td>21,539</td><td>2,245.00</td></tr> <tr><td>2020</td><td>2020-660018543</td><td>ARMSTRONG, GARY J &amp;</td><td>94</td><td>105,531</td><td>0</td><td>7,226</td><td>752.00</td></tr> <tr><td>2019</td><td>2019-660018543</td><td>ARMSTRONG, GARY J &amp;</td><td>94</td><td>92,443</td><td>0</td><td>6,883</td><td>705.00</td></tr> <tr><td>2018</td><td>2018-660018543</td><td>ARMSTRONG, HELEN M ET AL</td><td>94</td><td>97,481</td><td>1000</td><td>5,555</td><td>588.00</td></tr> <tr><td>2017</td><td>2017-660018543</td><td>ARMSTRONG, HELEN M</td><td>94</td><td>96,938</td><td>1000</td><td>5,555</td><td>581.00</td></tr> <tr><td>2016</td><td>2016-660018543</td><td>ARMSTRONG, HELEN M</td><td>94</td><td>96,325</td><td>1000</td><td>5,555</td><td>579.00</td></tr> <tr><td>2015</td><td>2015-660018543</td><td>ARMSTRONG, HELEN M</td><td>94</td><td>96,417</td><td>1000</td><td>5,555</td><td>591.00</td></tr> <tr><td>2014</td><td>2014-660018543</td><td>ARMSTRONG, HELEN M</td><td>94</td><td>94,661</td><td>1000</td><td>5,554</td><td>578.00</td></tr> <tr><td>2013</td><td>2013-660018543</td><td>ARMSTRONG, VOWELL W</td><td>94</td><td>94,495</td><td>1000</td><td>5,555</td><td>570.00</td></tr> </tbody> </table>										Tax Year	Statement Number	Billed Owner	Tax Area	Total Value	Exemptions	Taxable Value	Billed Tax	2025	2025-660018543	ARMSTRONG, GARY J &	94	365,107	0	28,454	2,798.00	2024	2024-660018543	ARMSTRONG, GARY J &	94	272,400	0	24,934	2,610.00	2023	2023-660018543	ARMSTRONG, GARY J &	94	252,155	0	23,747	2,536.00	2022	2022-660018543	ARMSTRONG, GARY J &	94	256,707	0	22,616	2,438.00	2021	2021-660018543	ARMSTRONG, GARY J &	94	238,905	0	21,539	2,245.00	2020	2020-660018543	ARMSTRONG, GARY J &	94	105,531	0	7,226	752.00	2019	2019-660018543	ARMSTRONG, GARY J &	94	92,443	0	6,883	705.00	2018	2018-660018543	ARMSTRONG, HELEN M ET AL	94	97,481	1000	5,555	588.00	2017	2017-660018543	ARMSTRONG, HELEN M	94	96,938	1000	5,555	581.00	2016	2016-660018543	ARMSTRONG, HELEN M	94	96,325	1000	5,555	579.00	2015	2015-660018543	ARMSTRONG, HELEN M	94	96,417	1000	5,555	591.00	2014	2014-660018543	ARMSTRONG, HELEN M	94	94,661	1000	5,554	578.00	2013	2013-660018543	ARMSTRONG, VOWELL W	94	94,495	1000	5,555	570.00
Tax Year	Statement Number	Billed Owner	Tax Area	Total Value	Exemptions	Taxable Value	Billed Tax																																																																																																																		
2025	2025-660018543	ARMSTRONG, GARY J &	94	365,107	0	28,454	2,798.00																																																																																																																		
2024	2024-660018543	ARMSTRONG, GARY J &	94	272,400	0	24,934	2,610.00																																																																																																																		
2023	2023-660018543	ARMSTRONG, GARY J &	94	252,155	0	23,747	2,536.00																																																																																																																		
2022	2022-660018543	ARMSTRONG, GARY J &	94	256,707	0	22,616	2,438.00																																																																																																																		
2021	2021-660018543	ARMSTRONG, GARY J &	94	238,905	0	21,539	2,245.00																																																																																																																		
2020	2020-660018543	ARMSTRONG, GARY J &	94	105,531	0	7,226	752.00																																																																																																																		
2019	2019-660018543	ARMSTRONG, GARY J &	94	92,443	0	6,883	705.00																																																																																																																		
2018	2018-660018543	ARMSTRONG, HELEN M ET AL	94	97,481	1000	5,555	588.00																																																																																																																		
2017	2017-660018543	ARMSTRONG, HELEN M	94	96,938	1000	5,555	581.00																																																																																																																		
2016	2016-660018543	ARMSTRONG, HELEN M	94	96,325	1000	5,555	579.00																																																																																																																		
2015	2015-660018543	ARMSTRONG, HELEN M	94	96,417	1000	5,555	591.00																																																																																																																		
2014	2014-660018543	ARMSTRONG, HELEN M	94	94,661	1000	5,554	578.00																																																																																																																		
2013	2013-660018543	ARMSTRONG, VOWELL W	94	94,495	1000	5,555	570.00																																																																																																																		



# Rogers

## Assessment Property Record Card for Tax Year 2026

Data provided by LISA DELOZIER County Assessor

Date 04/16/2026  
 Time 23:04:44  
 Page 2

Lot Data	Square-Foot - NBHD 4070 #1	Primary Image
<b>Lot Size</b> <b>Lot Count</b> <b>Units Buildable</b> 9 <b>Non-Ag Acres</b> 8.4576 <b>Topography</b> <b>Street Access</b> <b>Utilities</b> <b>Amenities</b> LAND QUALITY 0 0 <b>Method</b> Square-Foot <b>Base Lot Value</b> 368,415.00 x .31 = 113,884 <b>Factor Value</b> <b>Adjustments</b> 1.0000 <b>Lot Value</b> 113,884		

Residential Data	
<b>Type</b>	1 Single Family Residence
<b>Condition</b>	3.5 - Average
<b>Quality</b>	3 - Average
<b>Architecture</b>	TRAD TRADITIONAL
<b>Style</b>	100% One Story
<b>Exterior Wall</b>	95% Veneer, Masonry 5% Frame, Siding, Wood
<b>Base/Total Area</b>	1,968 / 1,968
<b>Style</b>	100% One Story
<b>HVAC</b>	100% Warmed & Cooled Air
<b>Roof Cover</b>	1 Composition Shingle
<b>Area on Slab</b>	0
<b>Fixture/RghIn</b>	8 /
<b>Bed/F/H Bath</b>	3 / 2.0 /
<b>Basement Area</b>	
<b>Garage Type</b>	864 Attached Garage - Finished
<b>Remodel</b>	RMA -
<b>Year/Eff Age</b>	1967 / 25



\\tsclient\TCASEY\CASEY BOOTH VISUAL INSPECTION\2020-1\ 11/9/2020

GRM Approach	
<b>GRM Code</b>	
<b>Gross Rent</b>	0.00
<b>Indicated Value</b>	

Multiple Regression			
<b>MRA Code</b>	1	Test	
<b>Adjusted R</b>	0.8445		
<b>Indicated Value</b>	269,355	136.87	Per SqFt

Direct Comparables	
<b>Selection Model</b>	1 Res
<b>Adjustment Model</b>	A2 AO Test
<b>Comparables</b>	
<b>Indicated Value</b>	

Cost Approach				Manual : 01/2025	
<b>Base Cost</b>	107.45	<b>Total Misc Impr</b>	+	15,386	
<b>Roofing Adj</b>	+ 4.71	<b>Garage Cost</b>	+	32,262	
<b>Subfloor Adj</b>	+ 0.00	<b>Total RCN</b>	=	304,767	
<b>Heat/Cool Adj</b>	+ 12.64	<b>Depreciation ( 31%)</b>	-	94,478	
<b>Plumbing Adj</b>	+ 5.85	<b>Lump Sums</b>	+	0	
<b>Basement Adj</b>	+ 0.00	<b>RCNLD</b>	=	210,289	
<b>Adj Base Cost</b>	= 130.65	<b>Lot Value</b>	+	113,884	
<b>Total Area</b>	x 1,968	<b>Indicated Value</b>	=	324,173	
<b>Adjusted Cost</b>	= 257,119	<b>Value Per SqFt</b>		164.72	

Value Reconciliation			
<b>Selected Approach</b>	Cost Approach		
<b>Improvements</b>	210,289		
<b>Lot Value</b>	113,884		
<b>Indicated Value</b>	324,173	164.72	Per SqFt
<b>Agland Value</b>			
<b>Site Improvements</b>	32,111		
<b>Total Value</b>	356,284	181.04	Total Value Per SqFt

Miscellaneous Improvements								
Code	Description	Sketch ID	Size	Year	Units	Unit Cost	Depr	Value
FPR1	FIREPLACE - RESIDENTIAL 1 STORY	0		1	1	5,615.40		5,615
PRCH	SLAB PORCH - COVERED	45165	23x7		161	26.42		4,254
PRCH	SLAB PORCH - COVERED	145872	21x10		210	26.27		5,517



# Rogers

## Assessment Property Record Card for Tax Year 2026

Data provided by LISA DELOZIER County Assessor

Date 04/16/2026

Time 23:04:44

Page 3

### Sketch Image

660018543

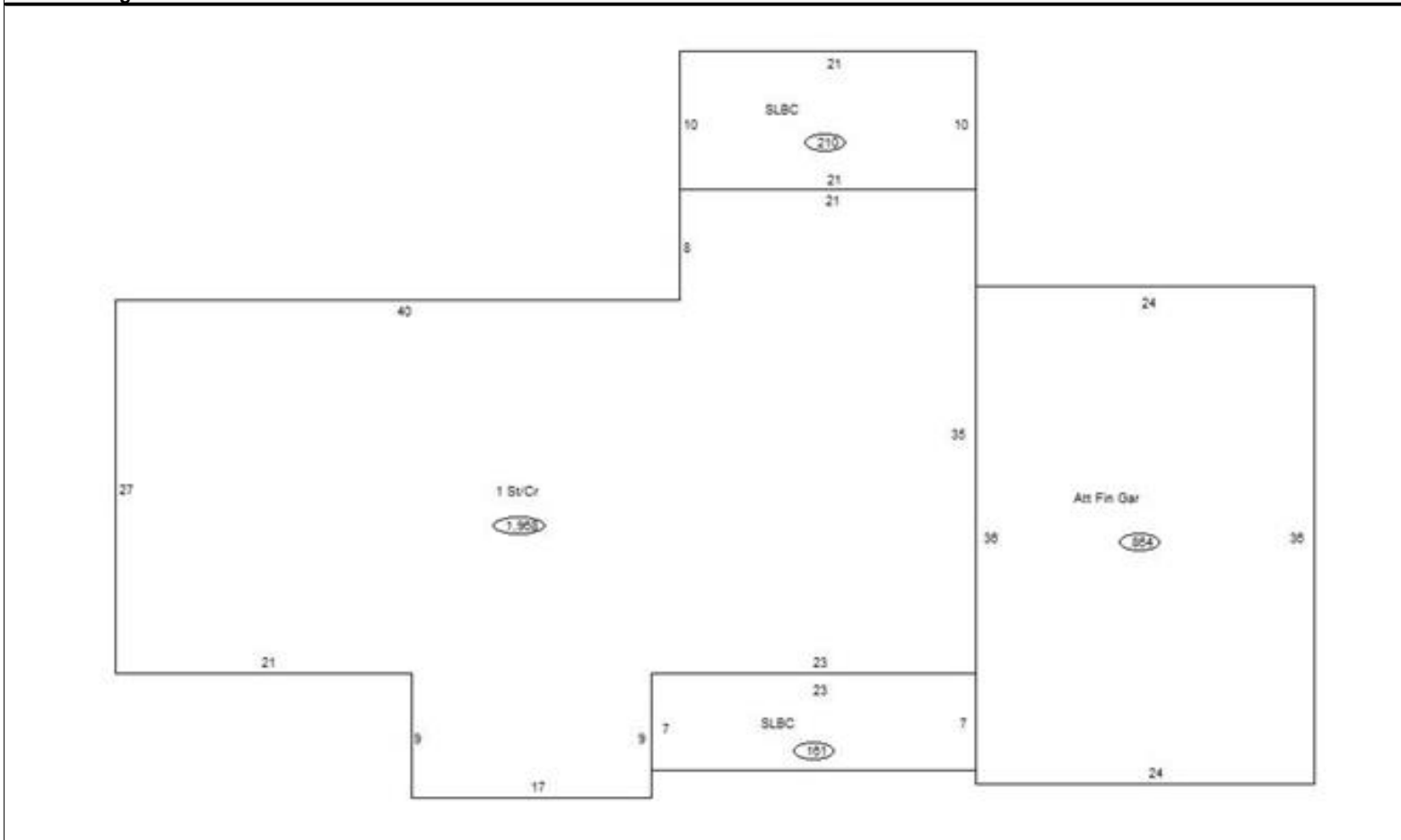

### Sketch Vector Information

Sequence	Code	Type	Built Over	Scale	Section Label	Base Area	Multiplier	Total Area
1	M	PRCH		10	SLBC	161	1.000	161
2	R	1	Crawl	10	1 St/Cr	1,968	1.000	1,968
3	G	5		10	Att Fin Gar	864	1.000	864
4	M	PRCH		10	SLBC	210	1.000	210
<b>Total Building Area</b>						1,968		1,968



# Rogers



## Assessment Property Record Card for Tax Year 2026

Data provided by LISA DELOZIER County Assessor

Date 04/16/2026  
 Time 23:04:44  
 Page 4

660018543

### Outbuildings/Site Improvements

Building Image	Code	Description	Dimensions	Floor	Roofing	Total Units
	BNGP	Barn - General Purpose	40x20x10	Base	Formed Metal	800
	Qual	3.5	Cond 3	Year 2024	Eff Age 2	
	<b>Valuation Summary</b>		<b>Modifier Total</b>	<b>RCN</b>	<b>Depr (3% Phys/ % Func)</b>	
	Base Cost (27.40 x 800)	21,920		21,920	658	21,262
	UTIL	Utility Building	22x28x8	Concrete	Galvanized Metal	616
	Qual	3	Cond 3	Year 1990	Eff Age 27	
	<b>Valuation Summary</b>		<b>Modifier Total</b>	<b>RCN</b>	<b>Depr (55% Phys/ 80% Func)</b>	
	Base Cost (28.49 x 616)	17,550		17,550	15,971	1,579
	UTIL	Shop Building	27x25x10	Base	Formed Metal	675
	Qual	3	Cond 3	Year 1988	Eff Age 29	
	<b>Valuation Summary</b>		<b>Modifier Total</b>	<b>RCN</b>	<b>Depr (55% Phys/ 0% Func)</b>	
	Base Cost (30.52 x 675)	20,601		20,601	11,331	9,270