



Rogers

Assessment Property Record Card for Tax Year 2026

Data provided by LISA DELOZIER County Assessor

Date 04/17/2026
Time 16:51:04
Page 1

Assessment Data					Primary Image																																																																																																																				
Account 660019275 Parcel ID 000000-00-0-00921-002-0006 Cadastral ID 22-21-16-01320 Property Type REAL - Real Property Property Class RRP VI Area 1 Tax Area 5 - JUSTUS RURAL/NO FIRE Name ID 258459 COOPER, MICHAEL K & DIANE S 22078 S WILDWOOD PL CLAREMORE OK 74019-0000																																																																																																																									
Parcel Location Situs 22078 S WILDWOOD PL Subdivision WILDWOOD ACRES Lot/Block 0006 / 0002 Parcel Size 2 - Lots Sec/Twn/Rng 22 / 21 / 16 / 5 Neighborhood 1145 - R-V01-SE FOYIL School District S009 - JUSTUS-TIAWAH SCHOOLS																																																																																																																									
Legal Description Lat/Long: 36.29135706 -95.58837362					Building Permits																																																																																																																				
LOTS 5 & 6 BLOCK 2 WILDWOOD ACRES					<table border="1"> <thead> <tr> <th>Number</th> <th>Description</th> <th>Opened</th> <th>Closed</th> <th>Amount</th> </tr> </thead> <tbody> <tr> <td>R2016 11 11</td> <td>R18-NEW 2300 SQ FT SFR</td> <td>11/2016</td> <td>11/2017</td> <td>236,000</td> </tr> </tbody> </table>					Number	Description	Opened	Closed	Amount	R2016 11 11	R18-NEW 2300 SQ FT SFR	11/2016	11/2017	236,000																																																																																																						
					Number	Description	Opened	Closed	Amount																																																																																																																
R2016 11 11	R18-NEW 2300 SQ FT SFR	11/2016	11/2017	236,000																																																																																																																					
Exemptions					Sale History																																																																																																																				
<table border="1"> <thead> <tr> <th>Code</th> <th>Type</th> <th>Active</th> <th>Maximum</th> <th>Exemption</th> </tr> </thead> <tbody> <tr> <td>H</td> <td>Homestead</td> <td>Yes</td> <td>1,000</td> <td>1,000</td> </tr> <tr> <td>H</td> <td>Homestead</td> <td>No</td> <td>1,000</td> <td></td> </tr> </tbody> </table>					Code	Type	Active	Maximum	Exemption	H	Homestead	Yes	1,000	1,000	H	Homestead	No	1,000		<table border="1"> <thead> <tr> <th>Bk/Pg</th> <th>Grantor</th> <th>Date</th> <th>Price</th> <th>Code</th> </tr> </thead> <tbody> <tr> <td>955/95</td> <td>BULLARD, DOUGLAS M &</td> <td>04/29/1994</td> <td>118,000</td> <td>Yes</td> </tr> </tbody> </table>					Bk/Pg	Grantor	Date	Price	Code	955/95	BULLARD, DOUGLAS M &	04/29/1994	118,000	Yes																																																																																							
Code	Type	Active	Maximum	Exemption																																																																																																																					
H	Homestead	Yes	1,000	1,000																																																																																																																					
H	Homestead	No	1,000																																																																																																																						
Bk/Pg	Grantor	Date	Price	Code																																																																																																																					
955/95	BULLARD, DOUGLAS M &	04/29/1994	118,000	Yes																																																																																																																					
Parcel Valuation																																																																																																																									
<table border="1"> <thead> <tr> <th>Source</th> <th>REAL</th> <th>Fair Cash</th> <th>Capped</th> <th>Asmnt Level</th> <th>Assessed</th> <th>Levy Rate</th> <th>83.050</th> <th>Current Tax</th> </tr> </thead> <tbody> <tr> <td>Remove Cap</td> <td>0</td> <td>Land Value 71,267</td> <td>37,592</td> <td>11%</td> <td>4,135</td> <td>Assessed</td> <td>32,708</td> <td>2,716.40</td> </tr> <tr> <td>Year Frozen</td> <td>0</td> <td>Improvements 339,790</td> <td>259,755</td> <td></td> <td>28,573</td> <td>Penalty</td> <td>0</td> <td></td> </tr> <tr> <td>Uncapped Value</td> <td>0</td> <td>Mobile Home 0</td> <td>0</td> <td></td> <td>0</td> <td>Exemption</td> <td>1,000</td> <td>-83.00</td> </tr> <tr> <td>TIF Project ID</td> <td>0</td> <td>Total Value 411,057</td> <td>297,347</td> <td></td> <td>32,708</td> <td>Total Taxable</td> <td>31,708</td> <td>2,633.00</td> </tr> </tbody> </table>		Source	REAL	Fair Cash	Capped	Asmnt Level	Assessed	Levy Rate	83.050	Current Tax	Remove Cap	0	Land Value 71,267	37,592	11%	4,135	Assessed	32,708	2,716.40	Year Frozen	0	Improvements 339,790	259,755		28,573	Penalty	0		Uncapped Value	0	Mobile Home 0	0		0	Exemption	1,000	-83.00	TIF Project ID	0	Total Value 411,057	297,347		32,708	Total Taxable	31,708	2,633.00																																																																											
Source	REAL	Fair Cash	Capped	Asmnt Level	Assessed	Levy Rate	83.050	Current Tax																																																																																																																	
Remove Cap	0	Land Value 71,267	37,592	11%	4,135	Assessed	32,708	2,716.40																																																																																																																	
Year Frozen	0	Improvements 339,790	259,755		28,573	Penalty	0																																																																																																																		
Uncapped Value	0	Mobile Home 0	0		0	Exemption	1,000	-83.00																																																																																																																	
TIF Project ID	0	Total Value 411,057	297,347		32,708	Total Taxable	31,708	2,633.00																																																																																																																	
Assessment History																																																																																																																									
<table border="1"> <thead> <tr> <th>Tax Year</th> <th>Statement Number</th> <th>Billed Owner</th> <th>Tax Area</th> <th>Total Value</th> <th>Exemptions</th> <th>Taxable Value</th> <th>Billed Tax</th> </tr> </thead> <tbody> <tr><td>2025</td><td>2025-660019275</td><td>COOPER, MICHAEL K &</td><td>5</td><td>401,311</td><td>1000</td><td>30,756</td><td>2,554.00</td></tr> <tr><td>2024</td><td>2024-660019275</td><td>COOPER, MICHAEL K &</td><td>5</td><td>390,112</td><td>1000</td><td>29,831</td><td>2,489.00</td></tr> <tr><td>2023</td><td>2023-660019275</td><td>COOPER, MICHAEL K &</td><td>5</td><td>314,354</td><td>1000</td><td>28,933</td><td>2,409.00</td></tr> <tr><td>2022</td><td>2022-660019275</td><td>COOPER, MICHAEL K &</td><td>5</td><td>306,381</td><td>1000</td><td>28,061</td><td>2,334.00</td></tr> <tr><td>2021</td><td>2021-660019275</td><td>COOPER, MICHAEL K &</td><td>5</td><td>261,515</td><td>1000</td><td>27,215</td><td>2,309.00</td></tr> <tr><td>2020</td><td>2020-660019275</td><td>COOPER, MICHAEL K &</td><td>5</td><td>257,270</td><td>1000</td><td>26,393</td><td>2,234.00</td></tr> <tr><td>2019</td><td>2019-660019275</td><td>COOPER, MICHAEL K &</td><td>5</td><td>241,775</td><td>1000</td><td>25,595</td><td>2,217.00</td></tr> <tr><td>2018</td><td>2018-660019275</td><td>COOPER, MICHAEL K &</td><td>5</td><td>245,976</td><td>0</td><td>26,057</td><td>2,259.00</td></tr> <tr><td>2017</td><td>2017-660019275</td><td>COOPER, MICHAEL K &</td><td>5</td><td>36,559</td><td>0</td><td>4,021</td><td>328.00</td></tr> <tr><td>2016</td><td>2016-660019275</td><td>COOPER, MICHAEL K &</td><td>5</td><td>36,559</td><td>1000</td><td>4,021</td><td>343.00</td></tr> <tr><td>2015</td><td>2015-660019275</td><td>COOPER, MICHAEL K &</td><td>5</td><td>193,865</td><td>1000</td><td>19,880</td><td>1,680.00</td></tr> <tr><td>2014</td><td>2014-660019275</td><td>COOPER, MICHAEL K &</td><td>5</td><td>195,516</td><td>1000</td><td>19,272</td><td>1,654.00</td></tr> <tr><td>2013</td><td>2013-660019275</td><td>COOPER, MICHAEL K &</td><td>5</td><td>185,115</td><td>1000</td><td>18,681</td><td>1,627.00</td></tr> </tbody> </table>										Tax Year	Statement Number	Billed Owner	Tax Area	Total Value	Exemptions	Taxable Value	Billed Tax	2025	2025-660019275	COOPER, MICHAEL K &	5	401,311	1000	30,756	2,554.00	2024	2024-660019275	COOPER, MICHAEL K &	5	390,112	1000	29,831	2,489.00	2023	2023-660019275	COOPER, MICHAEL K &	5	314,354	1000	28,933	2,409.00	2022	2022-660019275	COOPER, MICHAEL K &	5	306,381	1000	28,061	2,334.00	2021	2021-660019275	COOPER, MICHAEL K &	5	261,515	1000	27,215	2,309.00	2020	2020-660019275	COOPER, MICHAEL K &	5	257,270	1000	26,393	2,234.00	2019	2019-660019275	COOPER, MICHAEL K &	5	241,775	1000	25,595	2,217.00	2018	2018-660019275	COOPER, MICHAEL K &	5	245,976	0	26,057	2,259.00	2017	2017-660019275	COOPER, MICHAEL K &	5	36,559	0	4,021	328.00	2016	2016-660019275	COOPER, MICHAEL K &	5	36,559	1000	4,021	343.00	2015	2015-660019275	COOPER, MICHAEL K &	5	193,865	1000	19,880	1,680.00	2014	2014-660019275	COOPER, MICHAEL K &	5	195,516	1000	19,272	1,654.00	2013	2013-660019275	COOPER, MICHAEL K &	5	185,115	1000	18,681	1,627.00
Tax Year	Statement Number	Billed Owner	Tax Area	Total Value	Exemptions	Taxable Value	Billed Tax																																																																																																																		
2025	2025-660019275	COOPER, MICHAEL K &	5	401,311	1000	30,756	2,554.00																																																																																																																		
2024	2024-660019275	COOPER, MICHAEL K &	5	390,112	1000	29,831	2,489.00																																																																																																																		
2023	2023-660019275	COOPER, MICHAEL K &	5	314,354	1000	28,933	2,409.00																																																																																																																		
2022	2022-660019275	COOPER, MICHAEL K &	5	306,381	1000	28,061	2,334.00																																																																																																																		
2021	2021-660019275	COOPER, MICHAEL K &	5	261,515	1000	27,215	2,309.00																																																																																																																		
2020	2020-660019275	COOPER, MICHAEL K &	5	257,270	1000	26,393	2,234.00																																																																																																																		
2019	2019-660019275	COOPER, MICHAEL K &	5	241,775	1000	25,595	2,217.00																																																																																																																		
2018	2018-660019275	COOPER, MICHAEL K &	5	245,976	0	26,057	2,259.00																																																																																																																		
2017	2017-660019275	COOPER, MICHAEL K &	5	36,559	0	4,021	328.00																																																																																																																		
2016	2016-660019275	COOPER, MICHAEL K &	5	36,559	1000	4,021	343.00																																																																																																																		
2015	2015-660019275	COOPER, MICHAEL K &	5	193,865	1000	19,880	1,680.00																																																																																																																		
2014	2014-660019275	COOPER, MICHAEL K &	5	195,516	1000	19,272	1,654.00																																																																																																																		
2013	2013-660019275	COOPER, MICHAEL K &	5	185,115	1000	18,681	1,627.00																																																																																																																		



Rogers

Assessment Property Record Card for Tax Year 2026

Data provided by LISA DELOZIER County Assessor

Date 04/17/2026
 Time 16:51:04
 Page 2

Lot Data		Square-Foot - NBHD 1145 #1	
Lot Size			
Lot Count			
Units Buildable	1		
Non-Ag Acres	1.4093		
Topography			
Street Access			
Utilities			
Amenities		0	
		0	
Method	Square-Foot		
Base Lot Value	61,390.00 x 1.16 = 71,267		
Factor Value			
Adjustments	1.0000		
Lot Value	71,267		



\\tsclient\A\TOMMY DUNLAP\New folder (287)\IMG_0011.JPG 10/19/2023

Residential Data	
Type	1 Single Family Residence
Condition	3 - Average
Quality	3.5 - Average
Architecture	
Style	100% One Story
Exterior Wall	100% Veneer, Masonry
Base/Total Area	2,225 / 2,225
Style	100% One Story
HVAC	100% Warmed & Cooled Air
Roof Cover	1 Composition Shingle
Area on Slab	2,225
Fixture/RghIn	14 /
Bed/F/H Bath	4 / 2.0 / 1.0
Basement Area	
Garage Type	612 Attached Garage - Unfinished
Remodel	
Year/Eff Age	2017 / 7

GRM Approach

GRM Code	
Gross Rent	0.00
Indicated Value	

Multiple Regression

MRA Code	1 Test
Adusted R	0.8445
Indicated Value	335,828 150.93 Per SqFt

Direct Comparables

Selection Model	A Adam Test
Adjustment Model	1 2022 Residential
Comparables	1
Indicated Value	256,980 Per SqFt

Value Reconciliation

Selected Approach	Cost Approach
Improvements	325,190
Lot Value	71,267
Indicated Value	396,457 178.18 Per SqFt
Agland Value	
Site Improvements	14,600
Total Value	411,057 184.74 Total Value Per SqFt

Cost Approach		Manual : 01/2025	
Base Cost	110.26	Total Misc Impr	+ 22,394
Roofing Adj	+ 5.24	Garage Cost	+ 23,293
Subfloor Adj	+ -3.40	Total RCN	= 349,667
Heat/Cool Adj	+ 14.47	Depreciation (7%)	- 24,477
Plumbing Adj	+ 10.05	Lump Sums	+ 0
Basement Adj	+ 0.00	RCNLD	= 325,190
Adj Base Cost	= 136.62	Lot Value	+ 71,267
Total Area	x 2,225	Indicated Value	= 396,457
Adjusted Cost	= 303,980	Value Per SqFt	178.18

Miscellaneous Improvements

Code	Description	Sketch ID	Size	Year	Units	Unit Cost	Depr	Value
FPR1	FIREPLACE - RESIDENTIAL 1 STORY	0		1	1	6,429.63		6,430
SHLT	STORM SHELTER	0		1	2018	1	0.00	
PRCH	SLAB PORCH - COVERED	136422	93		93	29.23		2,718
PRCH	SLAB PORCH - COVERED	136423	28x14		392	28.18		11,047
PATO	SLAB PORCH - OPEN	136424	14x13		182	12.08		2,199



Rogers

Assessment Property Record Card for Tax Year 2026

Data provided by LISA DELOZIER County Assessor

Date 04/17/2026
 Time 16:51:04
 Page 3

Sketch Image

660019275

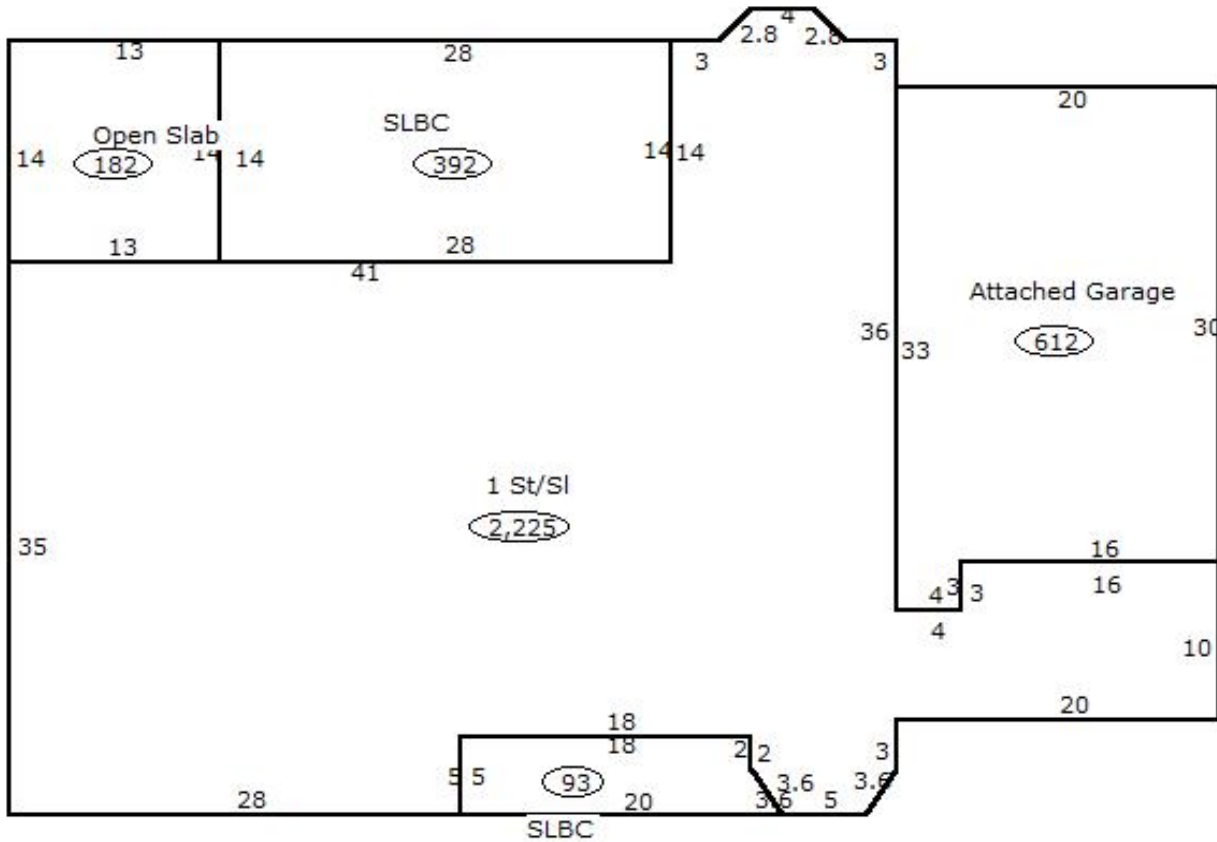

Sketch Vector Information

Sequence	Code	Type	Built Over	Scale	Section Label	Base Area	Multiplier	Total Area
1	R	1	Slab	13	1 St/SI	2,225	1.000	2,225
2	G	1		13	Attached Garage	612	1.000	612
3	M	PRCH		13	SLBC	93	1.000	93
4	M	PRCH		13	SLBC	392	1.000	392
5	M	PATO		13	Open Slab	182	1.000	182
Total Building Area						2,225		2,225



Rogers



Assessment Property Record Card for Tax Year 2026

Data provided by LISA DELOZIER County Assessor

Date 04/17/2026
Time 16:51:04
Page 4

660019275

Outbuildings/Site Improvements

Building Image	Code	Description	Dimensions	Floor	Roofing	Total Units
	DTGF	DETACHED GARAGE FAIR	0x0x0			575
	Qual 2	Cond 3	Year	Eff Age		
	Valuation Summary		Modifier Total	RCN	Depr (50% Phys/ % Func)	RCNLD
	Base Cost (16.00 x 575)	9,200		9,200	4,600	4,600
	SV	SWIM VINYL	0x0x0			1
	Qual 3	Cond 3	Year	Eff Age		
	Valuation Summary		Modifier Total	RCN	Depr (60% Phys/ % Func)	RCNLD
	Base Cost (25,000.00 x 1)	25,000		25,000	15,000	10,000