



# Rogers

## Assessment Property Record Card for Tax Year 2026

Data provided by LISA DELOZIER County Assessor

Date 04/16/2026  
Time 23:04:07  
Page 1

Assessment Data					Primary Image																																																																																																																				
<b>Account</b> 660019452 <b>Parcel ID</b> 22N17E-22-1-00000-000-0000 <b>Cadastral ID</b> 22-22-17-00700 <b>Property Type</b> REAL - Real Property <b>Property Class</b> RR VI Area 2 <b>Tax Area</b> 94 - SEQUOYAH/TRI-DISTRICT FI <b>Name ID</b> 326828 NOBLE, APRIL DAWN & DUSTIN S  19706 E 440 RD CLAREMORE OK 74017-0000  <b>Parcel Location</b> <b>Situs</b> 19706 E 440 RD <b>Subdivision</b> <b>Lot/Block</b> / <b>Parcel Size</b> 10 - Acres <b>Sec/Twn/Rng</b> 22 / 22 / 17 / 1 <b>Neighborhood</b> 4070 - FOYIL SEQUOYAH AREA <b>School District</b> S006 - SEQUOYAH SCHOOLS																																																																																																																									
<b>Legal Description</b> Lat/Long: 36.37803051 -95.47755901																																																																																																																									
<b>Building Permits</b>					<table border="1"> <thead> <tr> <th>Number</th> <th>Description</th> <th>Opened</th> <th>Closed</th> <th>Amount</th> </tr> </thead> <tbody> <tr> <td colspan="5"> </td> </tr> </tbody> </table>					Number	Description	Opened	Closed	Amount																																																																																																											
Number	Description	Opened	Closed	Amount																																																																																																																					
<b>Exemptions</b>					<b>Sale History</b>																																																																																																																				
<table border="1"> <thead> <tr> <th>Code</th> <th>Type</th> <th>Active</th> <th>Maximum</th> <th>Exemption</th> </tr> </thead> <tbody> <tr> <td>H</td> <td>Homestead</td> <td>No</td> <td>1,000</td> <td></td> </tr> </tbody> </table>					Code	Type	Active	Maximum	Exemption	H	Homestead	No	1,000		<table border="1"> <thead> <tr> <th>Bk/Pg</th> <th>Grantor</th> <th>Date</th> <th>Price</th> <th>Code</th> </tr> </thead> <tbody> <tr> <td>/</td> <td>SHOMAKER, SCOTT K</td> <td>01/29/2019</td> <td>191,000</td> <td>YES</td> </tr> <tr> <td>2543/504</td> <td>SHOMAKER, SCOTT K &amp;</td> <td>02/11/2016</td> <td>0</td> <td>4</td> </tr> <tr> <td>779/390</td> <td></td> <td></td> <td>47,000</td> <td>No</td> </tr> </tbody> </table>					Bk/Pg	Grantor	Date	Price	Code	/	SHOMAKER, SCOTT K	01/29/2019	191,000	YES	2543/504	SHOMAKER, SCOTT K &	02/11/2016	0	4	779/390			47,000	No																																																																																		
Code	Type	Active	Maximum	Exemption																																																																																																																					
H	Homestead	No	1,000																																																																																																																						
Bk/Pg	Grantor	Date	Price	Code																																																																																																																					
/	SHOMAKER, SCOTT K	01/29/2019	191,000	YES																																																																																																																					
2543/504	SHOMAKER, SCOTT K &	02/11/2016	0	4																																																																																																																					
779/390			47,000	No																																																																																																																					
<b>Parcel Valuation</b>																																																																																																																									
<table border="1"> <thead> <tr> <th>Source</th> <th>REAL</th> <th>Fair Cash</th> <th>Capped</th> <th>Asmnt Level</th> <th>Assessed</th> <th>Levy Rate</th> <th>98.320</th> <th>Current Tax</th> </tr> </thead> <tbody> <tr> <td>Remove Cap</td> <td>2020</td> <td>Land Value</td> <td>131,387</td> <td>87,315</td> <td>11%</td> <td>9,605</td> <td>Assessed</td> <td>24,935</td> <td>2,451.61</td> </tr> <tr> <td>Year Frozen</td> <td>0</td> <td>Improvements</td> <td>142,723</td> <td>139,364</td> <td></td> <td>15,330</td> <td>Penalty</td> <td>0</td> <td></td> </tr> <tr> <td>Uncapped Value</td> <td>0</td> <td>Mobile Home</td> <td>0</td> <td>0</td> <td></td> <td>0</td> <td>Exemption</td> <td>0</td> <td>0.00</td> </tr> <tr> <td>TIF Project ID</td> <td>0</td> <td>Total Value</td> <td>274,110</td> <td>226,679</td> <td></td> <td>24,935</td> <td>Total Taxable</td> <td>24,935</td> <td>2,452.00</td> </tr> </tbody> </table>		Source	REAL	Fair Cash	Capped	Asmnt Level	Assessed	Levy Rate	98.320	Current Tax	Remove Cap	2020	Land Value	131,387	87,315	11%	9,605	Assessed	24,935	2,451.61	Year Frozen	0	Improvements	142,723	139,364		15,330	Penalty	0		Uncapped Value	0	Mobile Home	0	0		0	Exemption	0	0.00	TIF Project ID	0	Total Value	274,110	226,679		24,935	Total Taxable	24,935	2,452.00																																																																							
Source	REAL	Fair Cash	Capped	Asmnt Level	Assessed	Levy Rate	98.320	Current Tax																																																																																																																	
Remove Cap	2020	Land Value	131,387	87,315	11%	9,605	Assessed	24,935	2,451.61																																																																																																																
Year Frozen	0	Improvements	142,723	139,364		15,330	Penalty	0																																																																																																																	
Uncapped Value	0	Mobile Home	0	0		0	Exemption	0	0.00																																																																																																																
TIF Project ID	0	Total Value	274,110	226,679		24,935	Total Taxable	24,935	2,452.00																																																																																																																
<b>Assessment History</b>																																																																																																																									
<table border="1"> <thead> <tr> <th>Tax Year</th> <th>Statement Number</th> <th>Billed Owner</th> <th>Tax Area</th> <th>Total Value</th> <th>Exemptions</th> <th>Taxable Value</th> <th>Billed Tax</th> </tr> </thead> <tbody> <tr><td>2025</td><td>2025-660019452</td><td>NOBLE, APRIL DAWN &amp;</td><td>94</td><td>268,259</td><td>0</td><td>23,747</td><td>2,334.00</td></tr> <tr><td>2024</td><td>2024-660019452</td><td>NOBLE, APRIL DAWN &amp;</td><td>94</td><td>222,456</td><td>0</td><td>22,617</td><td>2,368.00</td></tr> <tr><td>2023</td><td>2023-660019452</td><td>NOBLE, APRIL DAWN &amp;</td><td>94</td><td>195,815</td><td>0</td><td>21,540</td><td>2,300.00</td></tr> <tr><td>2022</td><td>2022-660019452</td><td>NOBLE, APRIL DAWN &amp;</td><td>94</td><td>199,412</td><td>0</td><td>21,935</td><td>2,364.00</td></tr> <tr><td>2021</td><td>2021-660019452</td><td>NOBLE, APRIL DAWN &amp;</td><td>94</td><td>197,817</td><td>0</td><td>21,760</td><td>2,267.00</td></tr> <tr><td>2020</td><td>2020-660019452</td><td>NOBLE, APRIL DAWN &amp;</td><td>94</td><td>190,978</td><td>0</td><td>21,008</td><td>2,186.00</td></tr> <tr><td>2019</td><td>2019-660019452</td><td>NOBLE, APRIL DAWN &amp;</td><td>94</td><td>124,889</td><td>1000</td><td>11,720</td><td>1,215.00</td></tr> <tr><td>2018</td><td>2018-660019452</td><td>SHOMAKER, SCOTT K</td><td>94</td><td>128,008</td><td>1000</td><td>11,349</td><td>1,190.00</td></tr> <tr><td>2017</td><td>2017-660019452</td><td>SHOMAKER, SCOTT K</td><td>94</td><td>127,156</td><td>1000</td><td>10,990</td><td>1,137.00</td></tr> <tr><td>2016</td><td>2016-660019452</td><td>SHOMAKER, SCOTT K</td><td>94</td><td>124,472</td><td>1000</td><td>10,640</td><td>1,096.00</td></tr> <tr><td>2015</td><td>2015-660019452</td><td>SHOMAKER, SCOTT K &amp;</td><td>94</td><td>122,346</td><td>1000</td><td>10,301</td><td>1,084.00</td></tr> <tr><td>2014</td><td>2014-660019452</td><td>SHOMAKER, SCOTT K &amp;</td><td>94</td><td>122,792</td><td>1000</td><td>9,973</td><td>1,030.00</td></tr> <tr><td>2013</td><td>2013-660019452</td><td>SHOMAKER, SCOTT K &amp;</td><td>94</td><td>116,911</td><td>1000</td><td>9,653</td><td>983.00</td></tr> </tbody> </table>										Tax Year	Statement Number	Billed Owner	Tax Area	Total Value	Exemptions	Taxable Value	Billed Tax	2025	2025-660019452	NOBLE, APRIL DAWN &	94	268,259	0	23,747	2,334.00	2024	2024-660019452	NOBLE, APRIL DAWN &	94	222,456	0	22,617	2,368.00	2023	2023-660019452	NOBLE, APRIL DAWN &	94	195,815	0	21,540	2,300.00	2022	2022-660019452	NOBLE, APRIL DAWN &	94	199,412	0	21,935	2,364.00	2021	2021-660019452	NOBLE, APRIL DAWN &	94	197,817	0	21,760	2,267.00	2020	2020-660019452	NOBLE, APRIL DAWN &	94	190,978	0	21,008	2,186.00	2019	2019-660019452	NOBLE, APRIL DAWN &	94	124,889	1000	11,720	1,215.00	2018	2018-660019452	SHOMAKER, SCOTT K	94	128,008	1000	11,349	1,190.00	2017	2017-660019452	SHOMAKER, SCOTT K	94	127,156	1000	10,990	1,137.00	2016	2016-660019452	SHOMAKER, SCOTT K	94	124,472	1000	10,640	1,096.00	2015	2015-660019452	SHOMAKER, SCOTT K &	94	122,346	1000	10,301	1,084.00	2014	2014-660019452	SHOMAKER, SCOTT K &	94	122,792	1000	9,973	1,030.00	2013	2013-660019452	SHOMAKER, SCOTT K &	94	116,911	1000	9,653	983.00
Tax Year	Statement Number	Billed Owner	Tax Area	Total Value	Exemptions	Taxable Value	Billed Tax																																																																																																																		
2025	2025-660019452	NOBLE, APRIL DAWN &	94	268,259	0	23,747	2,334.00																																																																																																																		
2024	2024-660019452	NOBLE, APRIL DAWN &	94	222,456	0	22,617	2,368.00																																																																																																																		
2023	2023-660019452	NOBLE, APRIL DAWN &	94	195,815	0	21,540	2,300.00																																																																																																																		
2022	2022-660019452	NOBLE, APRIL DAWN &	94	199,412	0	21,935	2,364.00																																																																																																																		
2021	2021-660019452	NOBLE, APRIL DAWN &	94	197,817	0	21,760	2,267.00																																																																																																																		
2020	2020-660019452	NOBLE, APRIL DAWN &	94	190,978	0	21,008	2,186.00																																																																																																																		
2019	2019-660019452	NOBLE, APRIL DAWN &	94	124,889	1000	11,720	1,215.00																																																																																																																		
2018	2018-660019452	SHOMAKER, SCOTT K	94	128,008	1000	11,349	1,190.00																																																																																																																		
2017	2017-660019452	SHOMAKER, SCOTT K	94	127,156	1000	10,990	1,137.00																																																																																																																		
2016	2016-660019452	SHOMAKER, SCOTT K	94	124,472	1000	10,640	1,096.00																																																																																																																		
2015	2015-660019452	SHOMAKER, SCOTT K &	94	122,346	1000	10,301	1,084.00																																																																																																																		
2014	2014-660019452	SHOMAKER, SCOTT K &	94	122,792	1000	9,973	1,030.00																																																																																																																		
2013	2013-660019452	SHOMAKER, SCOTT K &	94	116,911	1000	9,653	983.00																																																																																																																		



# Rogers

## Assessment Property Record Card for Tax Year 2026

Data provided by LISA DELOZIER County Assessor

Date 04/16/2026  
 Time 23:04:07  
 Page 2

Lot Data	Square-Foot - NBHD 4070 #1	Primary Image
<b>Lot Size</b> <b>Lot Count</b> <b>Units Buildable</b> 10 <b>Non-Ag Acres</b> 10.0649 <b>Topography</b> <b>Street Access</b> <b>Utilities</b> <b>Amenities</b> LAND QUALITY 0 0 <b>Method</b> Square-Foot <b>Base Lot Value</b> 438,426.00 x .30 = 131,387 <b>Factor Value</b> <b>Adjustments</b> 1.0000 <b>Lot Value</b> 131,387		

Residential Data	
<b>Type</b>	1 Single Family Residence
<b>Condition</b>	4 - Good
<b>Quality</b>	2.5 - Fair
<b>Architecture</b>	TRAD TRADITIONAL
<b>Style</b>	100% One Story
<b>Exterior Wall</b>	100% Frame, Siding, Vinyl
<b>Base/Total Area</b>	1,316 / 1,316
<b>Style</b>	100% One Story
<b>HVAC</b>	100% Warmed & Cooled Air
<b>Roof Cover</b>	1 Composition Shingle
<b>Area on Slab</b>	0
<b>Fixture/RghIn</b>	22 /
<b>Bed/F/H Bath</b>	3 / 2.0 /
<b>Basement Area</b>	
<b>Garage Type</b>	720 Attached Garage - Finished
<b>Remodel</b>	
<b>Year/Eff Age</b>	1990 / 22



\\tsclient\TCASEY\CASEY BOOTH VISUAL INSPECTION\2020-1 11/13/2020

GRM Approach	
<b>GRM Code</b>	
<b>Gross Rent</b>	0.00
<b>Indicated Value</b>	

Multiple Regression			
<b>MRA Code</b>	1	Test	
<b>Adusted R</b>	0.8445		
<b>Indicated Value</b>	181,883	138.21	Per SqFt

Direct Comparables	
<b>Selection Model</b>	1 Res
<b>Adjustment Model</b>	A2 AO Test
<b>Comparables</b>	
<b>Indicated Value</b>	

Cost Approach				Manual : 01/2025	
<b>Base Cost</b>	95.92	<b>Total Misc Impr</b>	+	1,731	
<b>Roofing Adj</b>	+ 4.45	<b>Garage Cost</b>	+	23,155	
<b>Subfloor Adj</b>	+ 1.15	<b>Total RCN</b>	=	201,019	
<b>Heat/Cool Adj</b>	+ 11.47	<b>Depreciation ( 29%)</b>	-	58,296	
<b>Plumbing Adj</b>	+ 20.85	<b>Lump Sums</b>	+	0	
<b>Basement Adj</b>	+ 0.00	<b>RCNLD</b>	=	142,723	
<b>Adj Base Cost</b>	= 133.84	<b>Lot Value</b>	+	131,387	
<b>Total Area</b>	x 1,316	<b>Indicated Value</b>	=	274,110	
<b>Adjusted Cost</b>	= 176,133	<b>Value Per SqFt</b>		208.29	

Value Reconciliation			
<b>Selected Approach</b>	Cost Approach		
<b>Improvements</b>	142,723		
<b>Lot Value</b>	131,387		
<b>Indicated Value</b>	274,110	208.29	Per SqFt
<b>Agland Value</b>			
<b>Site Improvements</b>			
<b>Total Value</b>	274,110	208.29	Total Value Per SqFt

Miscellaneous Improvements							
Code	Description	Sketch ID	Size	Year	Units	Unit Cost	Depr Value
PRCH	SLAB PORCH - COVERED	47270	18x4		72	24.04	1,731



# Rogers

## Assessment Property Record Card for Tax Year 2026

Data provided by LISA DELOZIER County Assessor

Date 04/16/2026

Time 23:04:07

Page 3

### Sketch Image

660019452

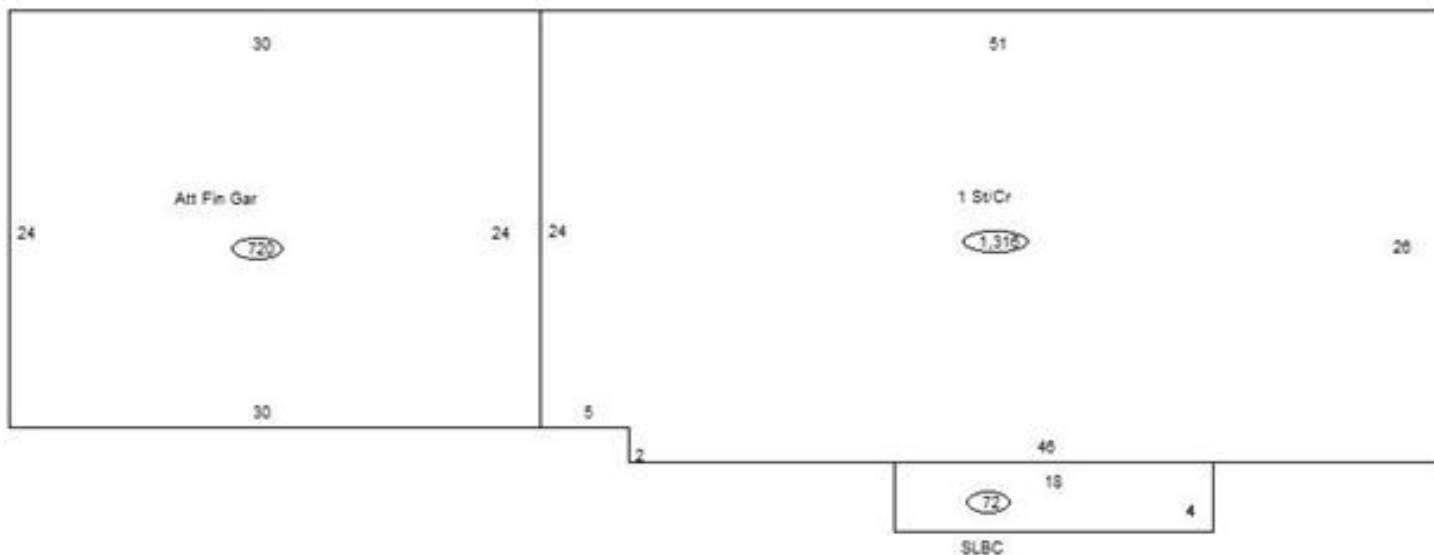

### Sketch Vector Information

Sequence	Code	Type	Built Over	Scale	Section Label	Base Area	Multiplier	Total Area
1	R	1	Crawl	10	1 St/Cr	1,316	1.000	1,316
2	M	PRCH		10	SLBC	72	1.000	72
3	G	5		10	Att Fin Gar	720	1.000	720
<b>Total Building Area</b>						1,316		1,316