



# Rogers

## Assessment Property Record Card for Tax Year 2026

Data provided by LISA DELOZIER County Assessor

Date 04/17/2026  
 Time 05:57:06  
 Page 1

Assessment Data					Primary Image																																																																																																																				
<b>Account</b> 660019516 <b>Parcel ID</b> 23N17E-22-2-00000-000-0000 <b>Cadastral ID</b> 22-23-17-00220 <b>Property Type</b> REAL - Real Property <b>Property Class</b> RA VI Area 2 <b>Tax Area</b> 71 - CHELSEA RURAL/FOYIL FIRE <b>Name ID</b> 344274 JOHNSON, CRAIG L & MARY SHIRLENE REVOCABLE TRUST 19214 E 380 RD CHELSEA OK 74016-0000  <b>Parcel Location</b> <b>Situs</b> 19214 E 380 RD <b>Subdivision</b> <b>Lot/Block</b> / <b>Parcel Size</b> 17.5 - Acres <b>Sec/Twn/Rng</b> 22 / 23 / 17 / 2 <b>Neighborhood</b> 4070 - FOYIL SEQUOYAH AREA <b>School District</b> S003 - CHELSEA SCHOOLS																																																																																																																									
<b>Legal Description</b> Lat/Long: 36.46497696 -95.48402738 W 577.56' OF NE NW																																																																																																																									
<b>Exemptions</b> <table border="1"> <thead> <tr> <th>Code</th> <th>Type</th> <th>Active</th> <th>Maximum</th> <th>Exemption</th> </tr> </thead> <tbody> <tr> <td>HV</td> <td>Veteran</td> <td>Yes</td> <td>999,999</td> <td>35,813</td> </tr> <tr> <td>H</td> <td>Homestead</td> <td>No</td> <td>1,000</td> <td></td> </tr> </tbody> </table>					Code	Type	Active	Maximum	Exemption	HV	Veteran	Yes	999,999	35,813	H	Homestead	No	1,000		<b>Building Permits</b> <table border="1"> <thead> <tr> <th>Number</th> <th>Description</th> <th>Opened</th> <th>Closed</th> <th>Amount</th> </tr> </thead> <tbody> <tr> <td></td> <td></td> <td></td> <td></td> <td></td> </tr> </tbody> </table>					Number	Description	Opened	Closed	Amount																																																																																												
Code	Type	Active	Maximum	Exemption																																																																																																																					
HV	Veteran	Yes	999,999	35,813																																																																																																																					
H	Homestead	No	1,000																																																																																																																						
Number	Description	Opened	Closed	Amount																																																																																																																					
<b>Parcel Valuation</b> <table border="1"> <thead> <tr> <th>Source</th> <th>REAL</th> <th>Fair Cash</th> <th>Capped</th> <th>Asmnt Level</th> <th>Assessed</th> <th>Levy Rate</th> <th>95.740</th> <th>Current Tax</th> </tr> </thead> <tbody> <tr> <td>Remove Cap</td> <td>2015</td> <td>Land Value 3,838</td> <td>3,838</td> <td>11%</td> <td>422</td> <td>Assessed</td> <td>35,813</td> <td>3,428.74</td> </tr> <tr> <td>Year Frozen</td> <td>0</td> <td>Improvements 379,522</td> <td>321,730</td> <td></td> <td>35,391</td> <td>Penalty</td> <td>0</td> <td></td> </tr> <tr> <td>Uncapped Value</td> <td>0</td> <td>Mobile Home 0</td> <td>0</td> <td></td> <td>0</td> <td>Exemption</td> <td>35,813</td> <td>-2,964.00</td> </tr> <tr> <td>TIF Project ID</td> <td>0</td> <td>Total Value 383,360</td> <td>325,568</td> <td></td> <td>35,813</td> <td>Total Taxable</td> <td>0</td> <td>465.00</td> </tr> </tbody> </table>					Source	REAL	Fair Cash	Capped	Asmnt Level	Assessed	Levy Rate	95.740	Current Tax	Remove Cap	2015	Land Value 3,838	3,838	11%	422	Assessed	35,813	3,428.74	Year Frozen	0	Improvements 379,522	321,730		35,391	Penalty	0		Uncapped Value	0	Mobile Home 0	0		0	Exemption	35,813	-2,964.00	TIF Project ID	0	Total Value 383,360	325,568		35,813	Total Taxable	0	465.00	<b>Sale History</b> <table border="1"> <thead> <tr> <th>Bk/Pg</th> <th>Grantor</th> <th>Date</th> <th>Price</th> <th>Code</th> </tr> </thead> <tbody> <tr> <td>/</td> <td>JOHNSON, CRAIG L &amp;</td> <td>05/31/2023</td> <td>0</td> <td>4</td> </tr> <tr> <td>2429/805</td> <td>FOSTER, PAUL W JR &amp;</td> <td>09/29/2014</td> <td>263,500</td> <td>YES</td> </tr> <tr> <td>1640/691</td> <td>BUSHNELL, CARTER L</td> <td>12/06/2004</td> <td>0</td> <td>4</td> </tr> <tr> <td>1640/694</td> <td>BUSHNELL, JOLANA</td> <td>12/06/2004</td> <td>265,000</td> <td>YES</td> </tr> <tr> <td>945/482</td> <td>BUSHNELL, CHARLES B &amp;</td> <td>01/11/1994</td> <td>23,000</td> <td>No</td> </tr> </tbody> </table>					Bk/Pg	Grantor	Date	Price	Code	/	JOHNSON, CRAIG L &	05/31/2023	0	4	2429/805	FOSTER, PAUL W JR &	09/29/2014	263,500	YES	1640/691	BUSHNELL, CARTER L	12/06/2004	0	4	1640/694	BUSHNELL, JOLANA	12/06/2004	265,000	YES	945/482	BUSHNELL, CHARLES B &	01/11/1994	23,000	No																																					
Source	REAL	Fair Cash	Capped	Asmnt Level	Assessed	Levy Rate	95.740	Current Tax																																																																																																																	
Remove Cap	2015	Land Value 3,838	3,838	11%	422	Assessed	35,813	3,428.74																																																																																																																	
Year Frozen	0	Improvements 379,522	321,730		35,391	Penalty	0																																																																																																																		
Uncapped Value	0	Mobile Home 0	0		0	Exemption	35,813	-2,964.00																																																																																																																	
TIF Project ID	0	Total Value 383,360	325,568		35,813	Total Taxable	0	465.00																																																																																																																	
Bk/Pg	Grantor	Date	Price	Code																																																																																																																					
/	JOHNSON, CRAIG L &	05/31/2023	0	4																																																																																																																					
2429/805	FOSTER, PAUL W JR &	09/29/2014	263,500	YES																																																																																																																					
1640/691	BUSHNELL, CARTER L	12/06/2004	0	4																																																																																																																					
1640/694	BUSHNELL, JOLANA	12/06/2004	265,000	YES																																																																																																																					
945/482	BUSHNELL, CHARLES B &	01/11/1994	23,000	No																																																																																																																					
<b>Assessment History</b> <table border="1"> <thead> <tr> <th>Tax Year</th> <th>Statement Number</th> <th>Billed Owner</th> <th>Tax Area</th> <th>Total Value</th> <th>Exemptions</th> <th>Taxable Value</th> <th>Billed Tax</th> </tr> </thead> <tbody> <tr><td>2025</td><td>2025-660019516</td><td>JOHNSON, CRAIG L &amp;</td><td>71</td><td>365,513</td><td>34770</td><td></td><td>452.00</td></tr> <tr><td>2024</td><td>2024-660019516</td><td>JOHNSON, CRAIG L &amp;</td><td>71</td><td>356,653</td><td>33757</td><td></td><td>445.00</td></tr> <tr><td>2023</td><td>2023-660019516</td><td>JOHNSON, CRAIG L &amp;</td><td>71</td><td>341,119</td><td>32773</td><td></td><td>438.00</td></tr> <tr><td>2022</td><td>2022-660019516</td><td>JOHNSON, CRAIG L &amp;</td><td>71</td><td>328,163</td><td>1000</td><td>30,819</td><td>3,069.00</td></tr> <tr><td>2021</td><td>2021-660019516</td><td>JOHNSON, CRAIG L &amp;</td><td>71</td><td>280,840</td><td>1000</td><td>29,892</td><td>2,999.00</td></tr> <tr><td>2020</td><td>2020-660019516</td><td>JOHNSON, CRAIG L &amp;</td><td>71</td><td>217,379</td><td>1000</td><td>22,725</td><td>2,307.00</td></tr> <tr><td>2019</td><td>2019-660019516</td><td>JOHNSON, CRAIG L &amp;</td><td>71</td><td>209,403</td><td>1000</td><td>22,034</td><td>2,274.00</td></tr> <tr><td>2018</td><td>2018-660019516</td><td>JOHNSON, CRAIG L &amp;</td><td>71</td><td>280,700</td><td>1000</td><td>29,878</td><td>3,048.00</td></tr> <tr><td>2017</td><td>2017-660019516</td><td>JOHNSON, CRAIG L &amp;</td><td>71</td><td>278,511</td><td>0</td><td>30,637</td><td>3,139.00</td></tr> <tr><td>2016</td><td>2016-660019516</td><td>JOHNSON, CRAIG L &amp;</td><td>71</td><td>272,298</td><td>0</td><td>29,953</td><td>3,117.00</td></tr> <tr><td>2015</td><td>2015-660019516</td><td>JOHNSON, CRAIG L &amp;</td><td>71</td><td>267,214</td><td>0</td><td>29,394</td><td>3,022.00</td></tr> <tr><td>2014</td><td>2014-660019516</td><td>FOSTER, PAUL W JR &amp;</td><td>71</td><td>226,305</td><td>1000</td><td>22,567</td><td>2,409.00</td></tr> <tr><td>2013</td><td>2013-660019516</td><td>FOSTER, PAUL W JR &amp;</td><td>71</td><td>210,447</td><td>1000</td><td>21,881</td><td>2,305.00</td></tr> </tbody> </table>										Tax Year	Statement Number	Billed Owner	Tax Area	Total Value	Exemptions	Taxable Value	Billed Tax	2025	2025-660019516	JOHNSON, CRAIG L &	71	365,513	34770		452.00	2024	2024-660019516	JOHNSON, CRAIG L &	71	356,653	33757		445.00	2023	2023-660019516	JOHNSON, CRAIG L &	71	341,119	32773		438.00	2022	2022-660019516	JOHNSON, CRAIG L &	71	328,163	1000	30,819	3,069.00	2021	2021-660019516	JOHNSON, CRAIG L &	71	280,840	1000	29,892	2,999.00	2020	2020-660019516	JOHNSON, CRAIG L &	71	217,379	1000	22,725	2,307.00	2019	2019-660019516	JOHNSON, CRAIG L &	71	209,403	1000	22,034	2,274.00	2018	2018-660019516	JOHNSON, CRAIG L &	71	280,700	1000	29,878	3,048.00	2017	2017-660019516	JOHNSON, CRAIG L &	71	278,511	0	30,637	3,139.00	2016	2016-660019516	JOHNSON, CRAIG L &	71	272,298	0	29,953	3,117.00	2015	2015-660019516	JOHNSON, CRAIG L &	71	267,214	0	29,394	3,022.00	2014	2014-660019516	FOSTER, PAUL W JR &	71	226,305	1000	22,567	2,409.00	2013	2013-660019516	FOSTER, PAUL W JR &	71	210,447	1000	21,881	2,305.00
Tax Year	Statement Number	Billed Owner	Tax Area	Total Value	Exemptions	Taxable Value	Billed Tax																																																																																																																		
2025	2025-660019516	JOHNSON, CRAIG L &	71	365,513	34770		452.00																																																																																																																		
2024	2024-660019516	JOHNSON, CRAIG L &	71	356,653	33757		445.00																																																																																																																		
2023	2023-660019516	JOHNSON, CRAIG L &	71	341,119	32773		438.00																																																																																																																		
2022	2022-660019516	JOHNSON, CRAIG L &	71	328,163	1000	30,819	3,069.00																																																																																																																		
2021	2021-660019516	JOHNSON, CRAIG L &	71	280,840	1000	29,892	2,999.00																																																																																																																		
2020	2020-660019516	JOHNSON, CRAIG L &	71	217,379	1000	22,725	2,307.00																																																																																																																		
2019	2019-660019516	JOHNSON, CRAIG L &	71	209,403	1000	22,034	2,274.00																																																																																																																		
2018	2018-660019516	JOHNSON, CRAIG L &	71	280,700	1000	29,878	3,048.00																																																																																																																		
2017	2017-660019516	JOHNSON, CRAIG L &	71	278,511	0	30,637	3,139.00																																																																																																																		
2016	2016-660019516	JOHNSON, CRAIG L &	71	272,298	0	29,953	3,117.00																																																																																																																		
2015	2015-660019516	JOHNSON, CRAIG L &	71	267,214	0	29,394	3,022.00																																																																																																																		
2014	2014-660019516	FOSTER, PAUL W JR &	71	226,305	1000	22,567	2,409.00																																																																																																																		
2013	2013-660019516	FOSTER, PAUL W JR &	71	210,447	1000	21,881	2,305.00																																																																																																																		



# Rogers

## Assessment Property Record Card for Tax Year 2026

Data provided by LISA DELOZIER County Assessor

Date 04/17/2026  
 Time 05:57:06  
 Page 2

Lot Data	Square-Foot - NBHD 4070 #1	Primary Image
<b>Lot Size</b> <b>Lot Count</b> <b>Units Buildable</b> <b>Non-Ag Acres</b> 0 <b>Topography</b> <b>Street Access</b> <b>Utilities</b> <b>Amenities</b> LAND QUALITY  <b>Method</b> Square-Foot <b>Base Lot Value</b> <b>Factor Value</b> <b>Adjustments</b> <b>Lot Value</b>		

Residential Data	
<b>Type</b>	1 Single Family Residence
<b>Condition</b>	3 - Average
<b>Quality</b>	3 - Average
<b>Architecture</b>	TRAD TRADITIONAL
<b>Style</b>	100% One Story
<b>Exterior Wall</b>	25% Veneer, Masonry 75% Frame, Siding, Wood
<b>Base/Total Area</b>	2,290 / 2,290
<b>Style</b>	100% One Story
<b>HVAC</b>	100% Warmed & Cooled Air
<b>Roof Cover</b>	1 Composition Shingle
<b>Area on Slab</b>	2,290
<b>Fixture/RghIn</b>	14 /
<b>Bed/F/H Bath</b>	3 / 3.0 /
<b>Basement Area</b>	
<b>Garage Type</b>	945 Attached Garage - Finished
<b>Remodel</b>	
<b>Year/Eff Age</b>	1997 / 22

\\tsclient\T\LOGAN\LOGAN RESIDENTIAL VI\20203-10-16\IMG\_01 10/16/2023

GRM Approach	
<b>GRM Code</b>	
<b>Gross Rent</b>	0.00
<b>Indicated Value</b>	

Multiple Regression	
<b>MRA Code</b>	
<b>Adusted R</b>	
<b>Indicated Value</b>	

Direct Comparables	
<b>Selection Model</b>	1 Res
<b>Adjustment Model</b>	A2 AO Test
<b>Comparables</b>	
<b>Indicated Value</b>	

Cost Approach				Manual : 01/2025			
<b>Base Cost</b>	98.47	<b>Total Misc Impr</b>	+	60,158			
<b>Roofing Adj</b>	+ 4.56	<b>Garage Cost</b>	+	35,286			
<b>Subfloor Adj</b>	+ -2.19	<b>Total RCN</b>	=	374,847			
<b>Heat/Cool Adj</b>	+ 12.64	<b>Depreciation ( 26%)</b>	-	97,460			
<b>Plumbing Adj</b>	+ 8.53	<b>Lump Sums</b>	+	0			
<b>Basement Adj</b>	+ 0.00	<b>RCNLD</b>	=	277,387			
<b>Adj Base Cost</b>	= 122.01	<b>Lot Value</b>	+				
<b>Total Area</b>	x 2,290	<b>Indicated Value</b>	=	277,387			
<b>Adjusted Cost</b>	= 279,403	<b>Value Per SqFt</b>		121.13			

Value Reconciliation			
<b>Selected Approach</b>	Cost Approach		
<b>Improvements</b>	277,387		
<b>Lot Value</b>			
<b>Indicated Value</b>	277,387	121.13	Per SqFt
<b>Agland Value</b>	3,838		
<b>Site Improvements</b>	102,135		
<b>Total Value</b>	383,360	167.41	Total Value Per SqFt

Miscellaneous Improvements								
Code	Description	Sketch ID	Size	Year	Units	Unit Cost	Depr	Value
EPSW	ENCLOSED PORCH - SOLID WALL	47377	47x14		658	66.04		43,454
PRCH	SLAB PORCH - COVERED	47378	82		82	26.67		2,187
PRCH	SLAB PORCH - COVERED	47379	35x14		490	25.39		12,441
PATO	SLAB PORCH - OPEN	47380	14x14		196	10.59		2,076



# Rogers

## Assessment Property Record Card for Tax Year 2026

Data provided by LISA DELOZIER County Assessor

Date 04/17/2026

Time 05:57:06

Page 3

### Sketch Image

660019516

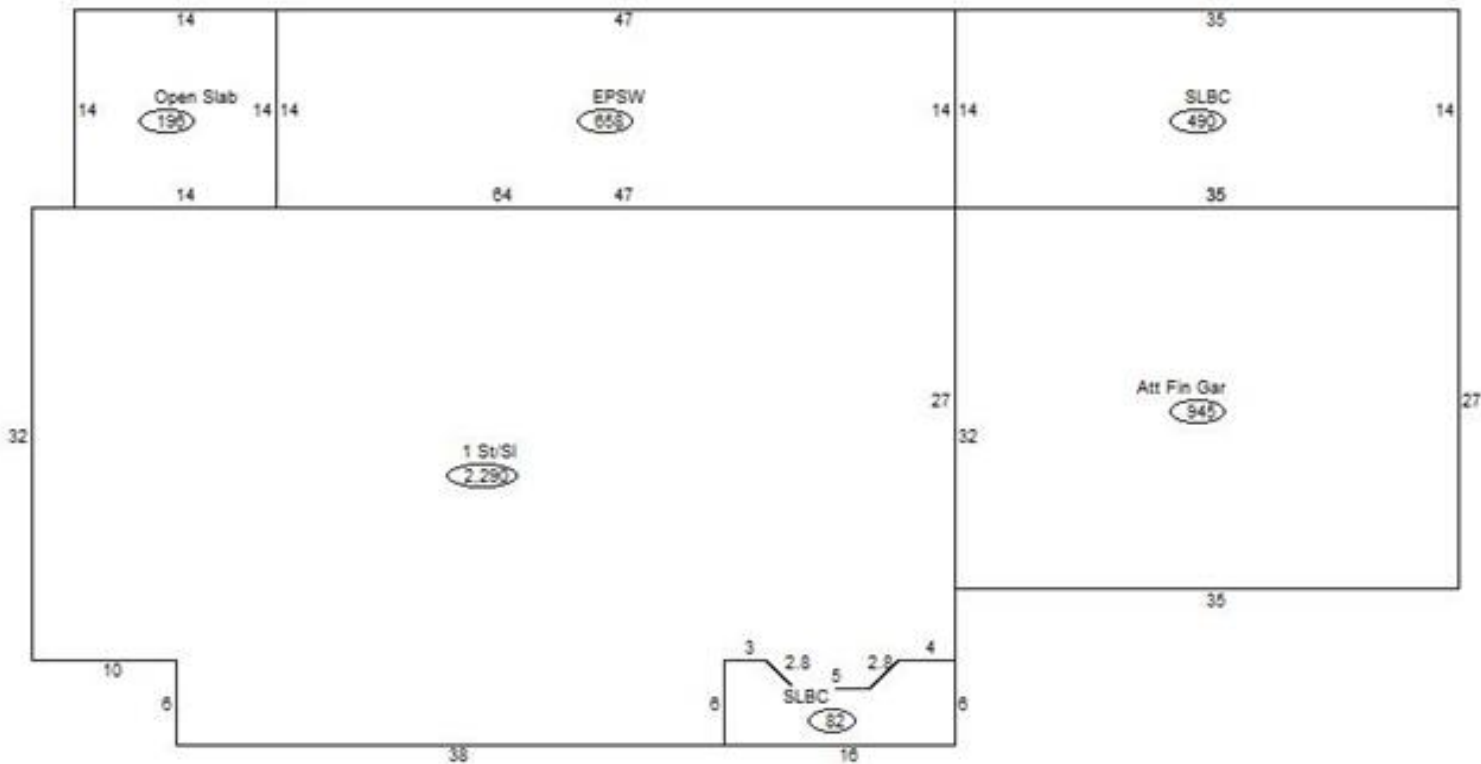

### Sketch Vector Information

Sequence	Code	Type	Built Over	Scale	Section Label	Base Area	Multiplier	Total Area
1	R	1	Slab	13	1 St/SI	2,290	1.000	2,290
2	G	5		13	Att Fin Gar	945	1.000	945
3	M	EPSW		13	EPSW	658	1.000	658
4	M	PRCH		13	SLBC	82	1.000	82
5	M	PRCH		13	SLBC	490	1.000	490
6	M	PATO		13	Open Slab	196	1.000	196
<b>Total Building Area</b>						<b>2,290</b>		<b>2,290</b>



# Rogers

## Assessment Property Record Card for Tax Year 2026

Data provided by LISA DELOZIER County Assessor

Date 04/17/2026  
Time 05:57:06  
Page 4

660019516

### Outbuildings/Site Improvements

Building Image	Code	Description	Dimensions	Floor	Roofing	Total Units
	SHDS	Shed - Small	12x18x8	Plank	Composition Shingle	216
	Qual	2	Cond 2	Year 2020	Eff Age 6	
	<b>Valuation Summary</b>		<b>Modifier Total</b>	<b>RCN</b>	<b>Depr (100% Phys/ % Func)</b>	<b>RCNLD</b>
		Base Cost (18.55 x 216)	4,007		4,007	4,007
	SPLG	Swimming Pool - In Ground	16x28x0	Concrete		448
	Qual	3	Cond 2	Year 2020	Eff Age 6	
	<b>Valuation Summary</b>		<b>Modifier Total</b>	<b>RCN</b>	<b>Depr (33% Phys/ % Func)</b>	<b>RCNLD</b>
		Base Cost (52.61 x 448)	23,569		23,569	7,778
						15,791
	UTIL	SHOP BUILDING A	60x40x10	Concrete	Formed Metal	2,400
	Qual	4	Cond 3	Year 2020	Eff Age 5	
	<b>Valuation Summary</b>		<b>Modifier Total</b>	<b>RCN</b>	<b>Depr (9% Phys/ % Func)</b>	<b>RCNLD</b>
		Base Cost (29.45 x 2,400)	70,680		70,680	6,361
						64,319
	BNGP	Barn - General Purpose C	30x18x10	Dirt	Formed Metal	540
	Qual	3	Cond 3	Year 2010	Eff Age 12	
	<b>Valuation Summary</b>		<b>Modifier Total</b>	<b>RCN</b>	<b>Depr (25% Phys/ % Func)</b>	<b>RCNLD</b>
		Base Cost (23.53 x 540)	12,706		12,706	3,177
						9,529
	BNGP	Barn - General Purpose B	22x40x10	Dirt	Formed Metal	880
	Qual	3	Cond 3	Year 2005	Eff Age 16	
	<b>Valuation Summary</b>		<b>Modifier Total</b>	<b>RCN</b>	<b>Depr (37% Phys/ % Func)</b>	<b>RCNLD</b>
		Base Cost (22.54 x 880)	19,835		19,835	7,339
						12,496



# Rogers

## Assessment Property Record Card for Tax Year 2026

Data provided by LISA DELOZIER County Assessor

Date 04/17/2026  
Time 05:57:07  
Page 5

### Agland Inventory

660019516

Soi	Description	Land Use	LPI	Adj Type	Adj Code	Acres	Use/Acre	Mkt/Acre	Use Value	Market Value
DBC	DENNIS-BATES COMPLEX 2-5%	IMP PST	60			.060	168	168	10	10
DNB	DENNIS SILT LOAM 1-3% SLO	IMP PST	80			2.520	224	224	564	564
DNB	DENNIS SILT LOAM 1-3% SLO	IMP PST	80			8.020	224	224	1,796	1,796
PAA	PARSONS SILT LOAM 0-1% SL	IMP PST	76			6.900	213	213	1,468	1,468
<b>IMP PST Totals</b>						17.500			3,838	3,838
<b>Total Agland</b>						17.500			3,838	3,838