



Rogers

Assessment Property Record Card for Tax Year 2026

Data provided by LISA DELOZIER County Assessor

Date 04/16/2026
Time 22:19:49
Page 1

Assessment Data					Primary Image																																																																																																																				
Account 660019986 Parcel ID 22N14E-23-3-00000-000-0000 Cadastral ID 23-22-14-01600 Property Type REAL - Real Property Property Class RA VI Area 2 Tax Area 28 - COLLINSVILLE/LIME FIRE Name ID 190674 ROBINSON, RICHARD L 16421 E 146TH ST N COLLINSVILLE OK 74021-0000 Parcel Location Situs 16421 146TH ST Subdivision Lot/Block / Parcel Size 10 - Acres Sec/Twn/Rng 23 / 22 / 14 / 3 Neighborhood 4010 - 22-14 School District S026 - COLLINSVILLE SCHOOLS																																																																																																																									
Legal Description Lat/Long: 36.36640249 -95.78982430 W2 SW SE SW & E2 SE SW SW																																																																																																																									
Exemptions <table border="1"> <thead> <tr> <th>Code</th> <th>Type</th> <th>Active</th> <th>Maximum</th> <th>Exemption</th> </tr> </thead> <tbody> <tr> <td>H</td> <td>Homestead</td> <td>Yes</td> <td>1,000</td> <td>1,000</td> </tr> </tbody> </table>					Code	Type	Active	Maximum	Exemption	H	Homestead	Yes	1,000	1,000	Building Permits <table border="1"> <thead> <tr> <th>Number</th> <th>Description</th> <th>Opened</th> <th>Closed</th> <th>Amount</th> </tr> </thead> <tbody> <tr> <td colspan="5"> </td> </tr> </tbody> </table>					Number	Description	Opened	Closed	Amount																																																																																																	
Code	Type	Active	Maximum	Exemption																																																																																																																					
H	Homestead	Yes	1,000	1,000																																																																																																																					
Number	Description	Opened	Closed	Amount																																																																																																																					
Parcel Valuation <table border="1"> <thead> <tr> <th>Source</th> <th>REAL</th> <th>Fair Cash</th> <th>Capped</th> <th>Asmnt Level</th> <th>Assessed</th> <th>Levy Rate</th> <th>112.698</th> <th>Current Tax</th> </tr> </thead> <tbody> <tr> <td>Remove Cap</td> <td>0</td> <td>Land Value 1,194</td> <td>1,194</td> <td>11%</td> <td>131</td> <td>Assessed</td> <td>7,028</td> <td>792.04</td> </tr> <tr> <td>Year Frozen</td> <td>0</td> <td>Improvements 88,522</td> <td>62,703</td> <td></td> <td>6,897</td> <td>Penalty</td> <td>0</td> <td></td> </tr> <tr> <td>Uncapped Value</td> <td>0</td> <td>Mobile Home 0</td> <td>0</td> <td></td> <td>0</td> <td>Exemption</td> <td>1,000</td> <td>-102.00</td> </tr> <tr> <td>TIF Project ID</td> <td>0</td> <td>Total Value 89,716</td> <td>63,897</td> <td></td> <td>7,028</td> <td>Total Taxable</td> <td>6,028</td> <td>690.00</td> </tr> </tbody> </table>					Source	REAL	Fair Cash	Capped	Asmnt Level	Assessed	Levy Rate	112.698	Current Tax	Remove Cap	0	Land Value 1,194	1,194	11%	131	Assessed	7,028	792.04	Year Frozen	0	Improvements 88,522	62,703		6,897	Penalty	0		Uncapped Value	0	Mobile Home 0	0		0	Exemption	1,000	-102.00	TIF Project ID	0	Total Value 89,716	63,897		7,028	Total Taxable	6,028	690.00	Sale History <table border="1"> <thead> <tr> <th>Bk/Pg</th> <th>Grantor</th> <th>Date</th> <th>Price</th> <th>Code</th> </tr> </thead> <tbody> <tr> <td colspan="5"> </td> </tr> </tbody> </table>					Bk/Pg	Grantor	Date	Price	Code																																																														
Source	REAL	Fair Cash	Capped	Asmnt Level	Assessed	Levy Rate	112.698	Current Tax																																																																																																																	
Remove Cap	0	Land Value 1,194	1,194	11%	131	Assessed	7,028	792.04																																																																																																																	
Year Frozen	0	Improvements 88,522	62,703		6,897	Penalty	0																																																																																																																		
Uncapped Value	0	Mobile Home 0	0		0	Exemption	1,000	-102.00																																																																																																																	
TIF Project ID	0	Total Value 89,716	63,897		7,028	Total Taxable	6,028	690.00																																																																																																																	
Bk/Pg	Grantor	Date	Price	Code																																																																																																																					
Assessment History <table border="1"> <thead> <tr> <th>Tax Year</th> <th>Statement Number</th> <th>Billed Owner</th> <th>Tax Area</th> <th>Total Value</th> <th>Exemptions</th> <th>Taxable Value</th> <th>Billed Tax</th> </tr> </thead> <tbody> <tr><td>2025</td><td>2025-660019986</td><td>ROBINSON, RICHARD L</td><td>28</td><td>88,091</td><td>1000</td><td>5,823</td><td>667.00</td></tr> <tr><td>2024</td><td>2024-660019986</td><td>ROBINSON, RICHARD L</td><td>28</td><td>77,960</td><td>1000</td><td>5,625</td><td>659.00</td></tr> <tr><td>2023</td><td>2023-660019986</td><td>ROBINSON, RICHARD L</td><td>28</td><td>72,958</td><td>1000</td><td>5,433</td><td>626.00</td></tr> <tr><td>2022</td><td>2022-660019986</td><td>ROBINSON, RICHARD L</td><td>28</td><td>72,958</td><td>1000</td><td>5,245</td><td>601.00</td></tr> <tr><td>2021</td><td>2021-660019986</td><td>ROBINSON, RICHARD L</td><td>28</td><td>68,876</td><td>1000</td><td>5,063</td><td>589.00</td></tr> <tr><td>2020</td><td>2020-660019986</td><td>ROBINSON, RICHARD L</td><td>28</td><td>70,314</td><td>1000</td><td>4,887</td><td>570.00</td></tr> <tr><td>2019</td><td>2019-660019986</td><td>ROBINSON, RICHARD L</td><td>28</td><td>66,316</td><td>1000</td><td>4,715</td><td>546.00</td></tr> <tr><td>2018</td><td>2018-660019986</td><td>ROBINSON, RICHARD L</td><td>28</td><td>72,639</td><td>1000</td><td>4,549</td><td>531.00</td></tr> <tr><td>2017</td><td>2017-660019986</td><td>ROBINSON, RICHARD L</td><td>28</td><td>71,837</td><td>1000</td><td>4,387</td><td>506.00</td></tr> <tr><td>2016</td><td>2016-660019986</td><td>ROBINSON, RICHARD L</td><td>28</td><td>69,802</td><td>1000</td><td>4,231</td><td>479.00</td></tr> <tr><td>2015</td><td>2015-660019986</td><td>ROBINSON, RICHARD L</td><td>28</td><td>67,323</td><td>1000</td><td>4,078</td><td>467.00</td></tr> <tr><td>2014</td><td>2014-660019986</td><td>ROBINSON, RICHARD L</td><td>28</td><td>70,045</td><td>1000</td><td>3,931</td><td>438.00</td></tr> <tr><td>2013</td><td>2013-660019986</td><td>ROBINSON, RICHARD L</td><td>28</td><td>68,163</td><td>1000</td><td>3,787</td><td>422.00</td></tr> </tbody> </table>										Tax Year	Statement Number	Billed Owner	Tax Area	Total Value	Exemptions	Taxable Value	Billed Tax	2025	2025-660019986	ROBINSON, RICHARD L	28	88,091	1000	5,823	667.00	2024	2024-660019986	ROBINSON, RICHARD L	28	77,960	1000	5,625	659.00	2023	2023-660019986	ROBINSON, RICHARD L	28	72,958	1000	5,433	626.00	2022	2022-660019986	ROBINSON, RICHARD L	28	72,958	1000	5,245	601.00	2021	2021-660019986	ROBINSON, RICHARD L	28	68,876	1000	5,063	589.00	2020	2020-660019986	ROBINSON, RICHARD L	28	70,314	1000	4,887	570.00	2019	2019-660019986	ROBINSON, RICHARD L	28	66,316	1000	4,715	546.00	2018	2018-660019986	ROBINSON, RICHARD L	28	72,639	1000	4,549	531.00	2017	2017-660019986	ROBINSON, RICHARD L	28	71,837	1000	4,387	506.00	2016	2016-660019986	ROBINSON, RICHARD L	28	69,802	1000	4,231	479.00	2015	2015-660019986	ROBINSON, RICHARD L	28	67,323	1000	4,078	467.00	2014	2014-660019986	ROBINSON, RICHARD L	28	70,045	1000	3,931	438.00	2013	2013-660019986	ROBINSON, RICHARD L	28	68,163	1000	3,787	422.00
Tax Year	Statement Number	Billed Owner	Tax Area	Total Value	Exemptions	Taxable Value	Billed Tax																																																																																																																		
2025	2025-660019986	ROBINSON, RICHARD L	28	88,091	1000	5,823	667.00																																																																																																																		
2024	2024-660019986	ROBINSON, RICHARD L	28	77,960	1000	5,625	659.00																																																																																																																		
2023	2023-660019986	ROBINSON, RICHARD L	28	72,958	1000	5,433	626.00																																																																																																																		
2022	2022-660019986	ROBINSON, RICHARD L	28	72,958	1000	5,245	601.00																																																																																																																		
2021	2021-660019986	ROBINSON, RICHARD L	28	68,876	1000	5,063	589.00																																																																																																																		
2020	2020-660019986	ROBINSON, RICHARD L	28	70,314	1000	4,887	570.00																																																																																																																		
2019	2019-660019986	ROBINSON, RICHARD L	28	66,316	1000	4,715	546.00																																																																																																																		
2018	2018-660019986	ROBINSON, RICHARD L	28	72,639	1000	4,549	531.00																																																																																																																		
2017	2017-660019986	ROBINSON, RICHARD L	28	71,837	1000	4,387	506.00																																																																																																																		
2016	2016-660019986	ROBINSON, RICHARD L	28	69,802	1000	4,231	479.00																																																																																																																		
2015	2015-660019986	ROBINSON, RICHARD L	28	67,323	1000	4,078	467.00																																																																																																																		
2014	2014-660019986	ROBINSON, RICHARD L	28	70,045	1000	3,931	438.00																																																																																																																		
2013	2013-660019986	ROBINSON, RICHARD L	28	68,163	1000	3,787	422.00																																																																																																																		



Rogers

Assessment Property Record Card for Tax Year 2026

Data provided by LISA DELOZIER County Assessor

Date 04/16/2026
Time 22:19:49
Page 2

Lot Data	Units-Buildable - 22-14 (UNITS BUILDABLE)	Primary Image
Lot Size		
Lot Count		
Units Buildable		
Non-Ag Acres	0	
Topography		
Street Access		
Utilities		
Amenities	LAND QUALITY	
Method	Units-Buildable	
Base Lot Value		
Factor Value		
Adjustments		
Lot Value		

Residential Data	
Type	1 Single Family Residence
Condition	3 - Average
Quality	2 - Fair
Architecture	
Style	100% One Story
Exterior Wall	100% Veneer, Stone
Base/Total Area	1,456 / 1,456
Style	100% One Story
HVAC	100% Forced Air Furnace
Roof Cover	1 Composition Shingle
Area on Slab	0
Fixture/RghIn	4 /
Bed/F/H Bath	3 / 1.0 /
Basement Area	
Garage Type	
Remodel	
Year/Eff Age	1960 / 50



\\tsclient\TCASEY\CASEY BOOTH VISUAL INSPECTION\2020-8- 8/31/2020

Cost Approach		Manual : 01/2025	
Base Cost	105.92	Total Misc Impr	+ 6,424
Roofing Adj	+ 4.08	Garage Cost	+
Subfloor Adj	+ 2.36	Total RCN	= 182,323
Heat/Cool Adj	+ 5.00	Depreciation (59%)	- 107,571
Plumbing Adj	+ 3.45	Lump Sums	+ 0
Basement Adj	+ 0.00	RCNLD	= 74,752
Adj Base Cost	= 120.81	Lot Value	+
Total Area	x 1,456	Indicated Value	= 74,752
Adjusted Cost	= 175,899	Value Per SqFt	51.34

GRM Approach	
GRM Code	
Gross Rent	0.00
Indicated Value	

Multiple Regression	
MRA Code	
Adusted R	
Indicated Value	

Direct Comparables	
Selection Model	1 Res
Adjustment Model	A2 AO Test
Comparables	
Indicated Value	

Value Reconciliation			
Selected Approach	Cost Approach		
Improvements	74,752		
Lot Value			
Indicated Value	74,752	51.34	Per SqFt
Agland Value	1,194		
Site Improvements	13,770		
Total Value	89,716	61.62	Total Value Per SqFt

Miscellaneous Improvements								
Code	Description	Sketch ID	Size	Year	Units	Unit Cost	Depr	Value
PRCH	SLAB PORCH - COVERED	48858	13x4		52	21.13		1,099
PRCH	SLAB PORCH - COVERED	48859	260		260	20.48		5,325



Rogers

Assessment Property Record Card for Tax Year 2026

Data provided by LISA DELOZIER County Assessor

Date 04/16/2026

Time 22:19:49

Page 3

Sketch Image

660019986

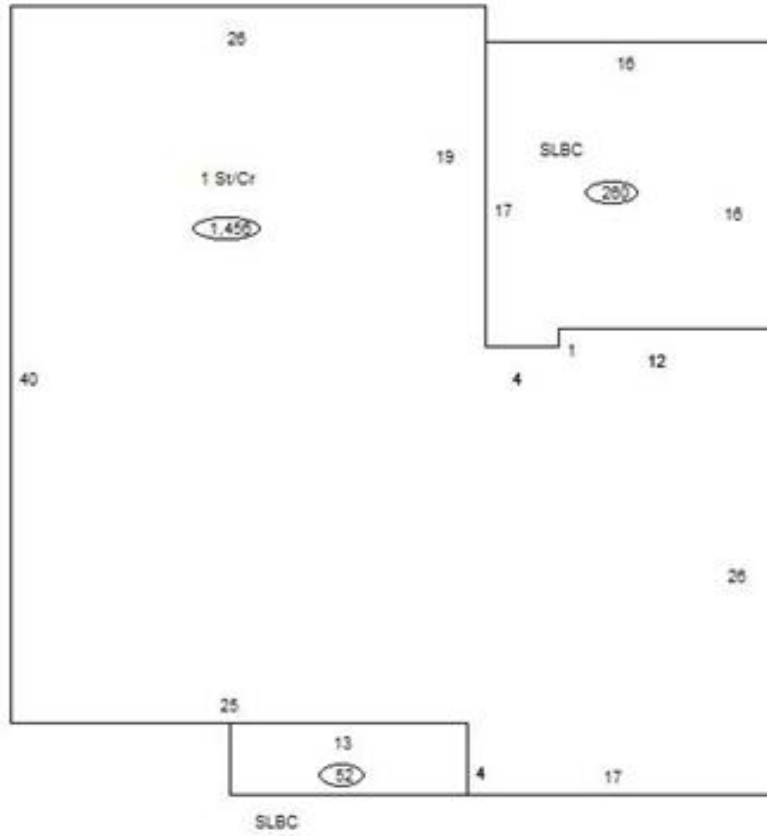

Sketch Vector Information

Sequence	Code	Type	Built Over	Scale	Section Label	Base Area	Multiplier	Total Area
1	R	1	Crawl	10	1 St/Cr	1,456	1.000	1,456
2	M	PRCH		10	SLBC	52	1.000	52
3	M	PRCH		10	SLBC	260	1.000	260
Total Building Area						1,456		1,456



Rogers

Assessment Property Record Card for Tax Year 2026

Data provided by LISA DELOZIER County Assessor

Date 04/16/2026
Time 22:19:49
Page 4

660019986

Outbuildings/Site Improvements

Building Image	Code	Description	Dimensions	Floor	Roofing	Total Units
	BNGP	Barn - General Purpose	30x50x8	Base	Formed Metal	1,500
	Qual 3	Cond 3	Year 2010	Eff Age		
Valuation Summary		Modifier Total	RCN	Depr (55% Phys/ % Func)		RCNLD
Base Cost (20.40 x 1,500)		30,600	30,600	16,830		13,770



Rogers

Assessment Property Record Card for Tax Year 2026

Data provided by LISA DELOZIER County Assessor

Date 04/16/2026
Time 22:19:50
Page 5

Agland Inventory

660019986

Soi	Description	Land Use	LPI	Adj Type	Adj Code	Acres	Use/Acre	Mkt/Acre	Use Value	Market Value
BC	BATES-COLLINSVILLE COMPLE	TMBR	51		0	1.000	92	92	92	92
TMBR Totals						1.000			92	92
BC	BATES-COLLINSVILLE COMPLE	NTV PST	51		0	9.000	122	122	1,102	1,102
NTV PST Totals						9.000			1,102	1,102
Total Agland						10.000			1,194	1,194