



Rogers

Assessment Property Record Card for Tax Year 2026

Data provided by LISA DELOZIER County Assessor

Date 04/16/2026
 Time 22:05:38
 Page 1

Assessment Data					Primary Image																																																																																																																				
Account 660020328 Parcel ID 000000-00-0-00294-001-0010 Cadastral ID 24-21-14-02200 Property Type REAL - Real Property Property Class RRP VI Area 4 Tax Area 7 - OWASSO/LIMESTONE FIRE Name ID 335426 GOOCH, THOMAS & KATHLEEN 18012 E 94TH ST N OWASSO OK 74055-0000 Parcel Location Situs 18012 E 94TH ST N Subdivision EASTWOOD LAKE ESTATES Lot/Block 0010 / 0001 Parcel Size 1 - Lots Sec/Twn/Rng 24 / 21 / 14 / 5 Neighborhood 1136 - R-V04-SW OWASSO School District S021 - OWASSO SCHOOLS																																																																																																																									
Legal Description Lot/Long: 36.28934411 -95.77178357																																																																																																																									
Legal Description LOT 10 BLOCK 1 EASTWOOD LAKE ESTATES					Building Permits <table border="1"> <thead> <tr> <th>Number</th> <th>Description</th> <th>Opened</th> <th>Closed</th> <th>Amount</th> </tr> </thead> <tbody> <tr> <td></td> <td></td> <td></td> <td></td> <td></td> </tr> </tbody> </table>					Number	Description	Opened	Closed	Amount																																																																																																											
Number	Description	Opened	Closed	Amount																																																																																																																					
Exemptions <table border="1"> <thead> <tr> <th>Code</th> <th>Type</th> <th>Active</th> <th>Maximum</th> <th>Exemption</th> </tr> </thead> <tbody> <tr> <td>H</td> <td>Homestead</td> <td>Yes</td> <td>1,000</td> <td>1,000</td> </tr> <tr> <td>H</td> <td>Homestead</td> <td>No</td> <td>1,000</td> <td></td> </tr> </tbody> </table>					Code	Type	Active	Maximum	Exemption	H	Homestead	Yes	1,000	1,000	H	Homestead	No	1,000		Sale History <table border="1"> <thead> <tr> <th>Bk/Pg</th> <th>Grantor</th> <th>Date</th> <th>Price</th> <th>Code</th> </tr> </thead> <tbody> <tr> <td>/</td> <td>REICHMUTH, JOHN P &</td> <td>08/09/2021</td> <td>392,000</td> <td>YES</td> </tr> <tr> <td>/</td> <td>REICHMUTH, JOHN P &</td> <td>12/10/2018</td> <td>0</td> <td>4</td> </tr> <tr> <td>954/175</td> <td>SELLER</td> <td>04/14/1994</td> <td>0</td> <td>No</td> </tr> <tr> <td>920/261</td> <td>DROMGOOLE, ROBERT P &</td> <td>06/22/1993</td> <td>176,500</td> <td>Yes</td> </tr> <tr> <td>838/248</td> <td></td> <td></td> <td>165,000</td> <td>No</td> </tr> </tbody> </table>					Bk/Pg	Grantor	Date	Price	Code	/	REICHMUTH, JOHN P &	08/09/2021	392,000	YES	/	REICHMUTH, JOHN P &	12/10/2018	0	4	954/175	SELLER	04/14/1994	0	No	920/261	DROMGOOLE, ROBERT P &	06/22/1993	176,500	Yes	838/248			165,000	No																																																																			
Code	Type	Active	Maximum	Exemption																																																																																																																					
H	Homestead	Yes	1,000	1,000																																																																																																																					
H	Homestead	No	1,000																																																																																																																						
Bk/Pg	Grantor	Date	Price	Code																																																																																																																					
/	REICHMUTH, JOHN P &	08/09/2021	392,000	YES																																																																																																																					
/	REICHMUTH, JOHN P &	12/10/2018	0	4																																																																																																																					
954/175	SELLER	04/14/1994	0	No																																																																																																																					
920/261	DROMGOOLE, ROBERT P &	06/22/1993	176,500	Yes																																																																																																																					
838/248			165,000	No																																																																																																																					
Parcel Valuation <table border="1"> <thead> <tr> <th>Source</th> <th>REAL</th> <th>Fair Cash</th> <th>Capped</th> <th>Asmnt Level</th> <th>Assessed</th> <th>Levy Rate</th> <th>108.538</th> <th>Current Tax</th> </tr> </thead> <tbody> <tr> <td>Remove Cap</td> <td>2022</td> <td>Land Value 104,015</td> <td>104,015</td> <td>11%</td> <td>11,442</td> <td>Assessed</td> <td>41,116</td> <td>4,462.65</td> </tr> <tr> <td>Year Frozen</td> <td>0</td> <td>Improvements 325,972</td> <td>269,761</td> <td></td> <td>29,674</td> <td>Penalty</td> <td>0</td> <td></td> </tr> <tr> <td>Uncapped Value</td> <td>0</td> <td>Mobile Home 0</td> <td>0</td> <td></td> <td>0</td> <td>Exemption</td> <td>1,000</td> <td>-98.00</td> </tr> <tr> <td>TIF Project ID</td> <td>0</td> <td>Total Value 429,987</td> <td>373,776</td> <td></td> <td>41,116</td> <td>Total Taxable</td> <td>40,116</td> <td>4,365.00</td> </tr> </tbody> </table>										Source	REAL	Fair Cash	Capped	Asmnt Level	Assessed	Levy Rate	108.538	Current Tax	Remove Cap	2022	Land Value 104,015	104,015	11%	11,442	Assessed	41,116	4,462.65	Year Frozen	0	Improvements 325,972	269,761		29,674	Penalty	0		Uncapped Value	0	Mobile Home 0	0		0	Exemption	1,000	-98.00	TIF Project ID	0	Total Value 429,987	373,776		41,116	Total Taxable	40,116	4,365.00																																																																			
Source	REAL	Fair Cash	Capped	Asmnt Level	Assessed	Levy Rate	108.538	Current Tax																																																																																																																	
Remove Cap	2022	Land Value 104,015	104,015	11%	11,442	Assessed	41,116	4,462.65																																																																																																																	
Year Frozen	0	Improvements 325,972	269,761		29,674	Penalty	0																																																																																																																		
Uncapped Value	0	Mobile Home 0	0		0	Exemption	1,000	-98.00																																																																																																																	
TIF Project ID	0	Total Value 429,987	373,776		41,116	Total Taxable	40,116	4,365.00																																																																																																																	
Assessment History <table border="1"> <thead> <tr> <th>Tax Year</th> <th>Statement Number</th> <th>Billed Owner</th> <th>Tax Area</th> <th>Total Value</th> <th>Exemptions</th> <th>Taxable Value</th> <th>Billed Tax</th> </tr> </thead> <tbody> <tr><td>2025</td><td>2025-660020328</td><td>GOOCH, THOMAS & KATHLEEN</td><td>7</td><td>414,159</td><td>1000</td><td>38,918</td><td>4,234.00</td></tr> <tr><td>2024</td><td>2024-660020328</td><td>GOOCH, THOMAS & KATHLEEN</td><td>7</td><td>352,321</td><td>0</td><td>38,756</td><td>4,276.00</td></tr> <tr><td>2023</td><td>2023-660020328</td><td>GOOCH, THOMAS & KATHLEEN</td><td>7</td><td>392,000</td><td>0</td><td>43,120</td><td>4,657.00</td></tr> <tr><td>2022</td><td>2022-660020328</td><td>GOOCH, THOMAS & KATHLEEN</td><td>7</td><td>392,000</td><td>0</td><td>43,120</td><td>4,840.00</td></tr> <tr><td>2021</td><td>2021-660020328</td><td>GOOCH, THOMAS & KATHLEEN</td><td>7</td><td>358,609</td><td>1000</td><td>36,277</td><td>4,041.00</td></tr> <tr><td>2020</td><td>2020-660020328</td><td>REICHMUTH, JOHN P &</td><td>7</td><td>356,640</td><td>1000</td><td>35,191</td><td>3,916.00</td></tr> <tr><td>2019</td><td>2019-660020328</td><td>REICHMUTH, JOHN P &</td><td>7</td><td>338,302</td><td>1000</td><td>34,137</td><td>3,802.00</td></tr> <tr><td>2018</td><td>2018-660020328</td><td>REICHMUTH, JOHN P &</td><td>7</td><td>345,514</td><td>1000</td><td>33,114</td><td>3,569.00</td></tr> <tr><td>2017</td><td>2017-660020328</td><td>REICHMUTH, JOHN P &</td><td>7</td><td>342,478</td><td>1000</td><td>32,120</td><td>3,494.00</td></tr> <tr><td>2016</td><td>2016-660020328</td><td>REICHMUTH, JOHN P &</td><td>7</td><td>333,170</td><td>1000</td><td>31,156</td><td>3,392.00</td></tr> <tr><td>2015</td><td>2015-660020328</td><td>REICHMUTH, JOHN P &</td><td>7</td><td>322,684</td><td>1000</td><td>30,219</td><td>3,312.00</td></tr> <tr><td>2014</td><td>2014-660020328</td><td>REICHMUTH, JOHN P &</td><td>7</td><td>311,116</td><td>1000</td><td>29,310</td><td>3,239.00</td></tr> <tr><td>2013</td><td>2013-660020328</td><td>REICHMUTH, JOHN P &</td><td>7</td><td>296,044</td><td>1000</td><td>28,428</td><td>3,083.00</td></tr> </tbody> </table>										Tax Year	Statement Number	Billed Owner	Tax Area	Total Value	Exemptions	Taxable Value	Billed Tax	2025	2025-660020328	GOOCH, THOMAS & KATHLEEN	7	414,159	1000	38,918	4,234.00	2024	2024-660020328	GOOCH, THOMAS & KATHLEEN	7	352,321	0	38,756	4,276.00	2023	2023-660020328	GOOCH, THOMAS & KATHLEEN	7	392,000	0	43,120	4,657.00	2022	2022-660020328	GOOCH, THOMAS & KATHLEEN	7	392,000	0	43,120	4,840.00	2021	2021-660020328	GOOCH, THOMAS & KATHLEEN	7	358,609	1000	36,277	4,041.00	2020	2020-660020328	REICHMUTH, JOHN P &	7	356,640	1000	35,191	3,916.00	2019	2019-660020328	REICHMUTH, JOHN P &	7	338,302	1000	34,137	3,802.00	2018	2018-660020328	REICHMUTH, JOHN P &	7	345,514	1000	33,114	3,569.00	2017	2017-660020328	REICHMUTH, JOHN P &	7	342,478	1000	32,120	3,494.00	2016	2016-660020328	REICHMUTH, JOHN P &	7	333,170	1000	31,156	3,392.00	2015	2015-660020328	REICHMUTH, JOHN P &	7	322,684	1000	30,219	3,312.00	2014	2014-660020328	REICHMUTH, JOHN P &	7	311,116	1000	29,310	3,239.00	2013	2013-660020328	REICHMUTH, JOHN P &	7	296,044	1000	28,428	3,083.00
Tax Year	Statement Number	Billed Owner	Tax Area	Total Value	Exemptions	Taxable Value	Billed Tax																																																																																																																		
2025	2025-660020328	GOOCH, THOMAS & KATHLEEN	7	414,159	1000	38,918	4,234.00																																																																																																																		
2024	2024-660020328	GOOCH, THOMAS & KATHLEEN	7	352,321	0	38,756	4,276.00																																																																																																																		
2023	2023-660020328	GOOCH, THOMAS & KATHLEEN	7	392,000	0	43,120	4,657.00																																																																																																																		
2022	2022-660020328	GOOCH, THOMAS & KATHLEEN	7	392,000	0	43,120	4,840.00																																																																																																																		
2021	2021-660020328	GOOCH, THOMAS & KATHLEEN	7	358,609	1000	36,277	4,041.00																																																																																																																		
2020	2020-660020328	REICHMUTH, JOHN P &	7	356,640	1000	35,191	3,916.00																																																																																																																		
2019	2019-660020328	REICHMUTH, JOHN P &	7	338,302	1000	34,137	3,802.00																																																																																																																		
2018	2018-660020328	REICHMUTH, JOHN P &	7	345,514	1000	33,114	3,569.00																																																																																																																		
2017	2017-660020328	REICHMUTH, JOHN P &	7	342,478	1000	32,120	3,494.00																																																																																																																		
2016	2016-660020328	REICHMUTH, JOHN P &	7	333,170	1000	31,156	3,392.00																																																																																																																		
2015	2015-660020328	REICHMUTH, JOHN P &	7	322,684	1000	30,219	3,312.00																																																																																																																		
2014	2014-660020328	REICHMUTH, JOHN P &	7	311,116	1000	29,310	3,239.00																																																																																																																		
2013	2013-660020328	REICHMUTH, JOHN P &	7	296,044	1000	28,428	3,083.00																																																																																																																		



Rogers

Assessment Property Record Card for Tax Year 2026

Data provided by LISA DELOZIER County Assessor

Date 04/16/2026
Time 22:05:38
Page 2

Lot Data	Square-Foot - NBHD 1136 #1	Primary Image
Lot Size		
Lot Count		
Units Buildable	1	
Non-Ag Acres	1.0482	
Topography		
Street Access		
Utilities		
Amenities	LAND QUALITY 0	
	0	
Method	Square-Foot	
Base Lot Value	45,660.00 x 2.28 = 104,015	
Factor Value		
Adjustments	1.0000	
Lot Value	104,015	

Residential Data	
Type	1 Single Family Residence
Condition	3 - Average
Quality	4.5 - Good
Architecture	
Style	92% 1 1/2 Story Finished 8% 1 1/2 Story Unfinishe
Exterior Wall	100% Veneer, Masonry
Base/Total Area	2,748 / 3,946
Style	92% 1 1/2 Story Finished - 8% 1 1/2 Story Unfinishe
HVAC	100% Warmed & Cooled Air
Roof Cover	1 Composition Shingle
Area on Slab	2,440
Fixture/RghIn	18 /
Bed/F/H Bath	4 / 3.5 /
Basement Area	
Garage Type	506 Attached Garage - Unfinished
Remodel	
Year/Eff Age	1978 / 36



\\tsclient\TCASEY\CASEY BOOTH RESIDENTIAL VI\2022-8-15\ 8/16/2022

GRM Approach	
GRM Code	
Gross Rent	0.00
Indicated Value	

Multiple Regression			
MRA Code	1	Test	
Adusted R	0.8445		
Indicated Value	505,801	128.18	Per SqFt

Direct Comparables			
Selection Model	A	Adam Test	
Adjustment Model	1	2022 Residential	
Comparables	5		
Indicated Value	419,430		Per SqFt

Cost Approach				Manual : 01/2025			
Base Cost	105.41	Total Misc Impr	+	18,595			
Roofing Adj	+ 4.25	Garage Cost	+	26,125			
Subfloor Adj	+ -2.74	Total RCN	=	569,380			
Heat/Cool Adj	+ 17.38	Depreciation (43%)	-	244,833			
Plumbing Adj	+ 8.66	Lump Sums	+	1,425			
Basement Adj	+ 0.00	RCNLD	=	325,972			
Adj Base Cost	= 132.96	Lot Value	+	104,015			
Total Area	x 3,946	Indicated Value	=	429,987			
Adjusted Cost	= 524,660	Value Per SqFt		108.97			

Value Reconciliation			
Selected Approach	Cost Approach		
Improvements	325,972		
Lot Value	104,015		
Indicated Value	429,987	108.97	Per SqFt
Agland Value			
Site Improvements			
Total Value	429,987	108.97	Total Value Per SqFt

Miscellaneous Improvements								
Code	Description	Sketch ID	Size	Year	Units	Unit Cost	Depr	Value
FPR1	FIREPLACE - RESIDENTIAL 1 STORY	0		1	1	7,721.18		7,721
PRCH	SLAB PORCH - COVERED	49586	14x9		126	36.14		4,554
PRCH	SLAB PORCH - COVERED	49587	14x5		70	36.42		2,549
PATO	SLAB PORCH - OPEN	49588	17x5		85	15.22		1,294
PRCH	SLAB PORCH - COVERED	49589	17x4		68	36.43		2,477
WODO	WOOD DECK - OPEN	49591	12x12		144	32.98	70%	1,425



Rogers

Assessment Property Record Card for Tax Year 2026

Data provided by LISA DELOZIER County Assessor

Date 04/16/2026

Time 22:05:38

Page 3

Sketch Image

660020328

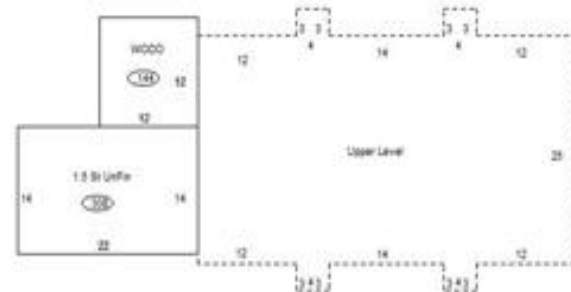
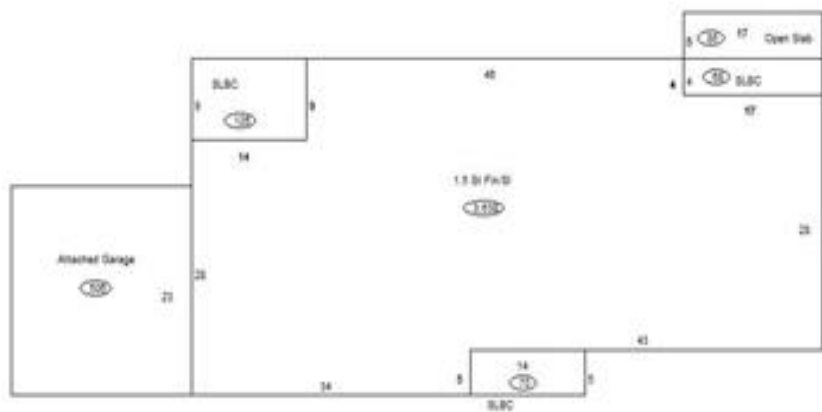

Sketch Vector Information

Sequence	Code	Type	Built Over	Scale	Section Label	Base Area	Multiplier	Total Area
1	R	5	Slab	13	1.5 St Fin/Sl	2,440	1.491	3,638
2	G	1		13	Attached Garage	506	1.000	506
3	M	PRCH		13	SLBC	126	1.000	126
4	M	PRCH		13	SLBC	70	1.000	70
5	M	PATO		13	Open Slab	85	1.000	85
6	M	PRCH		13	SLBC	68	1.000	68
7	R	6		13	1.5 St UnFin	308	1.000	308
8	M	WODO		13	WODO	144	1.000	144
9	U	^UL	Overhang	13	Upper Level	1,198	1.000	1,198
Total Building Area						2,748		3,946