



Rogers

Assessment Property Record Card for Tax Year 2026

Data provided by LISA DELOZIER County Assessor

Date 04/16/2026
Time 23:54:04
Page 1

Assessment Data					Primary Image																																																																																																																				
Account 660020438 Parcel ID 000000-00-0-00306-002-0011 Cadastral ID 24-21-14-03300 Property Type REAL - Real Property Property Class RRP VI Area 4 Tax Area 7 - OWASSO/LIMESTONE FIRE Name ID 317603 SMITH, BRIAN L & EMMA I-TRUST 17919 E 92ND ST N OWASSO OK 74055-0000 Parcel Location Situs 17919 E 92ND ST N Subdivision EASTWOOD LAKE ESTATES 5 Lot/Block 0011 / 0002 Parcel Size 1 - Lots Sec/Twn/Rng 24 / 21 / 14 / 5 Neighborhood 1136 - R-V04-SW OWASSO School District S021 - OWASSO SCHOOLS																																																																																																																									
Legal Description Lot/Long: 36.28719750 -95.77188316																																																																																																																									
Building Permits					\\tsclient\TCASEY\CASEY BOOTH RESIDENTIAL VI\2022-8-15\ 8/15/2022																																																																																																																				
Exemptions					Sale History																																																																																																																				
<table border="1"> <thead> <tr> <th>Code</th> <th>Type</th> <th>Active</th> <th>Maximum</th> <th>Exemption</th> </tr> </thead> <tbody> <tr> <td>H</td> <td>Homestead</td> <td>Yes</td> <td>1,000</td> <td>1,000</td> </tr> </tbody> </table>					Code	Type	Active	Maximum	Exemption	H	Homestead	Yes	1,000	1,000	<table border="1"> <thead> <tr> <th>Number</th> <th>Description</th> <th>Opened</th> <th>Closed</th> <th>Amount</th> </tr> </thead> <tbody> <tr> <td>2689/297</td> <td>SMITH, BRIAN L & EMMA I</td> <td>01/24/2018</td> <td></td> <td>0 4</td> </tr> <tr> <td>1074/744</td> <td>SCOTT, DAN L &</td> <td>07/22/1997</td> <td></td> <td>148,500 Yes</td> </tr> <tr> <td>833/52</td> <td></td> <td></td> <td></td> <td>0 No</td> </tr> </tbody> </table>					Number	Description	Opened	Closed	Amount	2689/297	SMITH, BRIAN L & EMMA I	01/24/2018		0 4	1074/744	SCOTT, DAN L &	07/22/1997		148,500 Yes	833/52				0 No																																																																																		
Code	Type	Active	Maximum	Exemption																																																																																																																					
H	Homestead	Yes	1,000	1,000																																																																																																																					
Number	Description	Opened	Closed	Amount																																																																																																																					
2689/297	SMITH, BRIAN L & EMMA I	01/24/2018		0 4																																																																																																																					
1074/744	SCOTT, DAN L &	07/22/1997		148,500 Yes																																																																																																																					
833/52				0 No																																																																																																																					
Parcel Valuation					<table border="1"> <thead> <tr> <th>Source</th> <th>REAL</th> <th>Fair Cash</th> <th>Capped</th> <th>Asmnt Level</th> <th>Assessed</th> <th>Levy Rate</th> <th>108.538</th> <th>Current Tax</th> </tr> </thead> <tbody> <tr> <td>Remove Cap</td> <td>1998</td> <td>Land Value 114,431</td> <td>92,867</td> <td>11%</td> <td>10,215</td> <td>Assessed</td> <td>36,840</td> <td>3,998.54</td> </tr> <tr> <td>Year Frozen</td> <td>0</td> <td>Improvements 246,919</td> <td>242,038</td> <td></td> <td>26,625</td> <td>Penalty</td> <td>0</td> <td></td> </tr> <tr> <td>Uncapped Value</td> <td>0</td> <td>Mobile Home 0</td> <td>0</td> <td></td> <td>0</td> <td>Exemption</td> <td>1,000</td> <td>-98.00</td> </tr> <tr> <td>TIF Project ID</td> <td>0</td> <td>Total Value 361,350</td> <td>334,905</td> <td></td> <td>36,840</td> <td>Total Taxable</td> <td>35,840</td> <td>3,901.00</td> </tr> </tbody> </table>					Source	REAL	Fair Cash	Capped	Asmnt Level	Assessed	Levy Rate	108.538	Current Tax	Remove Cap	1998	Land Value 114,431	92,867	11%	10,215	Assessed	36,840	3,998.54	Year Frozen	0	Improvements 246,919	242,038		26,625	Penalty	0		Uncapped Value	0	Mobile Home 0	0		0	Exemption	1,000	-98.00	TIF Project ID	0	Total Value 361,350	334,905		36,840	Total Taxable	35,840	3,901.00																																																																			
Source	REAL	Fair Cash	Capped	Asmnt Level	Assessed	Levy Rate	108.538	Current Tax																																																																																																																	
Remove Cap	1998	Land Value 114,431	92,867	11%	10,215	Assessed	36,840	3,998.54																																																																																																																	
Year Frozen	0	Improvements 246,919	242,038		26,625	Penalty	0																																																																																																																		
Uncapped Value	0	Mobile Home 0	0		0	Exemption	1,000	-98.00																																																																																																																	
TIF Project ID	0	Total Value 361,350	334,905		36,840	Total Taxable	35,840	3,901.00																																																																																																																	
Assessment History					<table border="1"> <thead> <tr> <th>Tax Year</th> <th>Statement Number</th> <th>Billed Owner</th> <th>Tax Area</th> <th>Total Value</th> <th>Exemptions</th> <th>Taxable Value</th> <th>Billed Tax</th> </tr> </thead> <tbody> <tr><td>2025</td><td>2025-660020438</td><td>SMITH, BRIAN L & EMMA I-TRUST</td><td>7</td><td>353,213</td><td>1000</td><td>34,767</td><td>3,784.00</td></tr> <tr><td>2024</td><td>2024-660020438</td><td>SMITH, BRIAN L & EMMA I-TRUST</td><td>7</td><td>366,860</td><td>1000</td><td>33,725</td><td>3,736.00</td></tr> <tr><td>2023</td><td>2023-660020438</td><td>SMITH, BRIAN L & EMMA I-TRUST</td><td>7</td><td>306,586</td><td>1000</td><td>32,713</td><td>3,547.00</td></tr> <tr><td>2022</td><td>2022-660020438</td><td>SMITH, BRIAN L & EMMA I-TRUST</td><td>7</td><td>297,561</td><td>1000</td><td>31,732</td><td>3,576.00</td></tr> <tr><td>2021</td><td>2021-660020438</td><td>SMITH, BRIAN L & EMMA I-TRUST</td><td>7</td><td>309,998</td><td>1000</td><td>33,100</td><td>3,689.00</td></tr> <tr><td>2020</td><td>2020-660020438</td><td>SMITH, BRIAN L & EMMA I-TRUST</td><td>7</td><td>305,271</td><td>1000</td><td>32,325</td><td>3,599.00</td></tr> <tr><td>2019</td><td>2019-660020438</td><td>SMITH, BRIAN L & EMMA I-TRUST</td><td>7</td><td>294,130</td><td>1000</td><td>31,354</td><td>3,493.00</td></tr> <tr><td>2018</td><td>2018-660020438</td><td>SMITH, BRIAN L & EMMA I-TRUST</td><td>7</td><td>299,013</td><td>1000</td><td>31,120</td><td>3,356.00</td></tr> <tr><td>2017</td><td>2017-660020438</td><td>SMITH, EMMA I</td><td>7</td><td>296,052</td><td>1000</td><td>30,185</td><td>3,284.00</td></tr> <tr><td>2016</td><td>2016-660020438</td><td>SMITH, EMMA I</td><td>7</td><td>289,705</td><td>1000</td><td>29,276</td><td>3,188.00</td></tr> <tr><td>2015</td><td>2015-660020438</td><td>SMITH, EMMA I</td><td>7</td><td>282,223</td><td>1000</td><td>28,395</td><td>3,113.00</td></tr> <tr><td>2014</td><td>2014-660020438</td><td>SMITH, EMMA I</td><td>7</td><td>284,908</td><td>1000</td><td>27,538</td><td>3,044.00</td></tr> <tr><td>2013</td><td>2013-660020438</td><td>SMITH, EMMA I</td><td>7</td><td>271,496</td><td>1000</td><td>26,707</td><td>2,898.00</td></tr> </tbody> </table>					Tax Year	Statement Number	Billed Owner	Tax Area	Total Value	Exemptions	Taxable Value	Billed Tax	2025	2025-660020438	SMITH, BRIAN L & EMMA I-TRUST	7	353,213	1000	34,767	3,784.00	2024	2024-660020438	SMITH, BRIAN L & EMMA I-TRUST	7	366,860	1000	33,725	3,736.00	2023	2023-660020438	SMITH, BRIAN L & EMMA I-TRUST	7	306,586	1000	32,713	3,547.00	2022	2022-660020438	SMITH, BRIAN L & EMMA I-TRUST	7	297,561	1000	31,732	3,576.00	2021	2021-660020438	SMITH, BRIAN L & EMMA I-TRUST	7	309,998	1000	33,100	3,689.00	2020	2020-660020438	SMITH, BRIAN L & EMMA I-TRUST	7	305,271	1000	32,325	3,599.00	2019	2019-660020438	SMITH, BRIAN L & EMMA I-TRUST	7	294,130	1000	31,354	3,493.00	2018	2018-660020438	SMITH, BRIAN L & EMMA I-TRUST	7	299,013	1000	31,120	3,356.00	2017	2017-660020438	SMITH, EMMA I	7	296,052	1000	30,185	3,284.00	2016	2016-660020438	SMITH, EMMA I	7	289,705	1000	29,276	3,188.00	2015	2015-660020438	SMITH, EMMA I	7	282,223	1000	28,395	3,113.00	2014	2014-660020438	SMITH, EMMA I	7	284,908	1000	27,538	3,044.00	2013	2013-660020438	SMITH, EMMA I	7	271,496	1000	26,707	2,898.00
Tax Year	Statement Number	Billed Owner	Tax Area	Total Value	Exemptions	Taxable Value	Billed Tax																																																																																																																		
2025	2025-660020438	SMITH, BRIAN L & EMMA I-TRUST	7	353,213	1000	34,767	3,784.00																																																																																																																		
2024	2024-660020438	SMITH, BRIAN L & EMMA I-TRUST	7	366,860	1000	33,725	3,736.00																																																																																																																		
2023	2023-660020438	SMITH, BRIAN L & EMMA I-TRUST	7	306,586	1000	32,713	3,547.00																																																																																																																		
2022	2022-660020438	SMITH, BRIAN L & EMMA I-TRUST	7	297,561	1000	31,732	3,576.00																																																																																																																		
2021	2021-660020438	SMITH, BRIAN L & EMMA I-TRUST	7	309,998	1000	33,100	3,689.00																																																																																																																		
2020	2020-660020438	SMITH, BRIAN L & EMMA I-TRUST	7	305,271	1000	32,325	3,599.00																																																																																																																		
2019	2019-660020438	SMITH, BRIAN L & EMMA I-TRUST	7	294,130	1000	31,354	3,493.00																																																																																																																		
2018	2018-660020438	SMITH, BRIAN L & EMMA I-TRUST	7	299,013	1000	31,120	3,356.00																																																																																																																		
2017	2017-660020438	SMITH, EMMA I	7	296,052	1000	30,185	3,284.00																																																																																																																		
2016	2016-660020438	SMITH, EMMA I	7	289,705	1000	29,276	3,188.00																																																																																																																		
2015	2015-660020438	SMITH, EMMA I	7	282,223	1000	28,395	3,113.00																																																																																																																		
2014	2014-660020438	SMITH, EMMA I	7	284,908	1000	27,538	3,044.00																																																																																																																		
2013	2013-660020438	SMITH, EMMA I	7	271,496	1000	26,707	2,898.00																																																																																																																		



Rogers

Assessment Property Record Card for Tax Year 2026

Data provided by LISA DELOZIER County Assessor

Date 04/16/2026
Time 23:54:04
Page 2

Lot Data		Square-Foot - NBHD 1136 #1		Primary Image					
Lot Size									
Lot Count									
Units Buildable	1								
Non-Ag Acres	1.2475								
Topography									
Street Access									
Utilities									
Amenities	LAND QUALITY						0		
							0		
Method	Square-Foot								
Base Lot Value	54,340.00 x 2.11 = 114,431								
Factor Value									
Adjustments	1.0000								
Lot Value	114,431								
Residential Data				<p>\\tsclient\TCASEY\CASEY BOOTH RESIDENTIAL VI\2022-8-15\ 8/15/2022</p>					
Type	1 Single Family Residence			GRM Approach					
Condition	3 - Average			GRM Code					
Quality	3 - Average			Gross Rent 0.00					
Architecture				Indicated Value					
Style	100% Two Story			Multiple Regression					
Exterior Wall	20% Frame, Siding, Wood 80% Veneer, Masonry			MRA Code 1 Test					
Base/Total Area	1,144 / 2,270			Adusted R 0.8445					
Style	100% Two Story			Indicated Value 304,480 134.13 Per SqFt					
HVAC	100% Warmed & Cooled Air			Direct Comparables					
Roof Cover	1 Composition Shingle			Selection Model A Adam Test					
Area on Slab	1,144			Adjustment Model 1 2022 Residential					
Fixture/RghIn	20 /			Comparables 8					
Bed/F/H Bath	3 / 2.5 /			Indicated Value 382,000 Per SqFt					
Basement Area				Value Reconciliation					
Garage Type	567 Attached Garage - Unfinished			Selected Approach Cost Approach					
Remodel				Improvements 193,868					
Year/Eff Age	1987 / 29			Lot Value 114,431					
Cost Approach		Manual : 01/2025		Indicated Value 308,299 135.81 Per SqFt					
Base Cost	90.07	Total Misc Impr	+ 21,419	Agland Value					
Roofing Adj	+ 2.68	Garage Cost	+ 17,566	Site Improvements 53,051					
Subfloor Adj	+ -1.26	Total RCN	= 302,918	Total Value 361,350 159.19 Total Value Per SqFt					
Heat/Cool Adj	+ 12.64	Depreciation (36%)	- 109,050						
Plumbing Adj	+ 12.14	Lump Sums	+ 0						
Basement Adj	+ 0.00	RCNLD	= 193,868						
Adj Base Cost	= 116.27	Lot Value	+ 114,431						
Total Area	x 2,270	Indicated Value	= 308,299						
Adjusted Cost	= 263,933	Value Per SqFt	135.81						
Miscellaneous Improvements									
Code	Description	Sketch ID	Size	Year	Units	Unit Cost	Depr	Value	
FPR1	FIREPLACE - RESIDENTIAL 1 STORY	0		1	1	5,615.40		5,615	
FPR1	FIREPLACE - RESIDENTIAL 1 STORY	0		1	1	5,615.40		5,615	
PRCH	SLAB PORCH - COVERED	50189	255		255	26.13		6,663	
PATO	SLAB PORCH - OPEN	50191	410		410	8.60		3,526	



Rogers
Assessment Property Record Card for Tax Year 2026

Data provided by LISA DELOZIER County Assessor

Date 04/16/2026
 Time 23:54:04
 Page 3

Sketch Image

660020438

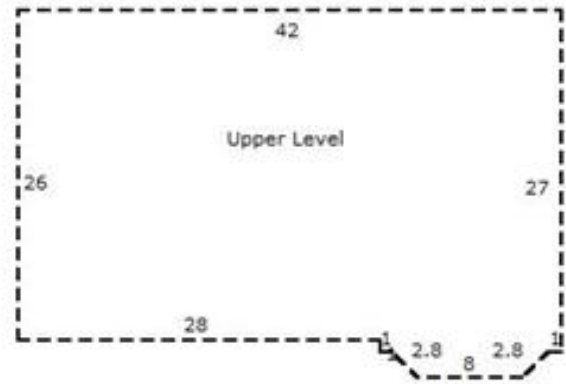
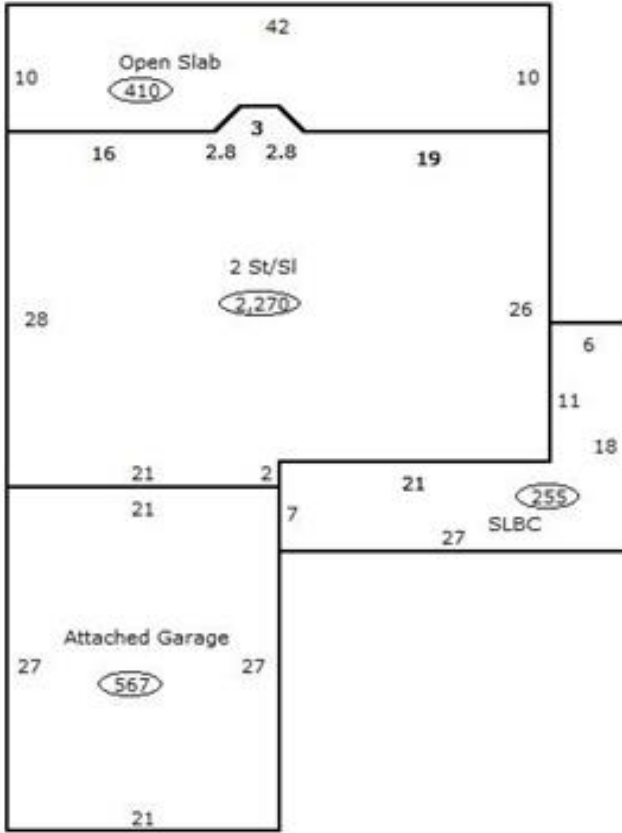

Sketch Vector Information

Sequence	Code	Type	Built Over	Scale	Section Label	Base Area	Multiplier	Total Area
1	R	2	Slab	13	2 St/SI	1,144	1.984	2,270
2	G	1		13	Attached Garage	567	1.000	567
3	M	PRCH		13	SLBC	255	1.000	255
4	U	^UL	Overhang	13	Upper Level	1,126	1.000	1,126
5	M	PATO		13	Open Slab	410	1.000	410
Total Building Area						1,144		2,270



Rogers



Assessment Property Record Card for Tax Year 2026

Data provided by LISA DELOZIER County Assessor

Date 04/16/2026
 Time 23:54:04
 Page 4

660020438

Outbuildings/Site Improvements

Building Image	Code	Description	Dimensions	Floor	Roofing	Total Units	
	GRDT	GARAGE - DETACHED	25x35x0			875	
	Qual	4	Cond 3	Year	2010	Eff Age	
	Valuation Summary		Modifier Total		RCN	Depr (5% Phys/ % Func)	RCNLD
		Base Cost (37.96 x 875)	33,215		33,215	1,661	31,554
	GRC	Apartment Garages, Detached	25x35x0			875	
	Qual	3	Cond 3	Year		Eff Age 1520	
	Valuation Summary		Modifier Total		RCN	Depr (5% Phys/ % Func)	RCNLD
		Base Cost (25.86 x 875)	22,628		22,628	1,131	21,497
	STF	STG FAIR	10x16x0			160	
	Qual	2	Cond 3	Year		Eff Age 1520	
	Valuation Summary		Modifier Total		RCN	Depr (100% Phys/ % Func)	RCNLD
		Base Cost (4.68 x 160)	749		749	749	