



# Rogers

## Assessment Property Record Card for Tax Year 2026

Data provided by LISA DELOZIER County Assessor

Date 04/17/2026  
Time 00:37:30  
Page 1

Assessment Data					Primary Image																																																																																																															
<b>Account</b> 660020511 <b>Parcel ID</b> 000000-00-0-00618-001-0017 <b>Cadastral ID</b> 24-21-16-03160 <b>Property Type</b> REAL - Real Property <b>Property Class</b> RRP VI Area 1 <b>Tax Area</b> 5 - JUSTUS RURAL/NO FIRE <b>Name ID</b> 282080 KIMBALL, TRAY LYNN & JAY PAUL KIMBALL  22606 S PONY LAKE CIR CLAREMORE OK 74019-0000  <b>Parcel Location</b> <b>Situs</b> 22606 PONY LAKE CIR <b>Subdivision</b> PONY LAKE ESTATES <b>Lot/Block</b> 0017 / 0001 Parcel Size 1 - Lots <b>Sec/Twn/Rng</b> 24 / 21 / 16 / 5 <b>Neighborhood</b> 1086 - R-V01-SE JUSTUS <b>School District</b> S009 - JUSTUS-TIAWAH SCHOOLS					 <p>660020511_001.JPG 6/30/2025</p>																																																																																																															
<b>Legal Description</b> Lat/Long: 36.28313971 -95.54861629 LOT 17 BLOCK 1 PONY LAKE ESTATES																																																																																																																				
<b>Exemptions</b> <table border="1"> <thead> <tr> <th>Code</th> <th>Type</th> <th>Active</th> <th>Maximum</th> <th>Exemption</th> </tr> </thead> <tbody> <tr> <td>H</td> <td>Homestead</td> <td>Yes</td> <td>1,000</td> <td>1,000</td> </tr> </tbody> </table>					Code	Type	Active	Maximum	Exemption	H	Homestead	Yes	1,000	1,000	<b>Building Permits</b> <table border="1"> <thead> <tr> <th>Number</th> <th>Description</th> <th>Opened</th> <th>Closed</th> <th>Amount</th> </tr> </thead> <tbody> <tr> <td>R23 244</td> <td>R24 NEW RMA</td> <td>08/2023</td> <td>06/2025</td> <td>199,049</td> </tr> <tr> <td>R18 000139</td> <td>R19- NEW DTCH ACC BLDG 30X50</td> <td>05/2018</td> <td>08/2018</td> <td>20,195</td> </tr> </tbody> </table>					Number	Description	Opened	Closed	Amount	R23 244	R24 NEW RMA	08/2023	06/2025	199,049	R18 000139	R19- NEW DTCH ACC BLDG 30X50	05/2018	08/2018	20,195																																																																																		
Code	Type	Active	Maximum	Exemption																																																																																																																
H	Homestead	Yes	1,000	1,000																																																																																																																
Number	Description	Opened	Closed	Amount																																																																																																																
R23 244	R24 NEW RMA	08/2023	06/2025	199,049																																																																																																																
R18 000139	R19- NEW DTCH ACC BLDG 30X50	05/2018	08/2018	20,195																																																																																																																
<b>Parcel Valuation</b> <table border="1"> <thead> <tr> <th>Source</th> <th>REAL</th> <th>Fair Cash</th> <th>Capped</th> <th>Asmnt Level</th> <th>Assessed</th> <th>Levy Rate</th> <th>83.050</th> <th>Current Tax</th> </tr> </thead> <tbody> <tr> <td>Remove Cap</td> <td>2004</td> <td>Land Value 111,298</td> <td>29,651</td> <td>11%</td> <td>3,262</td> <td>Assessed</td> <td>22,030</td> <td>1,829.59</td> </tr> <tr> <td>Year Frozen</td> <td>0</td> <td>Improvements 204,399</td> <td>170,621</td> <td></td> <td>18,768</td> <td>Penalty</td> <td>0</td> <td></td> </tr> <tr> <td>Uncapped Value</td> <td>51,584</td> <td>Mobile Home 0</td> <td>0</td> <td></td> <td>0</td> <td>Exemption</td> <td>1,000</td> <td>-83.00</td> </tr> <tr> <td>TIF Project ID</td> <td>0</td> <td>Total Value 315,697</td> <td>200,272</td> <td></td> <td>22,030</td> <td>Total Taxable</td> <td>21,030</td> <td>1,747.00</td> </tr> </tbody> </table>					Source	REAL	Fair Cash	Capped	Asmnt Level	Assessed	Levy Rate	83.050	Current Tax	Remove Cap	2004	Land Value 111,298	29,651	11%	3,262	Assessed	22,030	1,829.59	Year Frozen	0	Improvements 204,399	170,621		18,768	Penalty	0		Uncapped Value	51,584	Mobile Home 0	0		0	Exemption	1,000	-83.00	TIF Project ID	0	Total Value 315,697	200,272		22,030	Total Taxable	21,030	1,747.00	<b>Sale History</b> <table border="1"> <thead> <tr> <th>Bk/Pg</th> <th>Grantor</th> <th>Date</th> <th>Price</th> <th>Code</th> </tr> </thead> <tbody> <tr> <td>1456/325</td> <td>CAPERTON, BILLY LEE &amp;</td> <td>02/27/2003</td> <td>125,000</td> <td>YES</td> </tr> <tr> <td>922/68</td> <td>REKIETA, JAMES A &amp;</td> <td>07/01/1993</td> <td>87,000</td> <td>Yes</td> </tr> </tbody> </table>					Bk/Pg	Grantor	Date	Price	Code	1456/325	CAPERTON, BILLY LEE &	02/27/2003	125,000	YES	922/68	REKIETA, JAMES A &	07/01/1993	87,000	Yes																																															
Source	REAL	Fair Cash	Capped	Asmnt Level	Assessed	Levy Rate	83.050	Current Tax																																																																																																												
Remove Cap	2004	Land Value 111,298	29,651	11%	3,262	Assessed	22,030	1,829.59																																																																																																												
Year Frozen	0	Improvements 204,399	170,621		18,768	Penalty	0																																																																																																													
Uncapped Value	51,584	Mobile Home 0	0		0	Exemption	1,000	-83.00																																																																																																												
TIF Project ID	0	Total Value 315,697	200,272		22,030	Total Taxable	21,030	1,747.00																																																																																																												
Bk/Pg	Grantor	Date	Price	Code																																																																																																																
1456/325	CAPERTON, BILLY LEE &	02/27/2003	125,000	YES																																																																																																																
922/68	REKIETA, JAMES A &	07/01/1993	87,000	Yes																																																																																																																
<b>Assessment History</b> <table border="1"> <thead> <tr> <th>Tax Year</th> <th>Statement Number</th> <th>Billed Owner</th> <th>Tax Area</th> <th>Total Value</th> <th>Exemptions</th> <th>Taxable Value</th> <th>Billed Tax</th> </tr> </thead> <tbody> <tr><td>2025</td><td>2025-660020511</td><td>KIMBALL, TRAY LYNN &amp;</td><td>5</td><td>250,268</td><td>1000</td><td>14,880</td><td>1,236.00</td></tr> <tr><td>2024</td><td>2024-660020511</td><td>KIMBALL, TRAY LYNN &amp;</td><td>5</td><td>255,545</td><td>1000</td><td>14,417</td><td>1,203.00</td></tr> <tr><td>2023</td><td>2023-660020511</td><td>KIMBALL, TRAY LYNN &amp;</td><td>5</td><td>136,072</td><td>1000</td><td>13,968</td><td>1,163.00</td></tr> <tr><td>2022</td><td>2022-660020511</td><td>KIMBALL, TRAY LYNN &amp;</td><td>5</td><td>132,618</td><td>1000</td><td>13,588</td><td>1,130.00</td></tr> <tr><td>2021</td><td>2021-660020511</td><td>KIMBALL, TRAY LYNN &amp;</td><td>5</td><td>134,827</td><td>1000</td><td>13,831</td><td>1,173.00</td></tr> <tr><td>2020</td><td>2020-660020511</td><td>KIMBALL, JAY PAUL</td><td>5</td><td>135,591</td><td>1000</td><td>13,915</td><td>1,178.00</td></tr> <tr><td>2019</td><td>2019-660020511</td><td>KIMBALL, JAY PAUL</td><td>5</td><td>140,234</td><td>1000</td><td>14,426</td><td>1,249.00</td></tr> <tr><td>2018</td><td>2018-660020511</td><td>KIMBALL, JAY PAUL</td><td>5</td><td>122,516</td><td>1000</td><td>12,477</td><td>1,082.00</td></tr> <tr><td>2017</td><td>2017-660020511</td><td>KIMBALL, JAY PAUL</td><td>5</td><td>121,560</td><td>1000</td><td>12,372</td><td>1,009.00</td></tr> <tr><td>2016</td><td>2016-660020511</td><td>KIMBALL, JAY PAUL</td><td>5</td><td>118,700</td><td>1000</td><td>12,057</td><td>1,028.00</td></tr> <tr><td>2015</td><td>2015-660020511</td><td>KIMBALL, JAY PAUL</td><td>5</td><td>117,799</td><td>1000</td><td>11,958</td><td>1,010.00</td></tr> <tr><td>2014</td><td>2014-660020511</td><td>KIMBALL, JAY PAUL</td><td>5</td><td>121,202</td><td>1000</td><td>11,908</td><td>1,022.00</td></tr> <tr><td>2013</td><td>2013-660020511</td><td>KIMBALL, JAY PAUL</td><td>5</td><td>114,985</td><td>1000</td><td>11,532</td><td>1,005.00</td></tr> </tbody> </table>					Tax Year	Statement Number	Billed Owner	Tax Area	Total Value	Exemptions	Taxable Value	Billed Tax	2025	2025-660020511	KIMBALL, TRAY LYNN &	5	250,268	1000	14,880	1,236.00	2024	2024-660020511	KIMBALL, TRAY LYNN &	5	255,545	1000	14,417	1,203.00	2023	2023-660020511	KIMBALL, TRAY LYNN &	5	136,072	1000	13,968	1,163.00	2022	2022-660020511	KIMBALL, TRAY LYNN &	5	132,618	1000	13,588	1,130.00	2021	2021-660020511	KIMBALL, TRAY LYNN &	5	134,827	1000	13,831	1,173.00	2020	2020-660020511	KIMBALL, JAY PAUL	5	135,591	1000	13,915	1,178.00	2019	2019-660020511	KIMBALL, JAY PAUL	5	140,234	1000	14,426	1,249.00	2018	2018-660020511	KIMBALL, JAY PAUL	5	122,516	1000	12,477	1,082.00	2017	2017-660020511	KIMBALL, JAY PAUL	5	121,560	1000	12,372	1,009.00	2016	2016-660020511	KIMBALL, JAY PAUL	5	118,700	1000	12,057	1,028.00	2015	2015-660020511	KIMBALL, JAY PAUL	5	117,799	1000	11,958	1,010.00	2014	2014-660020511	KIMBALL, JAY PAUL	5	121,202	1000	11,908	1,022.00	2013	2013-660020511	KIMBALL, JAY PAUL	5	114,985	1000	11,532	1,005.00
Tax Year	Statement Number	Billed Owner	Tax Area	Total Value	Exemptions	Taxable Value	Billed Tax																																																																																																													
2025	2025-660020511	KIMBALL, TRAY LYNN &	5	250,268	1000	14,880	1,236.00																																																																																																													
2024	2024-660020511	KIMBALL, TRAY LYNN &	5	255,545	1000	14,417	1,203.00																																																																																																													
2023	2023-660020511	KIMBALL, TRAY LYNN &	5	136,072	1000	13,968	1,163.00																																																																																																													
2022	2022-660020511	KIMBALL, TRAY LYNN &	5	132,618	1000	13,588	1,130.00																																																																																																													
2021	2021-660020511	KIMBALL, TRAY LYNN &	5	134,827	1000	13,831	1,173.00																																																																																																													
2020	2020-660020511	KIMBALL, JAY PAUL	5	135,591	1000	13,915	1,178.00																																																																																																													
2019	2019-660020511	KIMBALL, JAY PAUL	5	140,234	1000	14,426	1,249.00																																																																																																													
2018	2018-660020511	KIMBALL, JAY PAUL	5	122,516	1000	12,477	1,082.00																																																																																																													
2017	2017-660020511	KIMBALL, JAY PAUL	5	121,560	1000	12,372	1,009.00																																																																																																													
2016	2016-660020511	KIMBALL, JAY PAUL	5	118,700	1000	12,057	1,028.00																																																																																																													
2015	2015-660020511	KIMBALL, JAY PAUL	5	117,799	1000	11,958	1,010.00																																																																																																													
2014	2014-660020511	KIMBALL, JAY PAUL	5	121,202	1000	11,908	1,022.00																																																																																																													
2013	2013-660020511	KIMBALL, JAY PAUL	5	114,985	1000	11,532	1,005.00																																																																																																													



# Rogers

## Assessment Property Record Card for Tax Year 2026

Data provided by LISA DELOZIER County Assessor

Date 04/17/2026  
 Time 00:37:30  
 Page 2

Lot Data	Square-Foot - NBHD 1086 #1	Primary Image
Lot Size		
Lot Count		
Units Buildable	1	
Non-Ag Acres	2.9626	
Topography		
Street Access		
Utilities		
Amenities	LAND QUALITY 0 SIZE 0	
Method	Square-Foot	
Base Lot Value	129,051.00 x .86 = 111,298	
Factor Value		
Adjustments	1.0000	
Lot Value	111,298	

Residential Data	
Type	1 Single Family Residence
Condition	3 - Average
Quality	3 - Average
Architecture	
Style	100% One Story
Exterior Wall	100% Veneer, Masonry
Base/Total Area	1,927 / 1,927
Style	100% One Story
HVAC	100% Warmed & Cooled Air
Roof Cover	1 Composition Shingle
Area on Slab	1,927
Fixture/RghIn	8 /
Bed/F/H Bath	4 / 2.0 /
Basement Area	
Garage Type	528 Attached Garage - Unfinished 2 Stalls
Remodel	LARGE -
Year/Eff Age	1972 / 35



660020511\_001.JPG 6/30/2025

GRM Approach	
GRM Code	
Gross Rent	0.00
Indicated Value	

Multiple Regression			
MRA Code	1	Test	
Adusted R	0.8445		
Indicated Value	256,286	133.00	Per SqFt

Direct Comparables	
Selection Model	A Adam Test
Adjustment Model	1 2022 Residential
Comparables	
Indicated Value	

Cost Approach				Manual : 01/2025	
Base Cost	103.03	Total Misc Impr	+	19,172	
Roofing Adj	+ 4.50	Garage Cost	+	16,627	
Subfloor Adj	+ -2.14	Total RCN	=	274,728	
Heat/Cool Adj	+ 12.64	Depreciation ( 43%)	-	118,133	
Plumbing Adj	+ 5.96	Lump Sums	+	0	
Basement Adj	+ 0.00	RCNLD	=	156,595	
Adj Base Cost	= 123.99	Lot Value	+	111,298	
Total Area	x 1,927	Indicated Value	=	267,893	
Adjusted Cost	= 238,929	Value Per SqFt		139.02	

Value Reconciliation			
Selected Approach	Cost Approach		
Improvements	156,595		
Lot Value	111,298		
Indicated Value	267,893	139.02	Per SqFt
Agland Value			
Site Improvements	47,804		
Total Value	315,697	163.83	Total Value Per SqFt

Miscellaneous Improvements								
Code	Description	Sketch ID	Size	Year	Units	Unit Cost	Depr	Value
FPR1	FIREPLACE - RESIDENTIAL 1 STORY	0		1	1	5,615.40		5,615
PRCH	Porch	172788		242	242	26.17		6,333
PATC	Patio - Covered	172789		24x20	480	15.05		7,224



# Rogers

## Assessment Property Record Card for Tax Year 2026

Data provided by LISA DELOZIER County Assessor

Date 04/17/2026

Time 00:37:30

Page 3

### Sketch Image

660020511

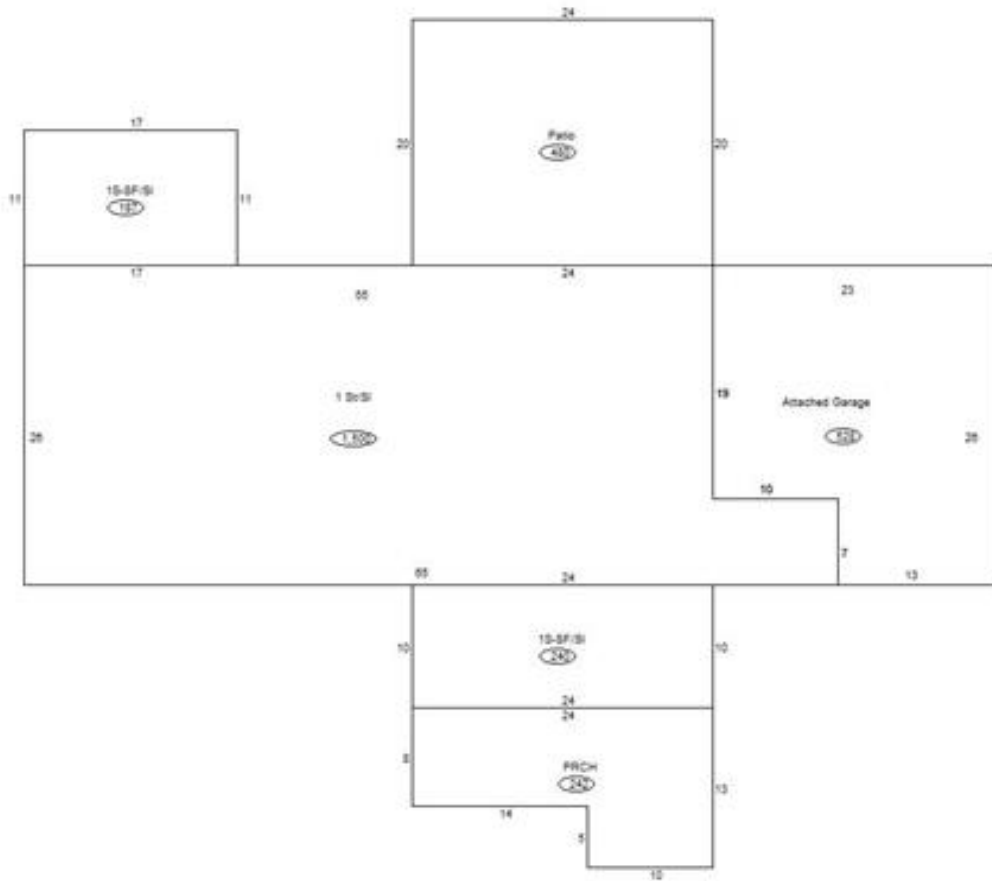

### Sketch Vector Information

Sequence	Code	Type	Built Over	Scale	Section Label	Base Area	Multiplier	Total Area
1	R	1	Slab	10	1 St/SI	1,500	1.000	1,500
2	G	1		10	Attached Garage	528	1.000	528
3	R	1	Slab	10	1S-SF/SI	240	1.000	240
4	R	1	Slab	10	1S-SF/SI	187	1.000	187
5	M	PRCH		10	PRCH	242	1.000	242
6	M	PATC		10	Patio	480	1.000	480
<b>Total Building Area</b>						<b>1,927</b>		<b>1,927</b>



# Rogers



## Assessment Property Record Card for Tax Year 2026

Data provided by LISA DELOZIER County Assessor

Date 04/17/2026  
 Time 00:37:30  
 Page 4

660020511

### Outbuildings/Site Improvements

Building Image	Code	Description	Dimensions	Floor	Roofing	Total Units
	UTIL	SHOP BUILDING	50x30x0			1,500
	Qual	Cond	Year	2018	Eff Age	
	<b>Valuation Summary</b>		<b>Modifier Total</b>		<b>RCN</b>	<b>Depr (0% Phys/ % Func)</b>
Base Cost (31.48 x 1,500)		47,220			47,220	47,220
	LT	LEAN-TO	20x10x0			200
	Qual	Cond	Year	2018	Eff Age	
	<b>Valuation Summary</b>		<b>Modifier Total</b>		<b>RCN</b>	<b>Depr (0% Phys/ % Func)</b>
Base Cost (2.92 x 200)		584			584	584
	STF	STG FAIR	0x0x0			
	Qual	2	Cond	Year	Eff Age	
	<b>Valuation Summary</b>		<b>Modifier Total</b>		<b>RCN</b>	<b>Depr (100% Phys/ % Func)</b>
Base Cost (4.68 x )						