



Rogers

Assessment Property Record Card for Tax Year 2026

Data provided by LISA DELOZIER County Assessor

Date 04/16/2026
Time 23:01:54
Page 1

Assessment Data					Primary Image																																																																																																																				
Account 660020590 Parcel ID 22N16E-24-3-00000-000-0000 Cadastral ID 24-22-16-01500 Property Type REAL - Real Property Property Class RR VI Area 1 Tax Area 75 - SEQUOYAH/FOYIL FD Name ID 341013 PIERCE, JEFFREY DAVID & SAMANTHA 15075 E 450 RD CLARMEORE OK 74017-0000 Parcel Location Situs 16911 S 4180 RD Subdivision Lot/Block / Parcel Size .72 - Acres Sec/Twn/Rng 24 / 22 / 16 / 3 Neighborhood 6050 - UNPLATTED School District S006 - SEQUOYAH SCHOOLS																																																																																																																									
Legal Description Lat/Long: 36.36630258 -95.56067031																																																																																																																									
Building Permits					<table border="1"> <thead> <tr> <th>Number</th> <th>Description</th> <th>Opened</th> <th>Closed</th> <th>Amount</th> </tr> </thead> <tbody> <tr> <td colspan="5" style="height: 100px;"> </td> </tr> </tbody> </table>					Number	Description	Opened	Closed	Amount																																																																																																											
Number	Description	Opened	Closed	Amount																																																																																																																					
Exemptions					Sale History																																																																																																																				
<table border="1"> <thead> <tr> <th>Code</th> <th>Type</th> <th>Active</th> <th>Maximum</th> <th>Exemption</th> </tr> </thead> <tbody> <tr> <td>H</td> <td>Homestead</td> <td>No</td> <td>1,000</td> <td></td> </tr> </tbody> </table>					Code	Type	Active	Maximum	Exemption	H	Homestead	No	1,000		<table border="1"> <thead> <tr> <th>Bk/Pg</th> <th>Grantor</th> <th>Date</th> <th>Price</th> <th>Code</th> </tr> </thead> <tbody> <tr> <td>/</td> <td>ISAAC-LOWEN, LAVON &</td> <td>03/10/2023</td> <td>179,500</td> <td>YES</td> </tr> <tr> <td>891/676</td> <td>ISAAC, JACK L</td> <td>08/28/1992</td> <td>0</td> <td>No</td> </tr> </tbody> </table>					Bk/Pg	Grantor	Date	Price	Code	/	ISAAC-LOWEN, LAVON &	03/10/2023	179,500	YES	891/676	ISAAC, JACK L	08/28/1992	0	No																																																																																							
Code	Type	Active	Maximum	Exemption																																																																																																																					
H	Homestead	No	1,000																																																																																																																						
Bk/Pg	Grantor	Date	Price	Code																																																																																																																					
/	ISAAC-LOWEN, LAVON &	03/10/2023	179,500	YES																																																																																																																					
891/676	ISAAC, JACK L	08/28/1992	0	No																																																																																																																					
Parcel Valuation																																																																																																																									
<table border="1"> <thead> <tr> <th>Source</th> <th>REAL</th> <th>Fair Cash</th> <th>Capped</th> <th>Asmnt Level</th> <th>Assessed</th> <th>Levy Rate</th> <th>101.310</th> <th>Current Tax</th> </tr> </thead> <tbody> <tr> <td>Remove Cap</td> <td>2024</td> <td>Land Value 56,439</td> <td>56,439</td> <td>11%</td> <td>6,208</td> <td>Assessed</td> <td>18,569</td> <td>1,881.23</td> </tr> <tr> <td>Year Frozen</td> <td>2014</td> <td>Improvements 112,373</td> <td>112,373</td> <td></td> <td>12,361</td> <td>Penalty</td> <td>0</td> <td></td> </tr> <tr> <td>Uncapped Value</td> <td>0</td> <td>Mobile Home 0</td> <td>0</td> <td></td> <td>0</td> <td>Exemption</td> <td>0</td> <td>0.00</td> </tr> <tr> <td>TIF Project ID</td> <td>0</td> <td>Total Value 168,812</td> <td>168,812</td> <td></td> <td>18,569</td> <td>Total Taxable</td> <td>18,569</td> <td>1,881.00</td> </tr> </tbody> </table>		Source	REAL	Fair Cash	Capped	Asmnt Level	Assessed	Levy Rate	101.310	Current Tax	Remove Cap	2024	Land Value 56,439	56,439	11%	6,208	Assessed	18,569	1,881.23	Year Frozen	2014	Improvements 112,373	112,373		12,361	Penalty	0		Uncapped Value	0	Mobile Home 0	0		0	Exemption	0	0.00	TIF Project ID	0	Total Value 168,812	168,812		18,569	Total Taxable	18,569	1,881.00																																																																											
Source	REAL	Fair Cash	Capped	Asmnt Level	Assessed	Levy Rate	101.310	Current Tax																																																																																																																	
Remove Cap	2024	Land Value 56,439	56,439	11%	6,208	Assessed	18,569	1,881.23																																																																																																																	
Year Frozen	2014	Improvements 112,373	112,373		12,361	Penalty	0																																																																																																																		
Uncapped Value	0	Mobile Home 0	0		0	Exemption	0	0.00																																																																																																																	
TIF Project ID	0	Total Value 168,812	168,812		18,569	Total Taxable	18,569	1,881.00																																																																																																																	
Assessment History																																																																																																																									
<table border="1"> <thead> <tr> <th>Tax Year</th> <th>Statement Number</th> <th>Billed Owner</th> <th>Tax Area</th> <th>Total Value</th> <th>Exemptions</th> <th>Taxable Value</th> <th>Billed Tax</th> </tr> </thead> <tbody> <tr><td>2025</td><td>2025-660020590</td><td>PIERCE, JEFFREY DAVID &</td><td>75</td><td>172,993</td><td>0</td><td>19,029</td><td>1,928.00</td></tr> <tr><td>2024</td><td>2024-660020590</td><td>PIERCE, JEFFREY DAVID &</td><td>75</td><td>179,915</td><td>0</td><td>19,791</td><td>2,016.00</td></tr> <tr><td>2023</td><td>2023-660020590</td><td>PIERCE, JEFFREY DAVID &</td><td>75</td><td>101,052</td><td>1000</td><td>4,404</td><td>472.00</td></tr> <tr><td>2022</td><td>2022-660020590</td><td>ISAAC-LOWEN, LAVON &</td><td>75</td><td>97,588</td><td>1000</td><td>4,404</td><td>482.00</td></tr> <tr><td>2021</td><td>2021-660020590</td><td>ISAAC-LOWEN, LAVON &</td><td>75</td><td>99,601</td><td>1000</td><td>4,404</td><td>469.00</td></tr> <tr><td>2020</td><td>2020-660020590</td><td>ISAAC, LAVON</td><td>75</td><td>102,271</td><td>1000</td><td>4,404</td><td>488.00</td></tr> <tr><td>2019</td><td>2019-660020590</td><td>ISAAC, LAVON</td><td>75</td><td>92,421</td><td>1000</td><td>4,404</td><td>484.00</td></tr> <tr><td>2018</td><td>2018-660020590</td><td>ISAAC, LAVON</td><td>75</td><td>98,433</td><td>1000</td><td>4,404</td><td>486.00</td></tr> <tr><td>2017</td><td>2017-660020590</td><td>ISAAC, LAVON</td><td>75</td><td>97,607</td><td>1000</td><td>4,404</td><td>483.00</td></tr> <tr><td>2016</td><td>2016-660020590</td><td>ISAAC, LAVON</td><td>75</td><td>95,161</td><td>1000</td><td>4,404</td><td>482.00</td></tr> <tr><td>2015</td><td>2015-660020590</td><td>ISAAC, LAVON</td><td>75</td><td>95,888</td><td>1000</td><td>4,404</td><td>491.00</td></tr> <tr><td>2014</td><td>2014-660020590</td><td>ISAAC, LAVON</td><td>75</td><td>99,164</td><td>1000</td><td>4,404</td><td>498.00</td></tr> <tr><td>2013</td><td>2013-660020590</td><td>ISAAC, LAVON</td><td>75</td><td>96,098</td><td>1000</td><td>4,247</td><td>469.00</td></tr> </tbody> </table>										Tax Year	Statement Number	Billed Owner	Tax Area	Total Value	Exemptions	Taxable Value	Billed Tax	2025	2025-660020590	PIERCE, JEFFREY DAVID &	75	172,993	0	19,029	1,928.00	2024	2024-660020590	PIERCE, JEFFREY DAVID &	75	179,915	0	19,791	2,016.00	2023	2023-660020590	PIERCE, JEFFREY DAVID &	75	101,052	1000	4,404	472.00	2022	2022-660020590	ISAAC-LOWEN, LAVON &	75	97,588	1000	4,404	482.00	2021	2021-660020590	ISAAC-LOWEN, LAVON &	75	99,601	1000	4,404	469.00	2020	2020-660020590	ISAAC, LAVON	75	102,271	1000	4,404	488.00	2019	2019-660020590	ISAAC, LAVON	75	92,421	1000	4,404	484.00	2018	2018-660020590	ISAAC, LAVON	75	98,433	1000	4,404	486.00	2017	2017-660020590	ISAAC, LAVON	75	97,607	1000	4,404	483.00	2016	2016-660020590	ISAAC, LAVON	75	95,161	1000	4,404	482.00	2015	2015-660020590	ISAAC, LAVON	75	95,888	1000	4,404	491.00	2014	2014-660020590	ISAAC, LAVON	75	99,164	1000	4,404	498.00	2013	2013-660020590	ISAAC, LAVON	75	96,098	1000	4,247	469.00
Tax Year	Statement Number	Billed Owner	Tax Area	Total Value	Exemptions	Taxable Value	Billed Tax																																																																																																																		
2025	2025-660020590	PIERCE, JEFFREY DAVID &	75	172,993	0	19,029	1,928.00																																																																																																																		
2024	2024-660020590	PIERCE, JEFFREY DAVID &	75	179,915	0	19,791	2,016.00																																																																																																																		
2023	2023-660020590	PIERCE, JEFFREY DAVID &	75	101,052	1000	4,404	472.00																																																																																																																		
2022	2022-660020590	ISAAC-LOWEN, LAVON &	75	97,588	1000	4,404	482.00																																																																																																																		
2021	2021-660020590	ISAAC-LOWEN, LAVON &	75	99,601	1000	4,404	469.00																																																																																																																		
2020	2020-660020590	ISAAC, LAVON	75	102,271	1000	4,404	488.00																																																																																																																		
2019	2019-660020590	ISAAC, LAVON	75	92,421	1000	4,404	484.00																																																																																																																		
2018	2018-660020590	ISAAC, LAVON	75	98,433	1000	4,404	486.00																																																																																																																		
2017	2017-660020590	ISAAC, LAVON	75	97,607	1000	4,404	483.00																																																																																																																		
2016	2016-660020590	ISAAC, LAVON	75	95,161	1000	4,404	482.00																																																																																																																		
2015	2015-660020590	ISAAC, LAVON	75	95,888	1000	4,404	491.00																																																																																																																		
2014	2014-660020590	ISAAC, LAVON	75	99,164	1000	4,404	498.00																																																																																																																		
2013	2013-660020590	ISAAC, LAVON	75	96,098	1000	4,247	469.00																																																																																																																		



Rogers

Assessment Property Record Card for Tax Year 2026

Data provided by LISA DELOZIER County Assessor

Date 04/16/2026
Time 23:01:54
Page 2

Lot Data		Square-Foot - NBHD 6050 #1	
Lot Size			
Lot Count			
Units Buildable	1		
Non-Ag Acres	0.7067		
Topography			
Street Access			
Utilities			
Amenities	LAND QUALITY	0	0
Method	Square-Foot		
Base Lot Value	30,783.00 x .70 = 21,548		
Factor Value			
Adjustments	2.6192		
Lot Value	56,439		



\\tsclient\T\TOMMY DUNLAP\New folder (127)\IMG_0004.JPG 12/30/2022

Residential Data	
Type	1 Single Family Residence
Condition	3 - Average
Quality	2.5 - Fair
Architecture	
Style	100% One Story
Exterior Wall	100% Veneer, Masonry
Base/Total Area	1,536 / 1,536
Style	100% One Story
HVAC	100% Warmed & Cooled Air
Roof Cover	1 Composition Shingle
Area on Slab	1,536
Fixture/RghIn	8 /
Bed/F/H Bath	3 / 2.0 /
Basement Area	
Garage Type	288 Attached Garage - Unfinished
Remodel	STANDARD -
Year/Eff Age	1962 / 37

GRM Approach

GRM Code	
Gross Rent	0.00
Indicated Value	

Multiple Regression

MRA Code	1 Test
Adusted R	0.8445
Indicated Value	132,014 85.95 Per SqFt

Direct Comparables

Selection Model	1 Res
Adjustment Model	A2 AO Test
Comparables	
Indicated Value	

Value Reconciliation

Selected Approach	Cost Approach
Improvements	111,373
Lot Value	56,439
Indicated Value	167,812 109.25 Per SqFt
Agland Value	
Site Improvements	1,000
Total Value	168,812 109.90 Total Value Per SqFt

Cost Approach		Manual : 01/2025	
Base Cost	101.64	Total Misc Impr	+ 7,953
Roofing Adj	+ 4.33	Garage Cost	+ 9,288
Subfloor Adj	+ -1.19	Total RCN	= 206,246
Heat/Cool Adj	+ 11.47	Depreciation (46%)	- 94,873
Plumbing Adj	+ 6.80	Lump Sums	+ 0
Basement Adj	+ 0.00	RCNLD	= 111,373
Adj Base Cost	= 123.05	Lot Value	+ 56,439
Total Area	x 1,536	Indicated Value	= 167,812
Adjusted Cost	= 189,005	Value Per SqFt	109.25

Miscellaneous Improvements

Code	Description	Sketch ID	Size	Year	Units	Unit Cost	Depr	Value
PRCH	SLAB PORCH - COVERED	50569	13x6		78	24.02		1,874
PRCH	SLAB PORCH - COVERED	50570	20x13		260	23.38		6,079



Rogers

Assessment Property Record Card for Tax Year 2026

Data provided by LISA DELOZIER County Assessor

Date 04/16/2026
 Time 23:01:54
 Page 3

Sketch Image

660020590

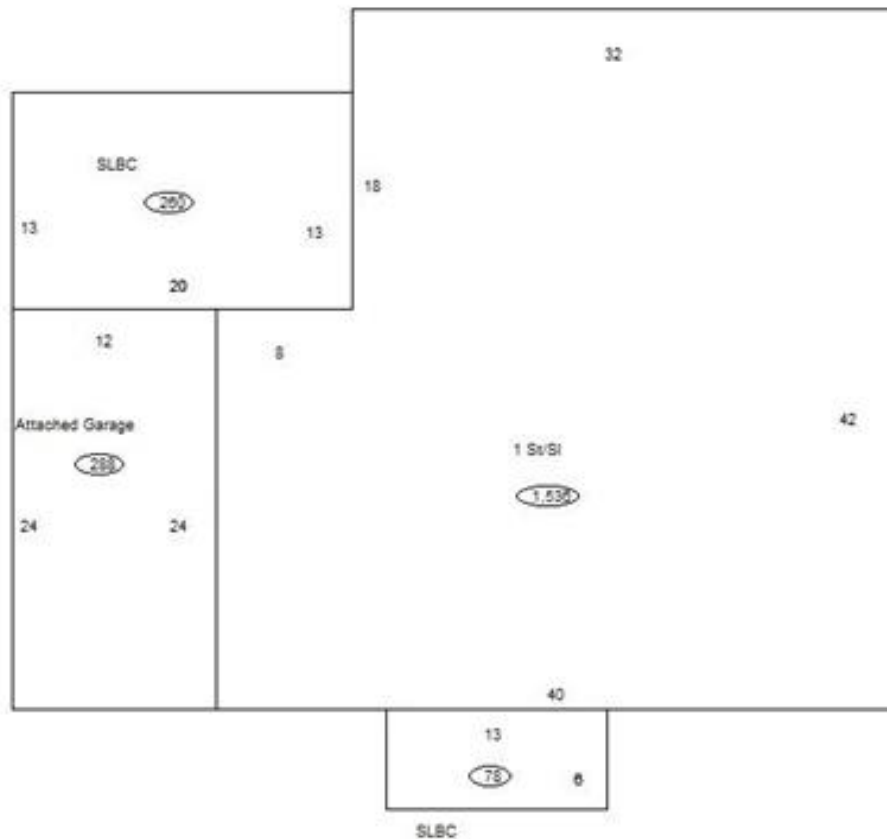

Sketch Vector Information

Sequence	Code	Type	Built Over	Scale	Section Label	Base Area	Multiplier	Total Area
1	R	1	Slab	10	1 St/SI	1,536	1.000	1,536
2	G	1		10	Attached Garage	288	1.000	288
3	M	PRCH		10	SLBC	78	1.000	78
4	M	PRCH		10	SLBC	260	1.000	260
Total Building Area						1,536		1,536



Rogers



Assessment Property Record Card for Tax Year 2026

Data provided by LISA DELOZIER County Assessor

Date 04/16/2026
Time 23:01:54
Page 4

660020590

Outbuildings/Site Improvements

Building Image	Code	Description	Dimensions	Floor	Roofing	Total Units
	STF	STG FAIR	0x0x0			120
	Qual	2	Cond 3	Year	Eff Age	
	Valuation Summary		Modifier Total	RCN	Depr (50% Phys/ % Func)	RCNLD
	Base Cost (4.68 x 120)		562	562	281	281
	STF	STG FAIR	12x16x0			192
	Qual	2	Cond 3	Year	Eff Age 1520	
	Valuation Summary		Modifier Total	RCN	Depr (20% Phys/ % Func)	RCNLD
	Base Cost (4.68 x 192)		899	899	180	719