



# Rogers

## Assessment Property Record Card for Tax Year 2026

Data provided by LISA DELOZIER County Assessor

Date 04/16/2026  
Time 22:11:11  
Page 1

Assessment Data					Primary Image																																																																																																																				
<b>Account</b> 660020930 <b>Parcel ID</b> 21N14E-25-3-00000-000-0000 <b>Cadastral ID</b> 25-21-14-01200 <b>Property Type</b> REAL - Real Property <b>Property Class</b> RR VI Area 4 <b>Tax Area</b> 7 - OWASSO/LIMESTONE FIRE <b>Name ID</b> 140664 REYNOLDS, JOHN L &  ANN 18313 E 76TH ST N OWASSO OK 74055-0000  <b>Parcel Location</b> <b>Situs</b> 18313 E 76TH ST N <b>Subdivision</b> <b>Lot/Block</b> / <b>Parcel Size</b> 5 - Acres <b>Sec/Twn/Rng</b> 25 / 21 / 14 / 3 <b>Neighborhood</b> 6110 - UNPLATTED <b>School District</b> S021 - OWASSO SCHOOLS					<p style="text-align: right; color: orange;">08/11/2022 12:50</p> <p>\\tsclient\TCASEY\CASEY BOOTH RESIDENTIAL VI\2022-8-11\ 8/12/2022</p>																																																																																																																				
<b>Legal Description</b> Lat/Long: 36.26580114 -95.76879302																																																																																																																									
<b>E2 W2 E2 SE SW</b>					<b>Building Permits</b> <table border="1"> <thead> <tr> <th>Number</th> <th>Description</th> <th>Opened</th> <th>Closed</th> <th>Amount</th> </tr> </thead> <tbody> <tr> <td> </td> <td> </td> <td> </td> <td> </td> <td> </td> </tr> </tbody> </table>					Number	Description	Opened	Closed	Amount																																																																																																											
Number	Description	Opened	Closed	Amount																																																																																																																					
<b>Exemptions</b> <table border="1"> <thead> <tr> <th>Code</th> <th>Type</th> <th>Active</th> <th>Maximum</th> <th>Exemption</th> </tr> </thead> <tbody> <tr> <td> </td> <td> </td> <td> </td> <td> </td> <td> </td> </tr> </tbody> </table>					Code	Type	Active	Maximum	Exemption						<b>Sale History</b> <table border="1"> <thead> <tr> <th>Bk/Pg</th> <th>Grantor</th> <th>Date</th> <th>Price</th> <th>Code</th> </tr> </thead> <tbody> <tr> <td>846/663</td> <td> </td> <td> </td> <td>68,500</td> <td>No</td> </tr> </tbody> </table>					Bk/Pg	Grantor	Date	Price	Code	846/663			68,500	No																																																																																												
Code	Type	Active	Maximum	Exemption																																																																																																																					
Bk/Pg	Grantor	Date	Price	Code																																																																																																																					
846/663			68,500	No																																																																																																																					
<b>Parcel Valuation</b> <table border="1"> <thead> <tr> <th>Source</th> <th>REAL</th> <th>Fair Cash</th> <th>Capped</th> <th>Asmnt Level</th> <th>Assessed</th> <th>Levy Rate</th> <th>108.538</th> <th>Current Tax</th> </tr> </thead> <tbody> <tr> <td>Remove Cap</td> <td>0</td> <td>Land Value 81,960</td> <td>81,960</td> <td>11%</td> <td>9,016</td> <td>Assessed</td> <td>24,349</td> <td>2,642.79</td> </tr> <tr> <td>Year Frozen</td> <td>0</td> <td>Improvements 139,394</td> <td>139,394</td> <td> </td> <td>15,333</td> <td>Penalty</td> <td>0</td> <td> </td> </tr> <tr> <td>Uncapped Value</td> <td>0</td> <td>Mobile Home 0</td> <td>0</td> <td> </td> <td>0</td> <td>Exemption</td> <td>0</td> <td>0.00</td> </tr> <tr> <td>TIF Project ID</td> <td>0</td> <td>Total Value 221,354</td> <td>221,354</td> <td> </td> <td>24,349</td> <td>Total Taxable</td> <td>24,349</td> <td>2,643.00</td> </tr> </tbody> </table>										Source	REAL	Fair Cash	Capped	Asmnt Level	Assessed	Levy Rate	108.538	Current Tax	Remove Cap	0	Land Value 81,960	81,960	11%	9,016	Assessed	24,349	2,642.79	Year Frozen	0	Improvements 139,394	139,394		15,333	Penalty	0		Uncapped Value	0	Mobile Home 0	0		0	Exemption	0	0.00	TIF Project ID	0	Total Value 221,354	221,354		24,349	Total Taxable	24,349	2,643.00																																																																			
Source	REAL	Fair Cash	Capped	Asmnt Level	Assessed	Levy Rate	108.538	Current Tax																																																																																																																	
Remove Cap	0	Land Value 81,960	81,960	11%	9,016	Assessed	24,349	2,642.79																																																																																																																	
Year Frozen	0	Improvements 139,394	139,394		15,333	Penalty	0																																																																																																																		
Uncapped Value	0	Mobile Home 0	0		0	Exemption	0	0.00																																																																																																																	
TIF Project ID	0	Total Value 221,354	221,354		24,349	Total Taxable	24,349	2,643.00																																																																																																																	
<b>Assessment History</b> <table border="1"> <thead> <tr> <th>Tax Year</th> <th>Statement Number</th> <th>Billed Owner</th> <th>Tax Area</th> <th>Total Value</th> <th>Exemptions</th> <th>Taxable Value</th> <th>Billed Tax</th> </tr> </thead> <tbody> <tr><td>2025</td><td>2025-660020930</td><td>REYNOLDS, JOHN L &amp;</td><td>7</td><td>216,809</td><td>0</td><td>23,849</td><td>2,588.00</td></tr> <tr><td>2024</td><td>2024-660020930</td><td>REYNOLDS, JOHN L &amp;</td><td>7</td><td>226,464</td><td>0</td><td>24,549</td><td>2,709.00</td></tr> <tr><td>2023</td><td>2023-660020930</td><td>REYNOLDS, JOHN L &amp;</td><td>7</td><td>213,162</td><td>0</td><td>23,380</td><td>2,525.00</td></tr> <tr><td>2022</td><td>2022-660020930</td><td>REYNOLDS, JOHN L &amp;</td><td>7</td><td>212,612</td><td>0</td><td>22,266</td><td>2,499.00</td></tr> <tr><td>2021</td><td>2021-660020930</td><td>REYNOLDS, JOHN L &amp;</td><td>7</td><td>221,398</td><td>0</td><td>21,207</td><td>2,355.00</td></tr> <tr><td>2020</td><td>2020-660020930</td><td>REYNOLDS, JOHN L &amp;</td><td>7</td><td>220,692</td><td>0</td><td>20,196</td><td>2,239.00</td></tr> <tr><td>2019</td><td>2019-660020930</td><td>REYNOLDS, JOHN L &amp;</td><td>7</td><td>202,640</td><td>0</td><td>19,234</td><td>2,134.00</td></tr> <tr><td>2018</td><td>2018-660020930</td><td>REYNOLDS, JOHN L &amp;</td><td>7</td><td>208,890</td><td>0</td><td>18,318</td><td>1,967.00</td></tr> <tr><td>2017</td><td>2017-660020930</td><td>REYNOLDS, JOHN L &amp;</td><td>7</td><td>207,650</td><td>0</td><td>17,446</td><td>1,890.00</td></tr> <tr><td>2016</td><td>2016-660020930</td><td>REYNOLDS, JOHN L &amp;</td><td>7</td><td>203,754</td><td>0</td><td>16,616</td><td>1,801.00</td></tr> <tr><td>2015</td><td>2015-660020930</td><td>REYNOLDS, JOHN L &amp;</td><td>7</td><td>199,226</td><td>0</td><td>15,824</td><td>1,727.00</td></tr> <tr><td>2014</td><td>2014-660020930</td><td>REYNOLDS, JOHN L &amp;</td><td>7</td><td>201,889</td><td>0</td><td>15,071</td><td>1,658.00</td></tr> <tr><td>2013</td><td>2013-660020930</td><td>REYNOLDS, JOHN L &amp;</td><td>7</td><td>193,808</td><td>0</td><td>14,354</td><td>1,550.00</td></tr> </tbody> </table>										Tax Year	Statement Number	Billed Owner	Tax Area	Total Value	Exemptions	Taxable Value	Billed Tax	2025	2025-660020930	REYNOLDS, JOHN L &	7	216,809	0	23,849	2,588.00	2024	2024-660020930	REYNOLDS, JOHN L &	7	226,464	0	24,549	2,709.00	2023	2023-660020930	REYNOLDS, JOHN L &	7	213,162	0	23,380	2,525.00	2022	2022-660020930	REYNOLDS, JOHN L &	7	212,612	0	22,266	2,499.00	2021	2021-660020930	REYNOLDS, JOHN L &	7	221,398	0	21,207	2,355.00	2020	2020-660020930	REYNOLDS, JOHN L &	7	220,692	0	20,196	2,239.00	2019	2019-660020930	REYNOLDS, JOHN L &	7	202,640	0	19,234	2,134.00	2018	2018-660020930	REYNOLDS, JOHN L &	7	208,890	0	18,318	1,967.00	2017	2017-660020930	REYNOLDS, JOHN L &	7	207,650	0	17,446	1,890.00	2016	2016-660020930	REYNOLDS, JOHN L &	7	203,754	0	16,616	1,801.00	2015	2015-660020930	REYNOLDS, JOHN L &	7	199,226	0	15,824	1,727.00	2014	2014-660020930	REYNOLDS, JOHN L &	7	201,889	0	15,071	1,658.00	2013	2013-660020930	REYNOLDS, JOHN L &	7	193,808	0	14,354	1,550.00
Tax Year	Statement Number	Billed Owner	Tax Area	Total Value	Exemptions	Taxable Value	Billed Tax																																																																																																																		
2025	2025-660020930	REYNOLDS, JOHN L &	7	216,809	0	23,849	2,588.00																																																																																																																		
2024	2024-660020930	REYNOLDS, JOHN L &	7	226,464	0	24,549	2,709.00																																																																																																																		
2023	2023-660020930	REYNOLDS, JOHN L &	7	213,162	0	23,380	2,525.00																																																																																																																		
2022	2022-660020930	REYNOLDS, JOHN L &	7	212,612	0	22,266	2,499.00																																																																																																																		
2021	2021-660020930	REYNOLDS, JOHN L &	7	221,398	0	21,207	2,355.00																																																																																																																		
2020	2020-660020930	REYNOLDS, JOHN L &	7	220,692	0	20,196	2,239.00																																																																																																																		
2019	2019-660020930	REYNOLDS, JOHN L &	7	202,640	0	19,234	2,134.00																																																																																																																		
2018	2018-660020930	REYNOLDS, JOHN L &	7	208,890	0	18,318	1,967.00																																																																																																																		
2017	2017-660020930	REYNOLDS, JOHN L &	7	207,650	0	17,446	1,890.00																																																																																																																		
2016	2016-660020930	REYNOLDS, JOHN L &	7	203,754	0	16,616	1,801.00																																																																																																																		
2015	2015-660020930	REYNOLDS, JOHN L &	7	199,226	0	15,824	1,727.00																																																																																																																		
2014	2014-660020930	REYNOLDS, JOHN L &	7	201,889	0	15,071	1,658.00																																																																																																																		
2013	2013-660020930	REYNOLDS, JOHN L &	7	193,808	0	14,354	1,550.00																																																																																																																		



# Rogers

## Assessment Property Record Card for Tax Year 2026

Data provided by LISA DELOZIER County Assessor

Date 04/16/2026  
Time 22:11:11  
Page 2

Lot Data	Square-Foot - NBHD 6110 #1	Primary Image
Lot Size		
Lot Count		
Units Buildable	5	
Non-Ag Acres	5.1051	
Topography		
Street Access		
Utilities		
Amenities	LAND QUALITY	
	0	
	0	
Method	Square-Foot	
Base Lot Value	222,380.00 x .37 = 81,960	
Factor Value		
Adjustments	1.0000	
Lot Value	81,960	

Residential Data	
Type	1 Single Family Residence
Condition	3 - Average
Quality	3 - Average
Architecture	
Style	100% One Story
Exterior Wall	100% Veneer, Masonry
Base/Total Area	1,786 / 1,786
Style	100% One Story
HVAC	100% Warmed & Cooled Air
Roof Cover	1 Composition Shingle
Area on Slab	0
Fixture/RghIn	8 /
Bed/F/H Bath	3 / 2.0 /
Basement Area	
Garage Type	400 Attached Garage - Unfinished
Remodel	
Year/Eff Age	1972 / 41



\\tsclient\TCASEY\CASEY BOOTH RESIDENTIAL VI\2022-8-11\ 8/12/2022

GRM Approach	
GRM Code	
Gross Rent	0.00
Indicated Value	

Multiple Regression			
MRA Code	1	Test	
Adusted R	0.8445		
Indicated Value	186,664	104.52	Per SqFt

Direct Comparables	
Selection Model	1 Res
Adjustment Model	A2 AO Test
Comparables	
Indicated Value	

Cost Approach				Manual : 01/2025			
Base Cost	110.06	Total Misc Impr	+	10,189			
Roofing Adj	+ 4.81	Garage Cost	+	13,584			
Subfloor Adj	+ 0.00	Total RCN	=	263,008			
Heat/Cool Adj	+ 12.64	Depreciation ( 47%)	-	123,614			
Plumbing Adj	+ 6.44	Lump Sums	+	0			
Basement Adj	+ 0.00	RCNLD	=	139,394			
Adj Base Cost	= 133.95	Lot Value	+	81,960			
Total Area	x 1,786	Indicated Value	=	221,354			
Adjusted Cost	= 239,235	Value Per SqFt		123.94			

Value Reconciliation			
Selected Approach	Cost Approach		
Improvements	139,394		
Lot Value	81,960		
Indicated Value	221,354	123.94	Per SqFt
Agland Value			
Site Improvements			
Total Value	221,354	123.94	Total Value Per SqFt

Miscellaneous Improvements								
Code	Description	Sketch ID	Size	Year	Units	Unit Cost	Depr	Value
FPR1	FIREPLACE - RESIDENTIAL 1 STORY	0		1	1	5,615.40		5,615
PRCH	SLAB PORCH - COVERED	51143	12x6		72	26.70		1,922
PATO	SLAB PORCH - OPEN	51144	298		298	8.90		2,652



**Rogers**  
**Assessment Property Record Card for Tax Year 2026**  
 Data provided by LISA DELOZIER County Assessor

Date 04/16/2026  
 Time 22:11:11  
 Page 3

Sketch Image

660020930

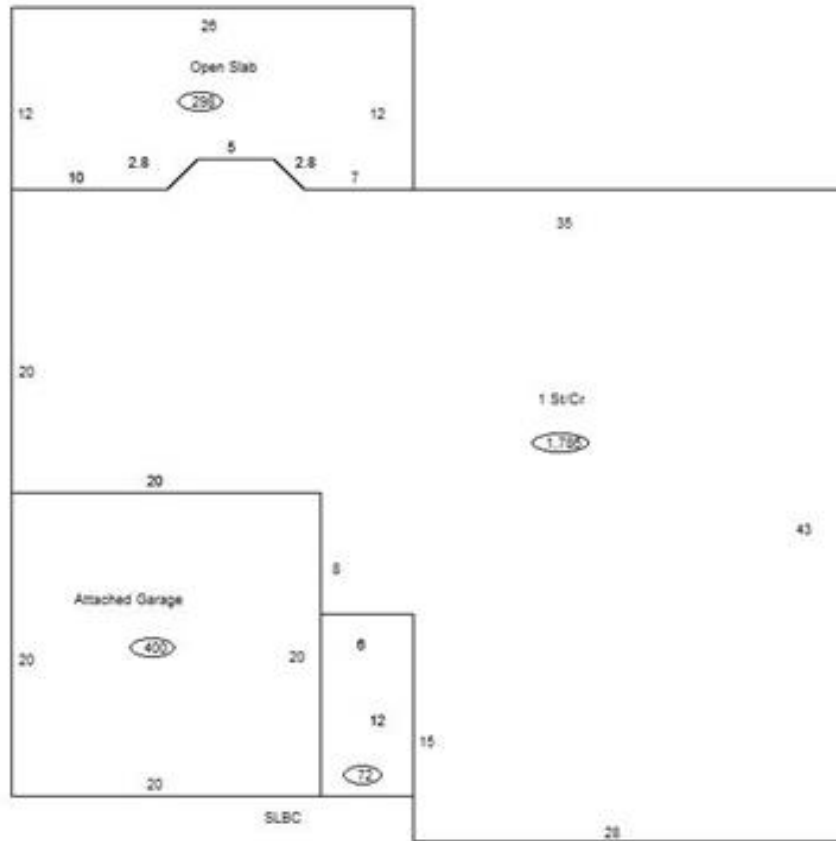

**Sketch Vector Information**

Sequence	Code	Type	Built Over	Scale	Section Label	Base Area	Multiplier	Total Area
1	R	1	Crawl	10	1 St/Cr	1,786	1.000	1,786
2	G	1		10	Attached Garage	400	1.000	400
3	M	PRCH		10	SLBC	72	1.000	72
4	M	PATO		10	Open Slab	298	1.000	298
<b>Total Building Area</b>						<b>1,786</b>		<b>1,786</b>



# Rogers

## Assessment Property Record Card for Tax Year 2026

Data provided by LISA DELOZIER County Assessor

Date 04/16/2026  
Time 22:11:11  
Page 4

660020930

### Outbuildings/Site Improvements

Building Image	Code	Description	Dimensions	Floor	Roofing	Total Units
	BARN	BARN	50x50x0			2,500
	Qual	1	Cond 1	Year	Eff Age 2836	
<b>Valuation Summary</b>		<b>Modifier Total</b>	<b>RCN</b>	<b>Depr (100% Phys/ % Func)</b>		<b>RCNLD</b>
Base Cost (5.97 x 2,500)		14,925	14,925	14,925		