



Rogers

Assessment Property Record Card for Tax Year 2026

Data provided by LISA DELOZIER County Assessor

Date 04/17/2026
 Time 00:38:45
 Page 1

Assessment Data					Primary Image																																																																																																																				
Account 660021096 Parcel ID 23N14E-25-2-00000-000-0000 Cadastral ID 25-23-14-01300 Property Type REAL - Real Property Property Class RA VI Area 2 Tax Area 10 - OOLOGAH RURAL/NW FIRE Name ID 209704 MARTIN, DARLA J & KEVIN D-TRUSTEES 3205 E 393 RD TALALA OK 74080-0000 Parcel Location Situs 03205 E 393 RD Subdivision Lot/Block / Parcel Size 5 - Acres Sec/Twn/Rng 25 / 23 / 14 / 2 Neighborhood 4030 - OOLOGAH RURAL School District S004 - OOLOGAH SCHOOLS					<p>\\tsclient\TCASEY\2020-7-23\IMG_0142.JPG 7/24/2020</p>																																																																																																																				
Legal Description W2 NE SW NW Lat/Long: 36.44798503 -95.77368551																																																																																																																									
					Building Permits <table border="1"> <thead> <tr> <th>Number</th> <th>Description</th> <th>Opened</th> <th>Closed</th> <th>Amount</th> </tr> </thead> <tbody> <tr> <td>R14</td> <td>R14-POSS NEW POLE BARN PER REV</td> <td>04/2012</td> <td>01/2014</td> <td></td> </tr> </tbody> </table>					Number	Description	Opened	Closed	Amount	R14	R14-POSS NEW POLE BARN PER REV	04/2012	01/2014																																																																																																							
Number	Description	Opened	Closed	Amount																																																																																																																					
R14	R14-POSS NEW POLE BARN PER REV	04/2012	01/2014																																																																																																																						
Exemptions <table border="1"> <thead> <tr> <th>Code</th> <th>Type</th> <th>Active</th> <th>Maximum</th> <th>Exemption</th> </tr> </thead> <tbody> <tr> <td>H</td> <td>Homestead</td> <td>Yes</td> <td>1,000</td> <td>1,000</td> </tr> </tbody> </table>					Code	Type	Active	Maximum	Exemption	H	Homestead	Yes	1,000	1,000	Sale History <table border="1"> <thead> <tr> <th>Bk/Pg</th> <th>Grantor</th> <th>Date</th> <th>Price</th> <th>Code</th> </tr> </thead> <tbody> <tr> <td>2492/433</td> <td>SNIDER, DARLA</td> <td>08/04/2015</td> <td>0</td> <td>4</td> </tr> <tr> <td>835/803</td> <td></td> <td></td> <td>9,200</td> <td>No</td> </tr> </tbody> </table>					Bk/Pg	Grantor	Date	Price	Code	2492/433	SNIDER, DARLA	08/04/2015	0	4	835/803			9,200	No																																																																																							
Code	Type	Active	Maximum	Exemption																																																																																																																					
H	Homestead	Yes	1,000	1,000																																																																																																																					
Bk/Pg	Grantor	Date	Price	Code																																																																																																																					
2492/433	SNIDER, DARLA	08/04/2015	0	4																																																																																																																					
835/803			9,200	No																																																																																																																					
Parcel Valuation <table border="1"> <thead> <tr> <th>Source</th> <th>REAL</th> <th>Fair Cash</th> <th>Capped</th> <th>Asmnt Level</th> <th>Assessed</th> <th>Levy Rate</th> <th>108.182</th> <th>Current Tax</th> </tr> </thead> <tbody> <tr> <td>Remove Cap</td> <td>0</td> <td>Land Value 420</td> <td>420</td> <td>11%</td> <td>46</td> <td>Assessed</td> <td>19,618</td> <td>2,122.31</td> </tr> <tr> <td>Year Frozen</td> <td>0</td> <td>Improvements 209,473</td> <td>177,927</td> <td></td> <td>19,572</td> <td>Penalty</td> <td>0</td> <td></td> </tr> <tr> <td>Uncapped Value</td> <td>0</td> <td>Mobile Home 0</td> <td>0</td> <td></td> <td>0</td> <td>Exemption</td> <td>1,000</td> <td>-94.00</td> </tr> <tr> <td>TIF Project ID</td> <td>0</td> <td>Total Value 209,893</td> <td>178,347</td> <td></td> <td>19,618</td> <td>Total Taxable</td> <td>18,618</td> <td>2,028.00</td> </tr> </tbody> </table>										Source	REAL	Fair Cash	Capped	Asmnt Level	Assessed	Levy Rate	108.182	Current Tax	Remove Cap	0	Land Value 420	420	11%	46	Assessed	19,618	2,122.31	Year Frozen	0	Improvements 209,473	177,927		19,572	Penalty	0		Uncapped Value	0	Mobile Home 0	0		0	Exemption	1,000	-94.00	TIF Project ID	0	Total Value 209,893	178,347		19,618	Total Taxable	18,618	2,028.00																																																																			
Source	REAL	Fair Cash	Capped	Asmnt Level	Assessed	Levy Rate	108.182	Current Tax																																																																																																																	
Remove Cap	0	Land Value 420	420	11%	46	Assessed	19,618	2,122.31																																																																																																																	
Year Frozen	0	Improvements 209,473	177,927		19,572	Penalty	0																																																																																																																		
Uncapped Value	0	Mobile Home 0	0		0	Exemption	1,000	-94.00																																																																																																																	
TIF Project ID	0	Total Value 209,893	178,347		19,618	Total Taxable	18,618	2,028.00																																																																																																																	
Assessment History <table border="1"> <thead> <tr> <th>Tax Year</th> <th>Statement Number</th> <th>Billed Owner</th> <th>Tax Area</th> <th>Total Value</th> <th>Exemptions</th> <th>Taxable Value</th> <th>Billed Tax</th> </tr> </thead> <tbody> <tr><td>2025</td><td>2025-660021096</td><td>MARTIN, DARLA J &</td><td>10</td><td>198,870</td><td>1000</td><td>18,047</td><td>1,966.00</td></tr> <tr><td>2024</td><td>2024-660021096</td><td>MARTIN, DARLA J &</td><td>10</td><td>207,870</td><td>1000</td><td>17,492</td><td>1,846.00</td></tr> <tr><td>2023</td><td>2023-660021096</td><td>MARTIN, DARLA J &</td><td>10</td><td>173,937</td><td>1000</td><td>16,953</td><td>1,777.00</td></tr> <tr><td>2022</td><td>2022-660021096</td><td>MARTIN, DARLA J &</td><td>10</td><td>176,203</td><td>1000</td><td>16,431</td><td>1,715.00</td></tr> <tr><td>2021</td><td>2021-660021096</td><td>MARTIN, DARLA J &</td><td>10</td><td>157,776</td><td>1000</td><td>15,923</td><td>1,673.00</td></tr> <tr><td>2020</td><td>2020-660021096</td><td>MARTIN, DARLA J &</td><td>10</td><td>154,511</td><td>1000</td><td>15,430</td><td>1,646.00</td></tr> <tr><td>2019</td><td>2019-660021096</td><td>MARTIN, DARLA J &</td><td>10</td><td>147,574</td><td>1000</td><td>14,952</td><td>1,566.00</td></tr> <tr><td>2018</td><td>2018-660021096</td><td>MARTIN, DARLA J &</td><td>10</td><td>152,220</td><td>1000</td><td>14,487</td><td>1,570.00</td></tr> <tr><td>2017</td><td>2017-660021096</td><td>MARTIN, DARLA J &</td><td>10</td><td>150,646</td><td>1000</td><td>14,036</td><td>1,609.00</td></tr> <tr><td>2016</td><td>2016-660021096</td><td>MARTIN, DARLA J &</td><td>10</td><td>146,504</td><td>1000</td><td>13,598</td><td>1,422.00</td></tr> <tr><td>2015</td><td>2015-660021096</td><td>MARTIN, DARLA J &</td><td>10</td><td>142,242</td><td>1000</td><td>13,173</td><td>1,304.00</td></tr> <tr><td>2014</td><td>2014-660021096</td><td>SNIDER, DARLA</td><td>10</td><td>143,721</td><td>1000</td><td>12,760</td><td>1,260.00</td></tr> <tr><td>2013</td><td>2013-660021096</td><td>SNIDER, DARLA</td><td>10</td><td>127,400</td><td>1000</td><td>11,526</td><td>1,102.00</td></tr> </tbody> </table>										Tax Year	Statement Number	Billed Owner	Tax Area	Total Value	Exemptions	Taxable Value	Billed Tax	2025	2025-660021096	MARTIN, DARLA J &	10	198,870	1000	18,047	1,966.00	2024	2024-660021096	MARTIN, DARLA J &	10	207,870	1000	17,492	1,846.00	2023	2023-660021096	MARTIN, DARLA J &	10	173,937	1000	16,953	1,777.00	2022	2022-660021096	MARTIN, DARLA J &	10	176,203	1000	16,431	1,715.00	2021	2021-660021096	MARTIN, DARLA J &	10	157,776	1000	15,923	1,673.00	2020	2020-660021096	MARTIN, DARLA J &	10	154,511	1000	15,430	1,646.00	2019	2019-660021096	MARTIN, DARLA J &	10	147,574	1000	14,952	1,566.00	2018	2018-660021096	MARTIN, DARLA J &	10	152,220	1000	14,487	1,570.00	2017	2017-660021096	MARTIN, DARLA J &	10	150,646	1000	14,036	1,609.00	2016	2016-660021096	MARTIN, DARLA J &	10	146,504	1000	13,598	1,422.00	2015	2015-660021096	MARTIN, DARLA J &	10	142,242	1000	13,173	1,304.00	2014	2014-660021096	SNIDER, DARLA	10	143,721	1000	12,760	1,260.00	2013	2013-660021096	SNIDER, DARLA	10	127,400	1000	11,526	1,102.00
Tax Year	Statement Number	Billed Owner	Tax Area	Total Value	Exemptions	Taxable Value	Billed Tax																																																																																																																		
2025	2025-660021096	MARTIN, DARLA J &	10	198,870	1000	18,047	1,966.00																																																																																																																		
2024	2024-660021096	MARTIN, DARLA J &	10	207,870	1000	17,492	1,846.00																																																																																																																		
2023	2023-660021096	MARTIN, DARLA J &	10	173,937	1000	16,953	1,777.00																																																																																																																		
2022	2022-660021096	MARTIN, DARLA J &	10	176,203	1000	16,431	1,715.00																																																																																																																		
2021	2021-660021096	MARTIN, DARLA J &	10	157,776	1000	15,923	1,673.00																																																																																																																		
2020	2020-660021096	MARTIN, DARLA J &	10	154,511	1000	15,430	1,646.00																																																																																																																		
2019	2019-660021096	MARTIN, DARLA J &	10	147,574	1000	14,952	1,566.00																																																																																																																		
2018	2018-660021096	MARTIN, DARLA J &	10	152,220	1000	14,487	1,570.00																																																																																																																		
2017	2017-660021096	MARTIN, DARLA J &	10	150,646	1000	14,036	1,609.00																																																																																																																		
2016	2016-660021096	MARTIN, DARLA J &	10	146,504	1000	13,598	1,422.00																																																																																																																		
2015	2015-660021096	MARTIN, DARLA J &	10	142,242	1000	13,173	1,304.00																																																																																																																		
2014	2014-660021096	SNIDER, DARLA	10	143,721	1000	12,760	1,260.00																																																																																																																		
2013	2013-660021096	SNIDER, DARLA	10	127,400	1000	11,526	1,102.00																																																																																																																		



Rogers

Assessment Property Record Card for Tax Year 2026

Data provided by LISA DELOZIER County Assessor

Date 04/17/2026
Time 00:38:45
Page 2

Lot Data Units-Buildable - OOLOGAH RURAL (UNITS BUILDABLE)	
Lot Size	
Lot Count	
Units Buildable	
Non-Ag Acres	0
Topography	
Street Access	
Utilities	
Amenities	LAND QUALITY
Method	Units-Buildable
Base Lot Value	
Factor Value	
Adjustments	
Lot Value	



\\tsclient\TCASEY\2020-7-23\IMG_0142.JPG 7/24/2020

Residential Data	
Type	1 Single Family Residence
Condition	3 - Average
Quality	3 - Average
Architecture	
Style	100% One Story
Exterior Wall	50% Veneer, Masonry 50% Frame, Siding, Wood
Base/Total Area	1,633 / 1,633
Style	100% One Story
HVAC	100% Warmed & Cooled Air
Roof Cover	1 Composition Shingle
Area on Slab	1,633
Fixture/RghIn	11 /
Bed/F/H Bath	3 / 2.0 /
Basement Area	
Garage Type	528 Attached Garage - Unfinished
Remodel	
Year/Eff Age	1993 / 25

GRM Approach

GRM Code	
Gross Rent	0.00
Indicated Value	

Multiple Regression

MRA Code	
Adjusted R	
Indicated Value	

Direct Comparables

Selection Model	A Adam Test
Adjustment Model	A2 AO Test
Comparables	
Indicated Value	

Cost Approach Manual : 01/2025

Base Cost	107,73	Total Misc Impr	+	11,924
Roofing Adj	+ 4.89	Garage Cost	+	16,627
Subfloor Adj	+ -2.31	Total RCN	=	244,842
Heat/Cool Adj	+ 12.64	Depreciation (31%)	-	75,901
Plumbing Adj	+ 9.50	Lump Sums	+	0
Basement Adj	+ 0.00	RCNLD	=	168,941
Adj Base Cost	= 132.45	Lot Value	+	
Total Area	x 1,633	Indicated Value	=	168,941
Adjusted Cost	= 216,291	Value Per SqFt		103.45

Value Reconciliation

Selected Approach	Cost Approach		
Improvements	168,941		
Lot Value			
Indicated Value	168,941	103.45	Per SqFt
Agland Value	420		
Site Improvements	40,532		
Total Value	209,893	128.53	Total Value Per SqFt

Miscellaneous Improvements

Code	Description	Sketch ID	Size	Year	Units	Unit Cost	Depr	Value
PRCH	SLAB PORCH - COVERED	51555	203		203	26.29		5,337
PRCH	SLAB PORCH - COVERED	51556	21x12		252	26.14		6,587



Rogers

Assessment Property Record Card for Tax Year 2026

Data provided by LISA DELOZIER County Assessor

Date 04/17/2026
 Time 00:38:45
 Page 3

Sketch Image

660021096

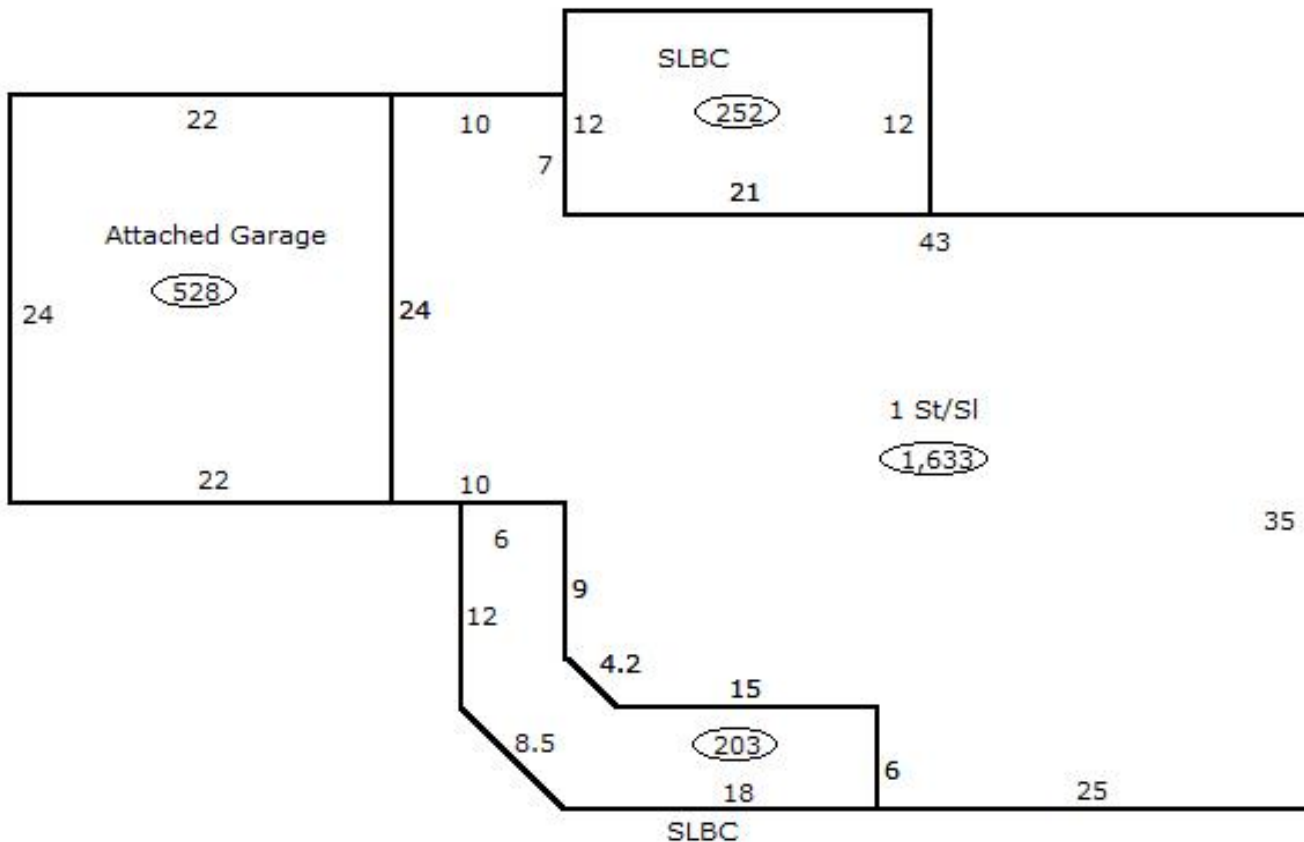

Sketch Vector Information

Sequence	Code	Type	Built Over	Scale	Section Label	Base Area	Multiplier	Total Area
1	R	1	Slab	13	1 St/SI	1,633	1.000	1,633
2	M	PRCH		13	SLBC	203	1.000	203
3	M	PRCH		13	SLBC	252	1.000	252
4	G	1		13	Attached Garage	528	1.000	528
Total Building Area						1,633		1,633



Rogers

Assessment Property Record Card for Tax Year 2026

Data provided by LISA DELOZIER County Assessor

Date 04/17/2026
 Time 00:38:45
 Page 4

660021096

Outbuildings/Site Improvements

Building Image	Code	Description	Dimensions	Floor	Roofing	Total Units
	UTIL	SHOP BUILDING	30x30x0			900
	Qual	2	Cond	Year	2013	Eff Age
	Valuation Summary		Modifier Total		RCN	Depr (0% Phys/ % Func)
	Base Cost (32.93 x 900)		29,637		29,637	29,637
	LT	LEAN-TO	30x6x0			180
	Qual		Cond	Year	2013	Eff Age
	Valuation Summary		Modifier Total		RCN	Depr (0% Phys/ % Func)
	Base Cost (2.92 x 180)		526		526	526
	BARN	BARN	0x0x0			1,473
	Qual	3	Cond	3	Year	Eff Age
	Valuation Summary		Modifier Total		RCN	Depr (40% Phys/ % Func)
	Base Cost (9.84 x 1,473)		14,494		14,494	5,798
						8,696
	LT	LEAN-TO	0x0x0			700
	Qual	3	Cond	3	Year	Eff Age
	Valuation Summary		Modifier Total		RCN	Depr (40% Phys/ % Func)
	Base Cost (2.92 x 700)		2,044		2,044	818
						1,226
	LT	LEAN-TO	6x30x0			180
	Qual	2	Cond	3	Year	Eff Age
	Valuation Summary		Modifier Total		RCN	Depr (15% Phys/ % Func)
	Base Cost (2.92 x 180)		526		526	79
						447



Rogers

Assessment Property Record Card for Tax Year 2026

Data provided by LISA DELOZIER County Assessor

Date 04/17/2026
Time 00:38:45
Page 5

Agland Inventory

660021096

Soi	Description	Land Use	LPI	Adj Type	Adj Code	Acres	Use/Acre	Mkt/Acre	Use Value	Market Value
BR	BREAKS-ALLUVIAL LAND COMP	IMP PST	30			5.000	84	84	420	420
IMP PST Totals						5.000			420	420
Total Agland						5.000			420	420