



Rogers

Assessment Property Record Card for Tax Year 2026

Data provided by LISA DELOZIER County Assessor

Date 04/17/2026
 Time 00:39:15
 Page 1

Assessment Data					Primary Image																																																																																																																				
Account 660021190 Parcel ID 000000-00-0-00054-003-0011 Cadastral ID 25-23-16-04060 Property Type REAL - Real Property Property Class RRP VI Area 2 Tax Area 70 - FOYIL RURAL/FOYIL FIRE Name ID 200244 STONE, CECIL M & VIRGINIA C/O CONNIE L LIGGANS 213 N BUTTERNUT AVE BROKEN ARROW OK 74012-8582 Parcel Location Situs 15368 E COLT DR Subdivision BLUE CREEK ESTATES Lot/Block 0011 / 0003 Parcel Size 4 - Lots Sec/Twn/Rng 25 / 23 / 16 / 5 Neighborhood 1006 - R-V02-NE FOYIL School District S007 - FOYIL SCHOOLS																																																																																																																									
Legal Description Lat/Long: 36.45022734 -95.55711589																																																																																																																									
Legal Description LOTS 1, 2, & E 10' OF LOTS 10 & 11 BLOCK 3 BLUE CREEK ESTATES					Building Permits <table border="1"> <thead> <tr> <th>Number</th> <th>Description</th> <th>Opened</th> <th>Closed</th> <th>Amount</th> </tr> </thead> <tbody> <tr> <td> </td> <td> </td> <td> </td> <td> </td> <td> </td> </tr> </tbody> </table>					Number	Description	Opened	Closed	Amount																																																																																																											
Number	Description	Opened	Closed	Amount																																																																																																																					
Exemptions <table border="1"> <thead> <tr> <th>Code</th> <th>Type</th> <th>Active</th> <th>Maximum</th> <th>Exemption</th> </tr> </thead> <tbody> <tr> <td> </td> <td> </td> <td> </td> <td> </td> <td> </td> </tr> </tbody> </table>					Code	Type	Active	Maximum	Exemption						Sale History <table border="1"> <thead> <tr> <th>Bk/Pg</th> <th>Grantor</th> <th>Date</th> <th>Price</th> <th>Code</th> </tr> </thead> <tbody> <tr> <td> </td> <td> </td> <td> </td> <td> </td> <td> </td> </tr> </tbody> </table>					Bk/Pg	Grantor	Date	Price	Code																																																																																																	
Code	Type	Active	Maximum	Exemption																																																																																																																					
Bk/Pg	Grantor	Date	Price	Code																																																																																																																					
Parcel Valuation <table border="1"> <thead> <tr> <th>Source</th> <th>REAL</th> <th>Fair Cash</th> <th>Capped</th> <th>Asmnt Level</th> <th>Assessed</th> <th>Levy Rate</th> <th>101.660</th> <th>Current Tax</th> </tr> </thead> <tbody> <tr> <td>Remove Cap</td> <td>0</td> <td>Land Value 14,982</td> <td>7,514</td> <td>11%</td> <td>827</td> <td>Assessed</td> <td>9,093</td> <td>924.39</td> </tr> <tr> <td>Year Frozen</td> <td>0</td> <td>Improvements 94,707</td> <td>75,148</td> <td></td> <td>8,266</td> <td>Penalty</td> <td>0</td> <td></td> </tr> <tr> <td>Uncapped Value</td> <td>0</td> <td>Mobile Home 0</td> <td>0</td> <td></td> <td>0</td> <td>Exemption</td> <td>0</td> <td>0.00</td> </tr> <tr> <td>TIF Project ID</td> <td>0</td> <td>Total Value 109,689</td> <td>82,662</td> <td></td> <td>9,093</td> <td>Total Taxable</td> <td>9,093</td> <td>924.00</td> </tr> </tbody> </table>										Source	REAL	Fair Cash	Capped	Asmnt Level	Assessed	Levy Rate	101.660	Current Tax	Remove Cap	0	Land Value 14,982	7,514	11%	827	Assessed	9,093	924.39	Year Frozen	0	Improvements 94,707	75,148		8,266	Penalty	0		Uncapped Value	0	Mobile Home 0	0		0	Exemption	0	0.00	TIF Project ID	0	Total Value 109,689	82,662		9,093	Total Taxable	9,093	924.00																																																																			
Source	REAL	Fair Cash	Capped	Asmnt Level	Assessed	Levy Rate	101.660	Current Tax																																																																																																																	
Remove Cap	0	Land Value 14,982	7,514	11%	827	Assessed	9,093	924.39																																																																																																																	
Year Frozen	0	Improvements 94,707	75,148		8,266	Penalty	0																																																																																																																		
Uncapped Value	0	Mobile Home 0	0		0	Exemption	0	0.00																																																																																																																	
TIF Project ID	0	Total Value 109,689	82,662		9,093	Total Taxable	9,093	924.00																																																																																																																	
Assessment History <table border="1"> <thead> <tr> <th>Tax Year</th> <th>Statement Number</th> <th>Billed Owner</th> <th>Tax Area</th> <th>Total Value</th> <th>Exemptions</th> <th>Taxable Value</th> <th>Billed Tax</th> </tr> </thead> <tbody> <tr><td>2025</td><td>2025-660021190</td><td>STONE, CECIL M & VIRGINIA</td><td>70</td><td>107,435</td><td>0</td><td>8,659</td><td>880.00</td></tr> <tr><td>2024</td><td>2024-660021190</td><td>STONE, CECIL M & VIRGINIA</td><td>70</td><td>91,043</td><td>0</td><td>8,248</td><td>860.00</td></tr> <tr><td>2023</td><td>2023-660021190</td><td>STONE, CECIL M & VIRGINIA</td><td>70</td><td>71,408</td><td>0</td><td>7,855</td><td>819.00</td></tr> <tr><td>2022</td><td>2022-660021190</td><td>STONE, CECIL M & VIRGINIA</td><td>70</td><td>78,875</td><td>0</td><td>8,445</td><td>883.00</td></tr> <tr><td>2021</td><td>2021-660021190</td><td>STONE, CECIL M & VIRGINIA</td><td>70</td><td>75,456</td><td>0</td><td>8,043</td><td>819.00</td></tr> <tr><td>2020</td><td>2020-660021190</td><td>STONE, CECIL M & VIRGINIA</td><td>70</td><td>75,141</td><td>0</td><td>7,660</td><td>811.00</td></tr> <tr><td>2019</td><td>2019-660021190</td><td>STONE, CECIL M & VIRGINIA</td><td>70</td><td>71,422</td><td>0</td><td>7,296</td><td>775.00</td></tr> <tr><td>2018</td><td>2018-660021190</td><td>STONE, CECIL M & VIRGINIA</td><td>70</td><td>74,315</td><td>0</td><td>6,948</td><td>725.00</td></tr> <tr><td>2017</td><td>2017-660021190</td><td>STONE, CECIL M & VIRGINIA</td><td>70</td><td>73,718</td><td>0</td><td>6,617</td><td>692.00</td></tr> <tr><td>2016</td><td>2016-660021190</td><td>STONE, CECIL M & VIRGINIA</td><td>70</td><td>71,698</td><td>0</td><td>6,302</td><td>682.00</td></tr> <tr><td>2015</td><td>2015-660021190</td><td>STONE, CECIL M & VIRGINIA</td><td>70</td><td>70,639</td><td>0</td><td>6,002</td><td>644.00</td></tr> <tr><td>2014</td><td>2014-660021190</td><td>STONE, CECIL M & VIRGINIA</td><td>70</td><td>71,908</td><td>0</td><td>5,716</td><td>604.00</td></tr> <tr><td>2013</td><td>2013-660021190</td><td>STONE, CECIL M & VIRGINIA</td><td>70</td><td>68,446</td><td>0</td><td>5,444</td><td>563.00</td></tr> </tbody> </table>										Tax Year	Statement Number	Billed Owner	Tax Area	Total Value	Exemptions	Taxable Value	Billed Tax	2025	2025-660021190	STONE, CECIL M & VIRGINIA	70	107,435	0	8,659	880.00	2024	2024-660021190	STONE, CECIL M & VIRGINIA	70	91,043	0	8,248	860.00	2023	2023-660021190	STONE, CECIL M & VIRGINIA	70	71,408	0	7,855	819.00	2022	2022-660021190	STONE, CECIL M & VIRGINIA	70	78,875	0	8,445	883.00	2021	2021-660021190	STONE, CECIL M & VIRGINIA	70	75,456	0	8,043	819.00	2020	2020-660021190	STONE, CECIL M & VIRGINIA	70	75,141	0	7,660	811.00	2019	2019-660021190	STONE, CECIL M & VIRGINIA	70	71,422	0	7,296	775.00	2018	2018-660021190	STONE, CECIL M & VIRGINIA	70	74,315	0	6,948	725.00	2017	2017-660021190	STONE, CECIL M & VIRGINIA	70	73,718	0	6,617	692.00	2016	2016-660021190	STONE, CECIL M & VIRGINIA	70	71,698	0	6,302	682.00	2015	2015-660021190	STONE, CECIL M & VIRGINIA	70	70,639	0	6,002	644.00	2014	2014-660021190	STONE, CECIL M & VIRGINIA	70	71,908	0	5,716	604.00	2013	2013-660021190	STONE, CECIL M & VIRGINIA	70	68,446	0	5,444	563.00
Tax Year	Statement Number	Billed Owner	Tax Area	Total Value	Exemptions	Taxable Value	Billed Tax																																																																																																																		
2025	2025-660021190	STONE, CECIL M & VIRGINIA	70	107,435	0	8,659	880.00																																																																																																																		
2024	2024-660021190	STONE, CECIL M & VIRGINIA	70	91,043	0	8,248	860.00																																																																																																																		
2023	2023-660021190	STONE, CECIL M & VIRGINIA	70	71,408	0	7,855	819.00																																																																																																																		
2022	2022-660021190	STONE, CECIL M & VIRGINIA	70	78,875	0	8,445	883.00																																																																																																																		
2021	2021-660021190	STONE, CECIL M & VIRGINIA	70	75,456	0	8,043	819.00																																																																																																																		
2020	2020-660021190	STONE, CECIL M & VIRGINIA	70	75,141	0	7,660	811.00																																																																																																																		
2019	2019-660021190	STONE, CECIL M & VIRGINIA	70	71,422	0	7,296	775.00																																																																																																																		
2018	2018-660021190	STONE, CECIL M & VIRGINIA	70	74,315	0	6,948	725.00																																																																																																																		
2017	2017-660021190	STONE, CECIL M & VIRGINIA	70	73,718	0	6,617	692.00																																																																																																																		
2016	2016-660021190	STONE, CECIL M & VIRGINIA	70	71,698	0	6,302	682.00																																																																																																																		
2015	2015-660021190	STONE, CECIL M & VIRGINIA	70	70,639	0	6,002	644.00																																																																																																																		
2014	2014-660021190	STONE, CECIL M & VIRGINIA	70	71,908	0	5,716	604.00																																																																																																																		
2013	2013-660021190	STONE, CECIL M & VIRGINIA	70	68,446	0	5,444	563.00																																																																																																																		



Rogers

Assessment Property Record Card for Tax Year 2026

Data provided by LISA DELOZIER County Assessor

Date 04/17/2026
 Time 00:39:15
 Page 2

Lot Data		Square-Foot - NBHD 1006 #1	
Lot Size			
Lot Count			
Units Buildable	1		
Non-Ag Acres	0.6879		
Topography			
Street Access			
Utilities			
Amenities	LAND QUALITY	0	
		0	
Method	Square-Foot		
Base Lot Value	29,964.00 x .50 = 14,982		
Factor Value			
Adjustments	1.0000		
Lot Value	14,982		

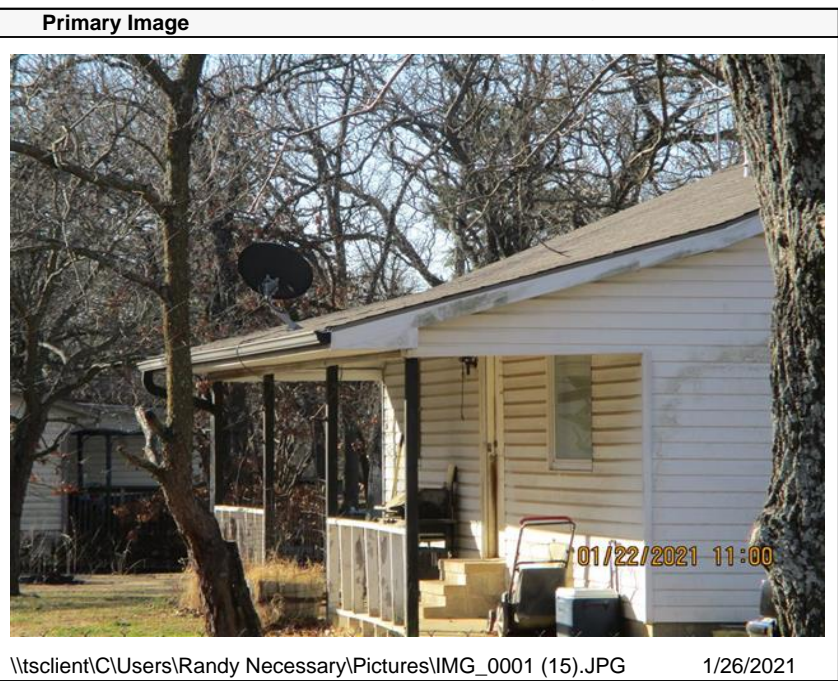

Residential Data	
Type	1 Single Family Residence
Condition	3 - Average
Quality	2.5 - Fair
Architecture	TRAD TRADITIONAL
Style	100% One Story
Exterior Wall	100% Frame, Siding, Vinyl
Base/Total Area	1,056 / 1,056
Style	100% One Story
HVAC	100% Warmed & Cooled Air 1 Wall Air Conditioner
Roof Cover	1 Composition Shingle
Area on Slab	0
Fixture/RghIn	4 /
Bed/F/H Bath	2 / 1.0 /
Basement Area	
Garage Type	240 Carport - Gable Roof
Remodel	
Year/Eff Age	1994 / 24

\\tsclient\C\Users\Randy Necessary\Pictures\IMG_0001 (15).JPG 1/26/2021

GRM Approach	
GRM Code	
Gross Rent	0.00
Indicated Value	

Multiple Regression			
MRA Code	1	Test	
Adjusted R	0.8445		
Indicated Value	128,144	121.35	Per SqFt

Direct Comparables	
Selection Model	A Adam Test
Adjustment Model	1 2022 Residential
Comparables	
Indicated Value	

Cost Approach				Manual : 01/2025	
Base Cost	101,56	Total Misc Impr	+	5,078	
Roofing Adj	+ 4.72	Garage Cost	+	1,944	
Subfloor Adj	+ 1.24	Total RCN	=	138,262	
Heat/Cool Adj	+ 11.47	Depreciation (32%)	-	44,244	
Plumbing Adj	+ 5.29	Lump Sums	+	0	
Basement Adj	+ 0.00	RCNLD	=	94,018	
Adj Base Cost	= 124.28	Lot Value	+	14,982	
Total Area	x 1,056	Indicated Value	=	109,000	
Adjusted Cost	= 131,240	Value Per SqFt		103.22	

Value Reconciliation			
Selected Approach	Cost Approach		
Improvements	94,018		
Lot Value	14,982		
Indicated Value	109,000	103.22	Per SqFt
Agland Value			
Site Improvements	689		
Total Value	109,689	103.87	Total Value Per SqFt

Miscellaneous Improvements								
Code	Description	Sketch ID	Size	Year	Units	Unit Cost	Depr	Value
PRCH	SLAB PORCH - COVERED	116329	36x6		216	23.51		5,078



Rogers

Assessment Property Record Card for Tax Year 2026

Data provided by LISA DELOZIER County Assessor

Date 04/17/2026
 Time 00:39:15
 Page 3

Sketch Image

660021190

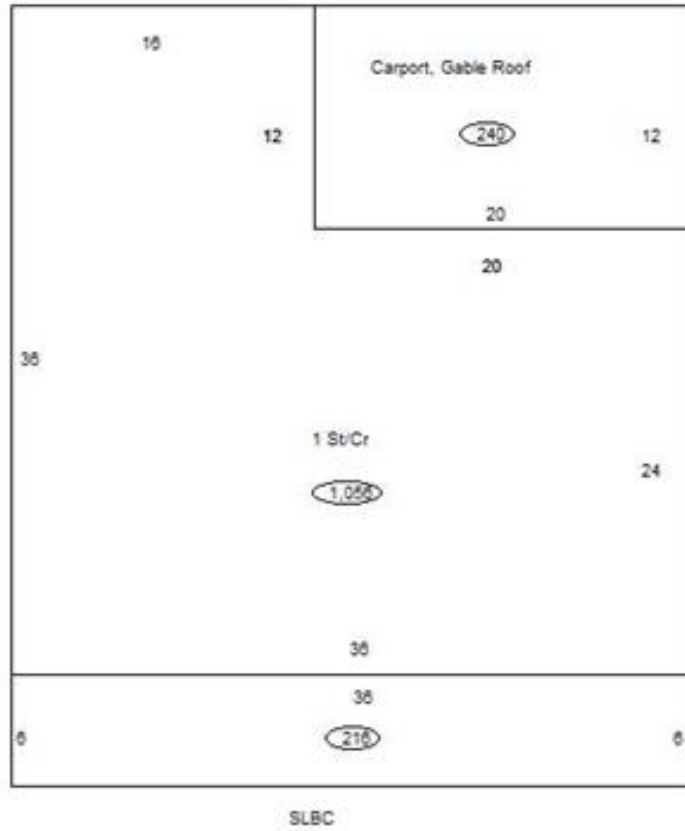

Sketch Vector Information

Sequence	Code	Type	Built Over	Scale	Section Label	Base Area	Multiplier	Total Area
1	R	1	Crawl	10	1 St/Cr	1,056	1.000	1,056
2	G	3		10	Carport, Gable Roof	240	1.000	240
3	M	PRCH		10	SLBC	216	1.000	216
Total Building Area						1,056		1,056



Rogers



Assessment Property Record Card for Tax Year 2026

Data provided by LISA DELOZIER County Assessor

Date 04/17/2026
Time 00:39:15
Page 4

660021190

Outbuildings/Site Improvements

Building Image	Code	Description	Dimensions	Floor	Roofing	Total Units
	SHDS	Shed - Small	10x12x8	Plank	Composition Shingle	120
	Qual	3	Cond 3	Year 2000	Eff Age 20	
	Valuation Summary		Modifier Total	RCN	Depr (100% Phys/ % Func)	RCNLD
	Base Cost (25.97 x 120)		3,116		3,116	3,116
	CPAT	Carport - Attached	20x30x8	Dirt	Formed Metal	600
	Qual	2	Cond 2	Year 1990	Eff Age 36	
	Valuation Summary		Modifier Total	RCN	Depr (80% Phys/ % Func)	RCNLD
	Base Cost (5.74 x 600)		3,444		3,444	2,755
	PRCH	SLAB PORCH - COVERED	0x0x0			
	Qual	0	Cond	Year 0	Eff Age	
	Valuation Summary		Modifier Total	RCN	Depr (100% Phys/ 0% Func)	RCNLD
	Base Cost (26.93 x)					