



Rogers

Assessment Property Record Card for Tax Year 2026

Data provided by LISA DELOZIER County Assessor

Date 04/17/2026
Time 00:39:17
Page 1

Assessment Data					Primary Image																																																																																																																				
Account 660021191 Parcel ID 000000-00-0-00054-003-0003 Cadastral ID 25-23-16-04070 Property Type REAL - Real Property Property Class RRP VI Area 2 Tax Area 70 - FOYIL RURAL/FOYIL FIRE Name ID 341838 ON THE ROCK RENTALS & RENOVATIONS LLC 8025 S 4210 RD CHELSEA OK 74016-0000 Parcel Location Situs 11196 S 4185 RD Subdivision BLUE CREEK ESTATES Lot/Block 0003 / 0003 Parcel Size 1 - Lots Sec/Twn/Rng 25 / 23 / 16 / 5 Neighborhood 1006 - R-V02-NE FOYIL School District S007 - FOYIL SCHOOLS																																																																																																																									
Legal Description Lot/Long: 36.44983493 -95.55713546																																																																																																																									
Legal Description LOT 3 BLOCK 3 BLUE CREEK ESTATES					Building Permits <table border="1"> <thead> <tr> <th>Number</th> <th>Description</th> <th>Opened</th> <th>Closed</th> <th>Amount</th> </tr> </thead> <tbody> <tr> <td> </td> <td> </td> <td> </td> <td> </td> <td> </td> </tr> </tbody> </table>					Number	Description	Opened	Closed	Amount																																																																																																											
Number	Description	Opened	Closed	Amount																																																																																																																					
Exemptions <table border="1"> <thead> <tr> <th>Code</th> <th>Type</th> <th>Active</th> <th>Maximum</th> <th>Exemption</th> </tr> </thead> <tbody> <tr> <td>H</td> <td>Homestead</td> <td>No</td> <td>1,000</td> <td> </td> </tr> </tbody> </table>					Code	Type	Active	Maximum	Exemption	H	Homestead	No	1,000		Sale History <table border="1"> <thead> <tr> <th>Bk/Pg</th> <th>Grantor</th> <th>Date</th> <th>Price</th> <th>Code</th> </tr> </thead> <tbody> <tr> <td>/</td> <td>BARNES, CHARLOTTE ANN-ESTATE</td> <td>07/25/2024</td> <td>81,000</td> <td>19</td> </tr> </tbody> </table>					Bk/Pg	Grantor	Date	Price	Code	/	BARNES, CHARLOTTE ANN-ESTATE	07/25/2024	81,000	19																																																																																												
Code	Type	Active	Maximum	Exemption																																																																																																																					
H	Homestead	No	1,000																																																																																																																						
Bk/Pg	Grantor	Date	Price	Code																																																																																																																					
/	BARNES, CHARLOTTE ANN-ESTATE	07/25/2024	81,000	19																																																																																																																					
Parcel Valuation <table border="1"> <thead> <tr> <th>Source</th> <th>REAL</th> <th>Fair Cash</th> <th>Capped</th> <th>Asmnt Level</th> <th>Assessed</th> <th>Levy Rate</th> <th>101.660</th> <th>Current Tax</th> </tr> </thead> <tbody> <tr> <td>Remove Cap</td> <td>2025</td> <td>Land Value 7,547</td> <td>7,547</td> <td>11%</td> <td>830</td> <td>Assessed</td> <td>12,287</td> <td>1,249.10</td> </tr> <tr> <td>Year Frozen</td> <td>2013</td> <td>Improvements 104,157</td> <td>104,157</td> <td> </td> <td>11,457</td> <td>Penalty</td> <td>0</td> <td> </td> </tr> <tr> <td>Uncapped Value</td> <td>0</td> <td>Mobile Home 0</td> <td>0</td> <td> </td> <td>0</td> <td>Exemption</td> <td>0</td> <td>0.00</td> </tr> <tr> <td>TIF Project ID</td> <td>0</td> <td>Total Value 111,704</td> <td>111,704</td> <td> </td> <td>12,287</td> <td>Total Taxable</td> <td>12,287</td> <td>1,249.00</td> </tr> </tbody> </table>										Source	REAL	Fair Cash	Capped	Asmnt Level	Assessed	Levy Rate	101.660	Current Tax	Remove Cap	2025	Land Value 7,547	7,547	11%	830	Assessed	12,287	1,249.10	Year Frozen	2013	Improvements 104,157	104,157		11,457	Penalty	0		Uncapped Value	0	Mobile Home 0	0		0	Exemption	0	0.00	TIF Project ID	0	Total Value 111,704	111,704		12,287	Total Taxable	12,287	1,249.00																																																																			
Source	REAL	Fair Cash	Capped	Asmnt Level	Assessed	Levy Rate	101.660	Current Tax																																																																																																																	
Remove Cap	2025	Land Value 7,547	7,547	11%	830	Assessed	12,287	1,249.10																																																																																																																	
Year Frozen	2013	Improvements 104,157	104,157		11,457	Penalty	0																																																																																																																		
Uncapped Value	0	Mobile Home 0	0		0	Exemption	0	0.00																																																																																																																	
TIF Project ID	0	Total Value 111,704	111,704		12,287	Total Taxable	12,287	1,249.00																																																																																																																	
Assessment History <table border="1"> <thead> <tr> <th>Tax Year</th> <th>Statement Number</th> <th>Billed Owner</th> <th>Tax Area</th> <th>Total Value</th> <th>Exemptions</th> <th>Taxable Value</th> <th>Billed Tax</th> </tr> </thead> <tbody> <tr><td>2025</td><td>2025-660021191</td><td>ON THE ROCK RENTALS &</td><td>70</td><td>108,412</td><td>0</td><td>11,926</td><td>1,212.00</td></tr> <tr><td>2024</td><td>2024-660021191</td><td>ON THE ROCK RENTALS &</td><td>70</td><td>115,492</td><td>1000</td><td>6,844</td><td>727.00</td></tr> <tr><td>2023</td><td>2023-660021191</td><td>BARNES, PAUL E JR &</td><td>70</td><td>85,547</td><td>1000</td><td>6,844</td><td>727.00</td></tr> <tr><td>2022</td><td>2022-660021191</td><td>BARNES, PAUL E JR &</td><td>70</td><td>86,944</td><td>1000</td><td>6,844</td><td>731.00</td></tr> <tr><td>2021</td><td>2021-660021191</td><td>BARNES, PAUL E JR &</td><td>70</td><td>83,367</td><td>1000</td><td>6,844</td><td>712.00</td></tr> <tr><td>2020</td><td>2020-660021191</td><td>BARNES, PAUL E JR &</td><td>70</td><td>78,014</td><td>1000</td><td>6,284</td><td>682.00</td></tr> <tr><td>2019</td><td>2019-660021191</td><td>BARNES, PAUL E JR &</td><td>70</td><td>73,800</td><td>1000</td><td>6,284</td><td>684.00</td></tr> <tr><td>2018</td><td>2018-660021191</td><td>BARNES, PAUL E JR &</td><td>70</td><td>77,502</td><td>1000</td><td>6,284</td><td>671.00</td></tr> <tr><td>2017</td><td>2017-660021191</td><td>BARNES, PAUL E JR &</td><td>70</td><td>76,792</td><td>1000</td><td>6,284</td><td>674.00</td></tr> <tr><td>2016</td><td>2016-660021191</td><td>BARNES, PAUL E JR &</td><td>70</td><td>74,643</td><td>1000</td><td>6,284</td><td>697.00</td></tr> <tr><td>2015</td><td>2015-660021191</td><td>BARNES, PAUL E JR &</td><td>70</td><td>73,258</td><td>1000</td><td>6,284</td><td>690.00</td></tr> <tr><td>2014</td><td>2014-660021191</td><td>BARNES, PAUL E JR &</td><td>70</td><td>75,736</td><td>1000</td><td>6,284</td><td>680.00</td></tr> <tr><td>2013</td><td>2013-660021191</td><td>BARNES, PAUL E JR &</td><td>70</td><td>71,818</td><td>1000</td><td>6,284</td><td>665.00</td></tr> </tbody> </table>										Tax Year	Statement Number	Billed Owner	Tax Area	Total Value	Exemptions	Taxable Value	Billed Tax	2025	2025-660021191	ON THE ROCK RENTALS &	70	108,412	0	11,926	1,212.00	2024	2024-660021191	ON THE ROCK RENTALS &	70	115,492	1000	6,844	727.00	2023	2023-660021191	BARNES, PAUL E JR &	70	85,547	1000	6,844	727.00	2022	2022-660021191	BARNES, PAUL E JR &	70	86,944	1000	6,844	731.00	2021	2021-660021191	BARNES, PAUL E JR &	70	83,367	1000	6,844	712.00	2020	2020-660021191	BARNES, PAUL E JR &	70	78,014	1000	6,284	682.00	2019	2019-660021191	BARNES, PAUL E JR &	70	73,800	1000	6,284	684.00	2018	2018-660021191	BARNES, PAUL E JR &	70	77,502	1000	6,284	671.00	2017	2017-660021191	BARNES, PAUL E JR &	70	76,792	1000	6,284	674.00	2016	2016-660021191	BARNES, PAUL E JR &	70	74,643	1000	6,284	697.00	2015	2015-660021191	BARNES, PAUL E JR &	70	73,258	1000	6,284	690.00	2014	2014-660021191	BARNES, PAUL E JR &	70	75,736	1000	6,284	680.00	2013	2013-660021191	BARNES, PAUL E JR &	70	71,818	1000	6,284	665.00
Tax Year	Statement Number	Billed Owner	Tax Area	Total Value	Exemptions	Taxable Value	Billed Tax																																																																																																																		
2025	2025-660021191	ON THE ROCK RENTALS &	70	108,412	0	11,926	1,212.00																																																																																																																		
2024	2024-660021191	ON THE ROCK RENTALS &	70	115,492	1000	6,844	727.00																																																																																																																		
2023	2023-660021191	BARNES, PAUL E JR &	70	85,547	1000	6,844	727.00																																																																																																																		
2022	2022-660021191	BARNES, PAUL E JR &	70	86,944	1000	6,844	731.00																																																																																																																		
2021	2021-660021191	BARNES, PAUL E JR &	70	83,367	1000	6,844	712.00																																																																																																																		
2020	2020-660021191	BARNES, PAUL E JR &	70	78,014	1000	6,284	682.00																																																																																																																		
2019	2019-660021191	BARNES, PAUL E JR &	70	73,800	1000	6,284	684.00																																																																																																																		
2018	2018-660021191	BARNES, PAUL E JR &	70	77,502	1000	6,284	671.00																																																																																																																		
2017	2017-660021191	BARNES, PAUL E JR &	70	76,792	1000	6,284	674.00																																																																																																																		
2016	2016-660021191	BARNES, PAUL E JR &	70	74,643	1000	6,284	697.00																																																																																																																		
2015	2015-660021191	BARNES, PAUL E JR &	70	73,258	1000	6,284	690.00																																																																																																																		
2014	2014-660021191	BARNES, PAUL E JR &	70	75,736	1000	6,284	680.00																																																																																																																		
2013	2013-660021191	BARNES, PAUL E JR &	70	71,818	1000	6,284	665.00																																																																																																																		



Rogers

Assessment Property Record Card for Tax Year 2026

Data provided by LISA DELOZIER County Assessor

Date 04/17/2026
Time 00:39:17
Page 2

Lot Data	Square-Foot - NBHD 1006 #1	Primary Image
Lot Size Lot Count Units Buildable 3000 Non-Ag Acres 0.3465 Topography Street Access Utilities Amenities LAND QUALITY 0 0 Method Square-Foot Base Lot Value 15,093.00 x .50 = 7,547 Factor Value Adjustments 1.0000 Lot Value 7,547		 <p>\\tsclient\C\Users\Randy Necessary\Pictures\IMG_0020 (15).JPG 1/27/2021</p>

Residential Data	
Type	1 Single Family Residence
Condition	3 - Average
Quality	2 - Fair
Architecture	TRAD TRADITIONAL
Style	100% One Story
Exterior Wall	100% Frame, Siding, Wood
Base/Total Area	1,704 / 1,704
Style	100% One Story
HVAC	100% Warmed & Cooled Air
Roof Cover	1 Composition Shingle
Area on Slab	1,704
Fixture/RghIn	11 /
Bed/F/H Bath	3 / 2.0 /
Basement Area	
Garage Type	
Remodel	
Year/Eff Age	1982 / 33

Cost Approach				Manual : 01/2025			
Base Cost	85.56	Total Misc Impr	+ 5,002				
Roofing Adj	+ 3.87	Garage Cost	+ 0				
Subfloor Adj	+ 0.00	Total RCN	= 187,586				
Heat/Cool Adj	+ 10.30	Depreciation (45%)	- 84,414				
Plumbing Adj	+ 7.42	Lump Sums	+ 0				
Basement Adj	+ 0.00	RCNLD	= 103,172				
Adj Base Cost	= 107.15	Lot Value	+ 7,547				
Total Area	x 1,704	Indicated Value	= 110,719				
Adjusted Cost	= 182,584	Value Per SqFt	64.98				

GRM Approach	
GRM Code	
Gross Rent	0.00
Indicated Value	

Multiple Regression			
MRA Code	1	Test	
Adusted R	0.8445		
Indicated Value	113,262	66.47	Per SqFt

Direct Comparables	
Selection Model	A Adam Test
Adjustment Model	1 2022 Residential
Comparables	
Indicated Value	

Value Reconciliation			
Selected Approach	Cost Approach		
Improvements	103,172		
Lot Value	7,547		
Indicated Value	110,719	64.98	Per SqFt
Agland Value			
Site Improvements	985		
Total Value	111,704	65.55	Total Value Per SqFt

Miscellaneous Improvements								
Code	Description	Sketch ID	Size	Year	Units	Unit Cost	Depr	Value
FPR1	FIREPLACE - RESIDENTIAL 1 STORY	0		1	1	4,576.55		4,577
PRCH	SLAB PORCH - COVERED	51686	5x4		20	21.23		425



Rogers

Assessment Property Record Card for Tax Year 2026

Data provided by LISA DELOZIER County Assessor

Date 04/17/2026
 Time 00:39:17
 Page 3

Sketch Image

660021191

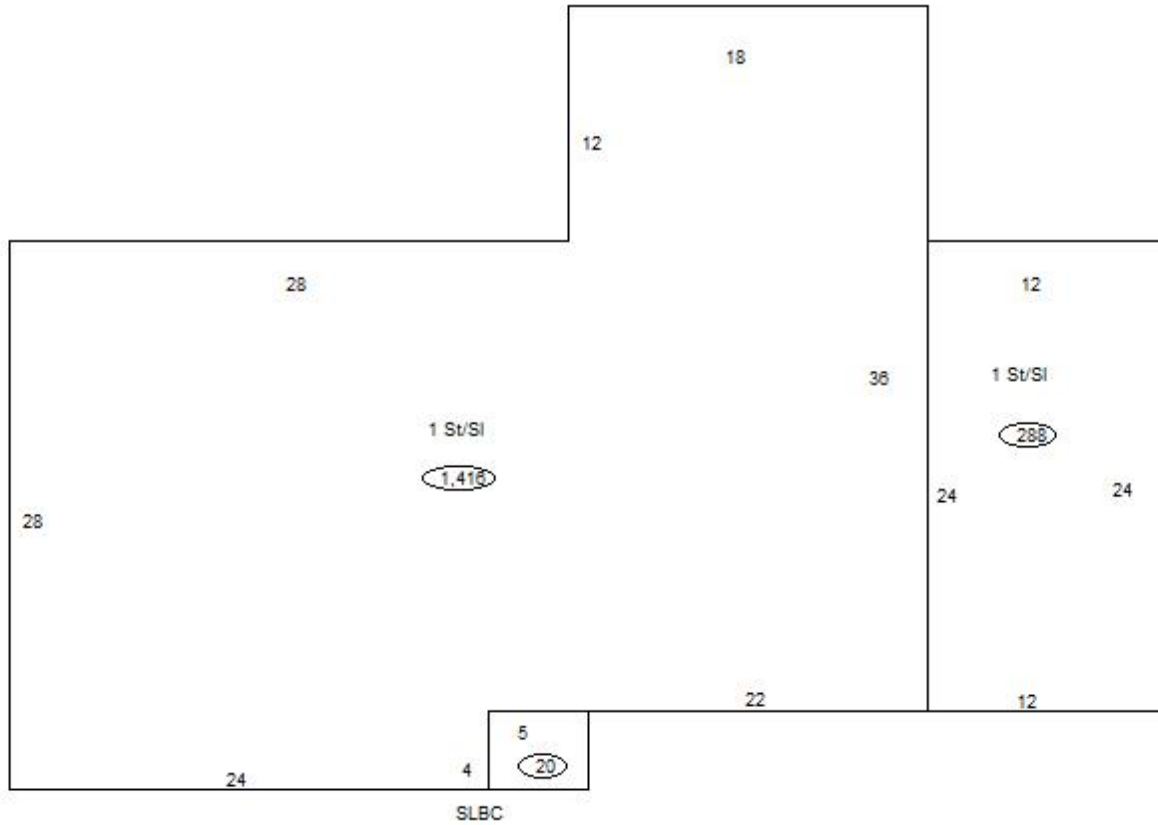

Sketch Vector Information

Sequence	Code	Type	Built Over	Scale	Section Label	Base Area	Multiplier	Total Area
1	R	1	Slab	10	1 St/SI	1,416	1.000	1,416
2	R	1	Slab	10	1 St/SI	288	1.000	288
3	M	PRCH		10	SLBC	20	1.000	20
Total Building Area						1,704		1,704



Rogers

Assessment Property Record Card for Tax Year 2026

Data provided by LISA DELOZIER County Assessor

Date 04/17/2026
Time 00:39:17
Page 4

660021191

Outbuildings/Site Improvements

Building Image	Code	Description	Dimensions	Floor	Roofing	Total Units
	SHDS	Shed - Small	12x12x8	Plank	Composition Shingle	144
	Qual	3	Cond 3	Year 2010	Eff Age 12	
	Valuation Summary		Modifier Total	RCN	Depr (100% Phys/ % Func)	RCNLD
	Base Cost (25.00 x 144)		3,600	3,600	3,600	
	SHDS	Shed - Small	12x12x8	Concrete	Composition Shingle	144
	Qual	4	Cond 3	Year 1982	Eff Age 33	
	Valuation Summary		Modifier Total	RCN	Depr (80% Phys/ % Func)	RCNLD
	Base Cost (25.26 x 144)		3,637	3,637	2,910	727
	CPAT	Carport - Attached	12x12x8	Concrete	Formed Metal	144
	Qual	2	Cond 2	Year 1982	Eff Age 44	
	Valuation Summary		Modifier Total	RCN	Depr (80% Phys/ % Func)	RCNLD
	Base Cost (8.97 x 144)		1,292	1,292	1,034	258