



Rogers

Assessment Property Record Card for Tax Year 2026

Data provided by LISA DELOZIER County Assessor

Date 04/16/2026
 Time 22:43:35
 Page 1

Assessment Data					Primary Image																																																																																																																				
Account 660021702 Parcel ID 20N15E-26-2-00000-000-0000 Cadastral ID 26-20-15-01300 Property Type REAL - Real Property Property Class RR VI Area 3 Tax Area 22 - CATOOSA / FAIR OAKS FD Name ID 281602 SMITH, ROY EDWARD & TRACY DIANE 29393 S 4110 RD CATOOSA OK 74015-0000																																																																																																																									
Parcel Location Situs 29393 S 4110 RD Subdivision Lot/Block / Parcel Size 2.5 - Acres Sec/Twn/Rng 26 / 20 / 15 / 2 Neighborhood 2015 - UNPLATTED School District S002 - CATOOSA SCHOOLS																																																																																																																									
Legal Description Lat/Long: 36.18574791 -95.68950532 N2 N2 SW SW NW					Building Permits <table border="1"> <thead> <tr> <th>Number</th> <th>Description</th> <th>Opened</th> <th>Closed</th> <th>Amount</th> </tr> </thead> <tbody> <tr> <td> </td> <td> </td> <td> </td> <td> </td> <td> </td> </tr> </tbody> </table>					Number	Description	Opened	Closed	Amount																																																																																																											
Number	Description	Opened	Closed	Amount																																																																																																																					
Exemptions <table border="1"> <thead> <tr> <th>Code</th> <th>Type</th> <th>Active</th> <th>Maximum</th> <th>Exemption</th> </tr> </thead> <tbody> <tr> <td>H</td> <td>Homestead</td> <td>Yes</td> <td>1,000</td> <td>1,000</td> </tr> </tbody> </table>					Code	Type	Active	Maximum	Exemption	H	Homestead	Yes	1,000	1,000	Sale History <table border="1"> <thead> <tr> <th>Bk/Pg</th> <th>Grantor</th> <th>Date</th> <th>Price</th> <th>Code</th> </tr> </thead> <tbody> <tr> <td>1436/543</td> <td>SMITH, HURLEY E</td> <td>04/18/2002</td> <td>0</td> <td>4</td> </tr> </tbody> </table>					Bk/Pg	Grantor	Date	Price	Code	1436/543	SMITH, HURLEY E	04/18/2002	0	4																																																																																												
Code	Type	Active	Maximum	Exemption																																																																																																																					
H	Homestead	Yes	1,000	1,000																																																																																																																					
Bk/Pg	Grantor	Date	Price	Code																																																																																																																					
1436/543	SMITH, HURLEY E	04/18/2002	0	4																																																																																																																					
Parcel Valuation <table border="1"> <thead> <tr> <th>Source</th> <th>REAL</th> <th>Fair Cash</th> <th>Capped</th> <th>Asmnt Level</th> <th>Assessed</th> <th>Levy Rate</th> <th>99.860</th> <th>Current Tax</th> </tr> </thead> <tbody> <tr> <td>Remove Cap</td> <td>0</td> <td>Land Value 47,408</td> <td>34,702</td> <td>11%</td> <td>3,817</td> <td>Assessed</td> <td>15,901</td> <td>1,587.87</td> </tr> <tr> <td>Year Frozen</td> <td>0</td> <td>Improvements 131,486</td> <td>109,857</td> <td></td> <td>12,084</td> <td>Penalty</td> <td>0</td> <td></td> </tr> <tr> <td>Uncapped Value</td> <td>0</td> <td>Mobile Home 0</td> <td>0</td> <td></td> <td>0</td> <td>Exemption</td> <td>1,000</td> <td>-93.00</td> </tr> <tr> <td>TIF Project ID</td> <td>0</td> <td>Total Value 178,894</td> <td>144,559</td> <td></td> <td>15,901</td> <td>Total Taxable</td> <td>14,901</td> <td>1,495.00</td> </tr> </tbody> </table>										Source	REAL	Fair Cash	Capped	Asmnt Level	Assessed	Levy Rate	99.860	Current Tax	Remove Cap	0	Land Value 47,408	34,702	11%	3,817	Assessed	15,901	1,587.87	Year Frozen	0	Improvements 131,486	109,857		12,084	Penalty	0		Uncapped Value	0	Mobile Home 0	0		0	Exemption	1,000	-93.00	TIF Project ID	0	Total Value 178,894	144,559		15,901	Total Taxable	14,901	1,495.00																																																																			
Source	REAL	Fair Cash	Capped	Asmnt Level	Assessed	Levy Rate	99.860	Current Tax																																																																																																																	
Remove Cap	0	Land Value 47,408	34,702	11%	3,817	Assessed	15,901	1,587.87																																																																																																																	
Year Frozen	0	Improvements 131,486	109,857		12,084	Penalty	0																																																																																																																		
Uncapped Value	0	Mobile Home 0	0		0	Exemption	1,000	-93.00																																																																																																																	
TIF Project ID	0	Total Value 178,894	144,559		15,901	Total Taxable	14,901	1,495.00																																																																																																																	
Assessment History <table border="1"> <thead> <tr> <th>Tax Year</th> <th>Statement Number</th> <th>Billed Owner</th> <th>Tax Area</th> <th>Total Value</th> <th>Exemptions</th> <th>Taxable Value</th> <th>Billed Tax</th> </tr> </thead> <tbody> <tr><td>2025</td><td>2025-660021702</td><td>SMITH, ROY EDWARD &</td><td>22</td><td>174,333</td><td>1000</td><td>14,438</td><td>1,449.00</td></tr> <tr><td>2024</td><td>2024-660021702</td><td>SMITH, ROY EDWARD &</td><td>22</td><td>180,871</td><td>1000</td><td>13,989</td><td>1,370.00</td></tr> <tr><td>2023</td><td>2023-660021702</td><td>SMITH, ROY EDWARD &</td><td>22</td><td>162,121</td><td>1000</td><td>13,552</td><td>1,278.00</td></tr> <tr><td>2022</td><td>2022-660021702</td><td>SMITH, ROY EDWARD &</td><td>22</td><td>147,664</td><td>1000</td><td>13,128</td><td>1,242.00</td></tr> <tr><td>2021</td><td>2021-660021702</td><td>SMITH, ROY EDWARD &</td><td>22</td><td>158,782</td><td>1000</td><td>12,717</td><td>1,215.00</td></tr> <tr><td>2020</td><td>2020-660021702</td><td>SMITH, ROY EDWARD &</td><td>22</td><td>156,529</td><td>1000</td><td>12,318</td><td>1,183.00</td></tr> <tr><td>2019</td><td>2019-660021702</td><td>SMITH, ROY EDWARD &</td><td>22</td><td>149,854</td><td>1000</td><td>11,929</td><td>1,160.00</td></tr> <tr><td>2018</td><td>2018-660021702</td><td>SMITH, ROY EDWARD &</td><td>22</td><td>148,937</td><td>1000</td><td>11,553</td><td>1,116.00</td></tr> <tr><td>2017</td><td>2017-660021702</td><td>SMITH, ROY EDWARD &</td><td>22</td><td>147,775</td><td>1000</td><td>11,188</td><td>1,095.00</td></tr> <tr><td>2016</td><td>2016-660021702</td><td>SMITH, ROY EDWARD &</td><td>22</td><td>144,326</td><td>1000</td><td>10,832</td><td>1,046.00</td></tr> <tr><td>2015</td><td>2015-660021702</td><td>SMITH, ROY EDWARD &</td><td>22</td><td>143,063</td><td>1000</td><td>10,488</td><td>1,017.00</td></tr> <tr><td>2014</td><td>2014-660021702</td><td>SMITH, ROY EDWARD &</td><td>20</td><td>144,099</td><td>1000</td><td>10,154</td><td>919.00</td></tr> <tr><td>2013</td><td>2013-660021702</td><td>SMITH, ROY EDWARD &</td><td>20</td><td>137,893</td><td>1000</td><td>9,828</td><td>880.00</td></tr> </tbody> </table>										Tax Year	Statement Number	Billed Owner	Tax Area	Total Value	Exemptions	Taxable Value	Billed Tax	2025	2025-660021702	SMITH, ROY EDWARD &	22	174,333	1000	14,438	1,449.00	2024	2024-660021702	SMITH, ROY EDWARD &	22	180,871	1000	13,989	1,370.00	2023	2023-660021702	SMITH, ROY EDWARD &	22	162,121	1000	13,552	1,278.00	2022	2022-660021702	SMITH, ROY EDWARD &	22	147,664	1000	13,128	1,242.00	2021	2021-660021702	SMITH, ROY EDWARD &	22	158,782	1000	12,717	1,215.00	2020	2020-660021702	SMITH, ROY EDWARD &	22	156,529	1000	12,318	1,183.00	2019	2019-660021702	SMITH, ROY EDWARD &	22	149,854	1000	11,929	1,160.00	2018	2018-660021702	SMITH, ROY EDWARD &	22	148,937	1000	11,553	1,116.00	2017	2017-660021702	SMITH, ROY EDWARD &	22	147,775	1000	11,188	1,095.00	2016	2016-660021702	SMITH, ROY EDWARD &	22	144,326	1000	10,832	1,046.00	2015	2015-660021702	SMITH, ROY EDWARD &	22	143,063	1000	10,488	1,017.00	2014	2014-660021702	SMITH, ROY EDWARD &	20	144,099	1000	10,154	919.00	2013	2013-660021702	SMITH, ROY EDWARD &	20	137,893	1000	9,828	880.00
Tax Year	Statement Number	Billed Owner	Tax Area	Total Value	Exemptions	Taxable Value	Billed Tax																																																																																																																		
2025	2025-660021702	SMITH, ROY EDWARD &	22	174,333	1000	14,438	1,449.00																																																																																																																		
2024	2024-660021702	SMITH, ROY EDWARD &	22	180,871	1000	13,989	1,370.00																																																																																																																		
2023	2023-660021702	SMITH, ROY EDWARD &	22	162,121	1000	13,552	1,278.00																																																																																																																		
2022	2022-660021702	SMITH, ROY EDWARD &	22	147,664	1000	13,128	1,242.00																																																																																																																		
2021	2021-660021702	SMITH, ROY EDWARD &	22	158,782	1000	12,717	1,215.00																																																																																																																		
2020	2020-660021702	SMITH, ROY EDWARD &	22	156,529	1000	12,318	1,183.00																																																																																																																		
2019	2019-660021702	SMITH, ROY EDWARD &	22	149,854	1000	11,929	1,160.00																																																																																																																		
2018	2018-660021702	SMITH, ROY EDWARD &	22	148,937	1000	11,553	1,116.00																																																																																																																		
2017	2017-660021702	SMITH, ROY EDWARD &	22	147,775	1000	11,188	1,095.00																																																																																																																		
2016	2016-660021702	SMITH, ROY EDWARD &	22	144,326	1000	10,832	1,046.00																																																																																																																		
2015	2015-660021702	SMITH, ROY EDWARD &	22	143,063	1000	10,488	1,017.00																																																																																																																		
2014	2014-660021702	SMITH, ROY EDWARD &	20	144,099	1000	10,154	919.00																																																																																																																		
2013	2013-660021702	SMITH, ROY EDWARD &	20	137,893	1000	9,828	880.00																																																																																																																		



Rogers

Assessment Property Record Card for Tax Year 2026

Data provided by LISA DELOZIER County Assessor

Date 04/16/2026
 Time 22:43:35
 Page 2

Lot Data	Square-Foot - NBHD 2015 #1	Primary Image
Lot Size Lot Count Units Buildable 2.5 Non-Ag Acres 2.4534 Topography Street Access Utilities Amenities LAND QUALITY 0 FLOOD ZONE 0 Method Square-Foot Base Lot Value 106,869.00 x .44 = 47,408 Factor Value Adjustments 1.0000 Lot Value 47,408		<p>\\tsclient\C\Users\Randy Necessary\Pictures\101_0209\IMG_0005. 2/9/2022</p>

Residential Data	
Type	1 Single Family Residence
Condition	3 - Average
Quality	2.5 - Fair
Architecture	TRAD TRADITIONAL
Style	100% One Story
Exterior Wall	100% Veneer, Masonry
Base/Total Area	1,601 / 1,601
Style	100% One Story
HVAC	100% Warmed & Cooled Air
Roof Cover	1 Composition Shingle
Area on Slab	0
Fixture/RghIn	11 /
Bed/F/H Bath	3 / 2.0 /
Basement Area	
Garage Type	506 Attached Garage - Finished
Remodel	
Year/Eff Age	1977 / 37

GRM Approach
GRM Code Gross Rent 0.00 Indicated Value

Multiple Regression
MRA Code 1 Test Adusted R 0.8445 Indicated Value 171,237 106.96 Per SqFt

Direct Comparables
Selection Model 1 Res Adjustment Model A2 AO Test Comparables Indicated Value

Cost Approach				Manual : 01/2025			
Base Cost	100.39	Total Misc Impr	+ 17,119	Roofing Adj	+ 4.27	Garage Cost	+ 17,361
Subfloor Adj	+ 1.15	Total RCN	= 236,318	Heat/Cool Adj	+ 11.47	Depreciation (46%)	- 108,706
Plumbing Adj	+ 8.79	Lump Sums	+ 0	Basement Adj	+ 0.00	RCNLD	= 127,612
Adj Base Cost	= 126.07	Lot Value	+ 47,408	Total Area	x 1,601	Indicated Value	= 175,020
		Value Per SqFt	109.32	Adjusted Cost	= 201,838		

Value Reconciliation
Selected Approach Cost Approach Improvements 127,612 Lot Value 47,408 Indicated Value 175,020 109.32 Per SqFt Agland Value Site Improvements 3,874 Total Value 178,894 111.74 Total Value Per SqFt

Miscellaneous Improvements								
Code	Description	Sketch ID	Size	Year	Units	Unit Cost	Depr	Value
FPR1	FIREPLACE - RESIDENTIAL 1 STORY	0		1	1	5,095.98		5,096
PRCH	SLAB PORCH - COVERED	52357	528		528	22.77		12,023



Rogers

Assessment Property Record Card for Tax Year 2026

Data provided by LISA DELOZIER County Assessor

Date 04/16/2026
 Time 22:43:35
 Page 3

Sketch Image

660021702

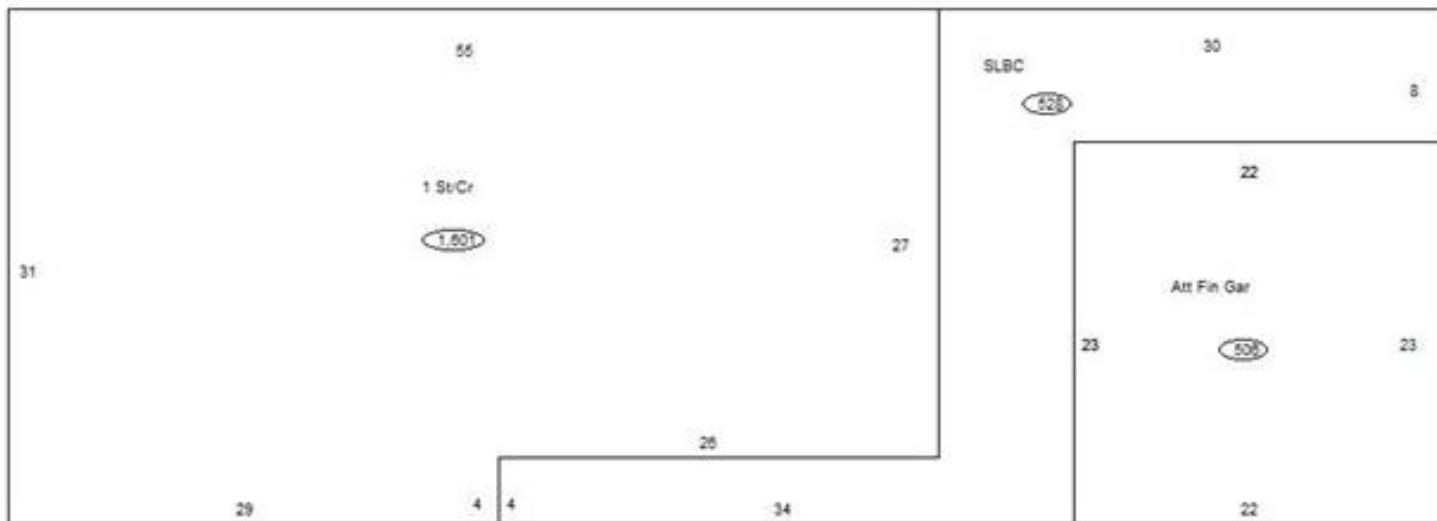

Sketch Vector Information

Sequence	Code	Type	Built Over	Scale	Section Label	Base Area	Multiplier	Total Area
1	R	1	Crawl	10	1 St/Cr	1,601	1.000	1,601
2	G	5		10	Att Fin Gar	506	1.000	506
3	M	PRCH		10	SLBC	528	1.000	528
Total Building Area						1,601		1,601



Rogers

Assessment Property Record Card for Tax Year 2026

Data provided by LISA DELOZIER County Assessor

Date 04/16/2026
Time 22:43:35
Page 4

660021702

Outbuildings/Site Improvements

Building Image	Code	Description	Dimensions	Floor	Roofing	Total Units
	SHDS	Shed - Small	12x24x8	Plank	Composition Shingle	288
	Qual 3	Cond 3	Year 2016	Eff Age 8		

Valuation Summary	Modifier Total	RCN	Depr (37% Phys/ % Func)	RCNLD
Base Cost (21.35 x 288)	6,149		2,275	3,874