



# Rogers

## Assessment Property Record Card for Tax Year 2026

Data provided by LISA DELOZIER County Assessor

Date 04/16/2026  
Time 21:42:41  
Page 1

Assessment Data					Primary Image																																																																																																																				
<b>Account</b> 660021980 <b>Parcel ID</b> 000000-00-0-00210-007-0005 <b>Cadastral ID</b> 26-21-14-04010 <b>Property Type</b> REAL - Real Property <b>Property Class</b> RRP VI Area 4 <b>Tax Area</b> 3 - OWASSO RURAL/NO FIRE <b>Name ID</b> 130264 SHIPMAN, G FRANK & PATRICIA E-TRUSTEES SHIPMAN FAMILY TRUST 8421 N 170TH E AVE OWASSO OK 74055-0000																																																																																																																									
<b>Parcel Location</b> <b>Situs</b> 08421 N 170TH E AVE <b>Subdivision</b> COUNTRY BRIER II <b>Lot/Block</b> 0005 / 0007 <b>Parcel Size</b> 1 - Lots <b>Sec/Twn/Rng</b> 26 / 21 / 14 / 5 <b>Neighborhood</b> 1212 - R-V04-SW OWASSO <b>School District</b> S021 - OWASSO SCHOOLS																																																																																																																									
<b>Legal Description</b> Lot/Long: 36.27628220 -95.78128394					<b>Building Permits</b>																																																																																																																				
LOT 5 BLOCK 7 COUNTRY BRIER 2					<table border="1"> <thead> <tr> <th>Number</th> <th>Description</th> <th>Opened</th> <th>Closed</th> <th>Amount</th> </tr> </thead> <tbody> <tr> <td> </td> <td> </td> <td> </td> <td> </td> <td> </td> </tr> </tbody> </table>					Number	Description	Opened	Closed	Amount																																																																																																											
Number	Description	Opened	Closed	Amount																																																																																																																					
<b>Exemptions</b>					<b>Sale History</b>																																																																																																																				
<table border="1"> <thead> <tr> <th>Code</th> <th>Type</th> <th>Active</th> <th>Maximum</th> <th>Exemption</th> </tr> </thead> <tbody> <tr> <td>H</td> <td>Homestead</td> <td>Yes</td> <td>1,000</td> <td>1,000</td> </tr> </tbody> </table>					Code	Type	Active	Maximum	Exemption	H	Homestead	Yes	1,000	1,000	<table border="1"> <thead> <tr> <th>Bk/Pg</th> <th>Grantor</th> <th>Date</th> <th>Price</th> <th>Code</th> </tr> </thead> <tbody> <tr> <td> </td> <td> </td> <td> </td> <td> </td> <td> </td> </tr> </tbody> </table>					Bk/Pg	Grantor	Date	Price	Code																																																																																																	
Code	Type	Active	Maximum	Exemption																																																																																																																					
H	Homestead	Yes	1,000	1,000																																																																																																																					
Bk/Pg	Grantor	Date	Price	Code																																																																																																																					
<b>Parcel Valuation</b>																																																																																																																									
<table border="1"> <thead> <tr> <th>Source</th> <th>REAL</th> <th>Fair Cash</th> <th>Capped</th> <th>Asmnt Level</th> <th>Assessed</th> <th>Levy Rate</th> <th>97.960</th> <th>Current Tax</th> </tr> </thead> <tbody> <tr> <td>Remove Cap</td> <td>0</td> <td>Land Value 121,745</td> <td>52,089</td> <td>11%</td> <td>5,730</td> <td>Assessed</td> <td>24,065</td> <td>2,357.41</td> </tr> <tr> <td>Year Frozen</td> <td>0</td> <td>Improvements 204,967</td> <td>166,680</td> <td></td> <td>18,335</td> <td>Penalty</td> <td>0</td> <td></td> </tr> <tr> <td>Uncapped Value</td> <td>0</td> <td>Mobile Home 0</td> <td>0</td> <td></td> <td>0</td> <td>Exemption</td> <td>1,000</td> <td>-98.00</td> </tr> <tr> <td>TIF Project ID</td> <td>0</td> <td>Total Value 326,712</td> <td>218,769</td> <td></td> <td>24,065</td> <td>Total Taxable</td> <td>23,065</td> <td>2,259.00</td> </tr> </tbody> </table>		Source	REAL	Fair Cash	Capped	Asmnt Level	Assessed	Levy Rate	97.960	Current Tax	Remove Cap	0	Land Value 121,745	52,089	11%	5,730	Assessed	24,065	2,357.41	Year Frozen	0	Improvements 204,967	166,680		18,335	Penalty	0		Uncapped Value	0	Mobile Home 0	0		0	Exemption	1,000	-98.00	TIF Project ID	0	Total Value 326,712	218,769		24,065	Total Taxable	23,065	2,259.00																																																																											
Source	REAL	Fair Cash	Capped	Asmnt Level	Assessed	Levy Rate	97.960	Current Tax																																																																																																																	
Remove Cap	0	Land Value 121,745	52,089	11%	5,730	Assessed	24,065	2,357.41																																																																																																																	
Year Frozen	0	Improvements 204,967	166,680		18,335	Penalty	0																																																																																																																		
Uncapped Value	0	Mobile Home 0	0		0	Exemption	1,000	-98.00																																																																																																																	
TIF Project ID	0	Total Value 326,712	218,769		24,065	Total Taxable	23,065	2,259.00																																																																																																																	
<b>Assessment History</b>																																																																																																																									
<table border="1"> <thead> <tr> <th>Tax Year</th> <th>Statement Number</th> <th>Billed Owner</th> <th>Tax Area</th> <th>Total Value</th> <th>Exemptions</th> <th>Taxable Value</th> <th>Billed Tax</th> </tr> </thead> <tbody> <tr><td>2025</td><td>2025-660021980</td><td>SHIPMAN, G FRANK &amp;</td><td>3</td><td>312,449</td><td>1000</td><td>22,364</td><td>2,191.00</td></tr> <tr><td>2024</td><td>2024-660021980</td><td>SHIPMAN, G FRANK &amp;</td><td>3</td><td>343,815</td><td>1000</td><td>21,683</td><td>2,083.00</td></tr> <tr><td>2023</td><td>2023-660021980</td><td>SHIPMAN, G FRANK &amp;</td><td>3</td><td>224,829</td><td>1000</td><td>21,023</td><td>1,970.00</td></tr> <tr><td>2022</td><td>2022-660021980</td><td>SHIPMAN, G FRANK &amp;</td><td>3</td><td>228,231</td><td>1000</td><td>20,381</td><td>1,997.00</td></tr> <tr><td>2021</td><td>2021-660021980</td><td>SHIPMAN, G FRANK &amp;</td><td>3</td><td>222,129</td><td>1000</td><td>19,758</td><td>1,911.00</td></tr> <tr><td>2020</td><td>2020-660021980</td><td>SHIPMAN, G FRANK &amp;</td><td>3</td><td>221,056</td><td>1000</td><td>19,154</td><td>1,850.00</td></tr> <tr><td>2019</td><td>2019-660021980</td><td>SHIPMAN, G FRANK &amp;</td><td>3</td><td>211,842</td><td>1000</td><td>18,567</td><td>1,795.00</td></tr> <tr><td>2018</td><td>2018-660021980</td><td>SHIPMAN, G FRANK &amp;</td><td>3</td><td>219,499</td><td>1000</td><td>17,997</td><td>1,675.00</td></tr> <tr><td>2017</td><td>2017-660021980</td><td>SHIPMAN, G FRANK &amp;</td><td>3</td><td>202,991</td><td>1000</td><td>17,444</td><td>1,641.00</td></tr> <tr><td>2016</td><td>2016-660021980</td><td>SHIPMAN, G FRANK &amp;</td><td>3</td><td>198,296</td><td>1000</td><td>16,907</td><td>1,592.00</td></tr> <tr><td>2015</td><td>2015-660021980</td><td>SHIPMAN, G FRANK &amp;</td><td>3</td><td>192,835</td><td>1000</td><td>16,386</td><td>1,554.00</td></tr> <tr><td>2014</td><td>2014-660021980</td><td>SHIPMAN, G FRANK &amp;</td><td>3</td><td>189,678</td><td>1000</td><td>15,201</td><td>1,455.00</td></tr> <tr><td>2013</td><td>2013-660021980</td><td>SHIPMAN, G FRANK &amp;</td><td>3</td><td>180,835</td><td>1000</td><td>14,730</td><td>1,380.00</td></tr> </tbody> </table>										Tax Year	Statement Number	Billed Owner	Tax Area	Total Value	Exemptions	Taxable Value	Billed Tax	2025	2025-660021980	SHIPMAN, G FRANK &	3	312,449	1000	22,364	2,191.00	2024	2024-660021980	SHIPMAN, G FRANK &	3	343,815	1000	21,683	2,083.00	2023	2023-660021980	SHIPMAN, G FRANK &	3	224,829	1000	21,023	1,970.00	2022	2022-660021980	SHIPMAN, G FRANK &	3	228,231	1000	20,381	1,997.00	2021	2021-660021980	SHIPMAN, G FRANK &	3	222,129	1000	19,758	1,911.00	2020	2020-660021980	SHIPMAN, G FRANK &	3	221,056	1000	19,154	1,850.00	2019	2019-660021980	SHIPMAN, G FRANK &	3	211,842	1000	18,567	1,795.00	2018	2018-660021980	SHIPMAN, G FRANK &	3	219,499	1000	17,997	1,675.00	2017	2017-660021980	SHIPMAN, G FRANK &	3	202,991	1000	17,444	1,641.00	2016	2016-660021980	SHIPMAN, G FRANK &	3	198,296	1000	16,907	1,592.00	2015	2015-660021980	SHIPMAN, G FRANK &	3	192,835	1000	16,386	1,554.00	2014	2014-660021980	SHIPMAN, G FRANK &	3	189,678	1000	15,201	1,455.00	2013	2013-660021980	SHIPMAN, G FRANK &	3	180,835	1000	14,730	1,380.00
Tax Year	Statement Number	Billed Owner	Tax Area	Total Value	Exemptions	Taxable Value	Billed Tax																																																																																																																		
2025	2025-660021980	SHIPMAN, G FRANK &	3	312,449	1000	22,364	2,191.00																																																																																																																		
2024	2024-660021980	SHIPMAN, G FRANK &	3	343,815	1000	21,683	2,083.00																																																																																																																		
2023	2023-660021980	SHIPMAN, G FRANK &	3	224,829	1000	21,023	1,970.00																																																																																																																		
2022	2022-660021980	SHIPMAN, G FRANK &	3	228,231	1000	20,381	1,997.00																																																																																																																		
2021	2021-660021980	SHIPMAN, G FRANK &	3	222,129	1000	19,758	1,911.00																																																																																																																		
2020	2020-660021980	SHIPMAN, G FRANK &	3	221,056	1000	19,154	1,850.00																																																																																																																		
2019	2019-660021980	SHIPMAN, G FRANK &	3	211,842	1000	18,567	1,795.00																																																																																																																		
2018	2018-660021980	SHIPMAN, G FRANK &	3	219,499	1000	17,997	1,675.00																																																																																																																		
2017	2017-660021980	SHIPMAN, G FRANK &	3	202,991	1000	17,444	1,641.00																																																																																																																		
2016	2016-660021980	SHIPMAN, G FRANK &	3	198,296	1000	16,907	1,592.00																																																																																																																		
2015	2015-660021980	SHIPMAN, G FRANK &	3	192,835	1000	16,386	1,554.00																																																																																																																		
2014	2014-660021980	SHIPMAN, G FRANK &	3	189,678	1000	15,201	1,455.00																																																																																																																		
2013	2013-660021980	SHIPMAN, G FRANK &	3	180,835	1000	14,730	1,380.00																																																																																																																		



# Rogers

## Assessment Property Record Card for Tax Year 2026

Data provided by LISA DELOZIER County Assessor

Date 04/16/2026  
Time 21:42:41  
Page 2

Lot Data	Square-Foot - NBHD 1212 #1	Primary Image
Lot Size		
Lot Count	1	
Units Buildable	1	
Non-Ag Acres	1.0904	
Topography		
Street Access		
Utilities		
Amenities	LAND QUALITY	
	0	
	0	
Method	Square-Foot	
Base Lot Value	47,496.00 x 2.56 = 121,745	
Factor Value		
Adjustments	1.0000	
Lot Value	121,745	

Residential Data	
Type	1 Single Family Residence
Condition	3 - Average
Quality	3 - Average
Architecture	
Style	100% One Story
Exterior Wall	90% Veneer, Masonry 10% Frame, Siding, Wood
Base/Total Area	2,010 / 2,010
Style	100% One Story
HVAC	100% Warmed & Cooled Air
Roof Cover	1 Composition Shingle
Area on Slab	2,010
Fixture/RghIn	11 /
Bed/F/H Bath	3 / 2.0 /
Basement Area	
Garage Type	576 Attached Garage - Unfinished
Remodel	
Year/Eff Age	1982 / 33

Cost Approach				Manual : 01/2025			
Base Cost	106.54	Total Misc Impr	+	24,140			
Roofing Adj	+ 4.69	Garage Cost	+	17,775			
Subfloor Adj	+ -2.19	Total RCN	=	302,009			
Heat/Cool Adj	+ 12.64	Depreciation ( 41%)	-	123,824			
Plumbing Adj	+ 7.72	Lump Sums	+	0			
Basement Adj	+ 0.00	RCNLD	=	178,185			
Adj Base Cost	= 129.40	Lot Value	+	121,745			
Total Area	x 2,010	Indicated Value	=	299,930			
Adjusted Cost	= 260,094	Value Per SqFt		149.22			



\\tsclient\TCASEY\CASEY BOOTH RESIDENTIAL VI\2022-8-10\ 8/10/2022

GRM Approach	
GRM Code	
Gross Rent	0.00
Indicated Value	

Multiple Regression			
MRA Code	1	Test	
Adusted R	0.8445		
Indicated Value	254,875	126.80	Per SqFt

Direct Comparables			
Selection Model	A	Adam Test	
Adjustment Model	1	2022 Residential	
Comparables	5		
Indicated Value	336,450		Per SqFt

Value Reconciliation			
Selected Approach	Cost Approach		
Improvements	178,185		
Lot Value	121,745		
Indicated Value	299,930	149.22	Per SqFt
Agland Value			
Site Improvements	26,782		
Total Value	326,712	162.54	Total Value Per SqFt

Miscellaneous Improvements								
Code	Description	Sketch ID	Size	Year	Units	Unit Cost	Depr	Value
FPR1	FIREPLACE - RESIDENTIAL 1 STORY	0		1	1	5,615.40		5,615
PRCH	SLAB PORCH - COVERED	53441		250	250	26.15		6,538
PRCH	SLAB PORCH - COVERED	53442		471	471	25.45		11,987



# Rogers

## Assessment Property Record Card for Tax Year 2026

Data provided by LISA DELOZIER County Assessor

Date 04/16/2026  
 Time 21:42:41  
 Page 3

Sketch Image

660021980

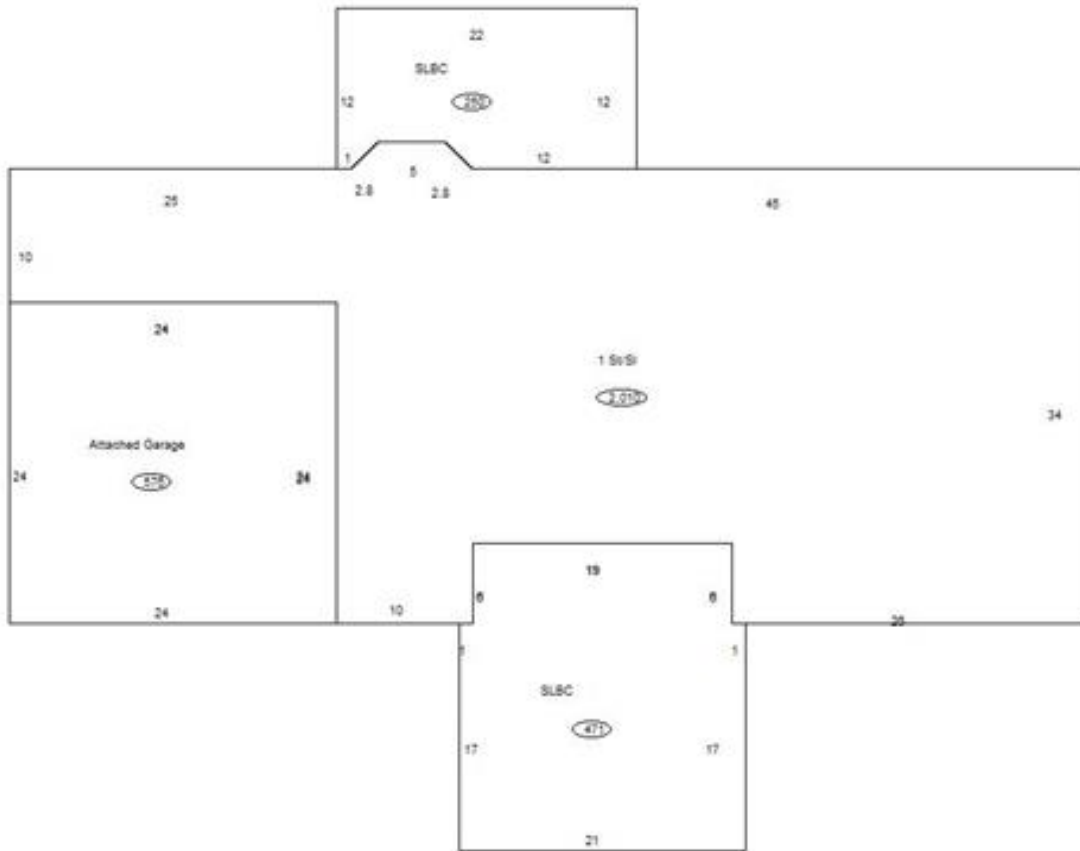

### Sketch Vector Information

Sequence	Code	Type	Built Over	Scale	Section Label	Base Area	Multiplier	Total Area
1	R	1	Slab	10	1 St/SI	2,010	1.000	2,010
2	G	1		10	Attached Garage	576	1.000	576
3	M	PRCH		10	SLBC	250	1.000	250
4	M	PRCH		10	SLBC	471	1.000	471
<b>Total Building Area</b>						<b>2,010</b>		<b>2,010</b>



# Rogers

## Assessment Property Record Card for Tax Year 2026

Data provided by LISA DELOZIER County Assessor

Date 04/16/2026  
Time 21:42:42  
Page 4

660021980

### Outbuildings/Site Improvements

Building Image	Code	Description	Dimensions	Floor	Roofing	Total Units
	UTIL	SHOP BUILDING	20x40x0			800
	Qual 2	Cond 3	Year 2014	Eff Age 9		
		<b>Valuation Summary</b>	<b>Modifier Total</b>	<b>RCN</b>	<b>Depr (5% Phys/ % Func)</b>	<b>RCNLD</b>
		Base Cost (35.24 x 800)	28,192	28,192	1,410	26,782