



Rogers

Assessment Property Record Card for Tax Year 2026

Data provided by LISA DELOZIER County Assessor

Date 04/16/2026
Time 23:05:46
Page 1

Assessment Data					Primary Image																																																																																																																				
Account 660022343 Parcel ID 22N17E-26-3-00000-000-0000 Cadastral ID 26-22-17-00600 Property Type REAL - Real Property Property Class RA VI Area 2 Tax Area 94 - SEQUOYAH/TRI-DISTRICT FI Name ID 345689 FOSTER, SCOTT A II & LISA LEE FOSTER 17923 S 4230 RD CLAREMORE OK 74017-0000 Parcel Location Situs 17923 S 4230 RD Subdivision Lot/Block / Parcel Size 10 - Acres Sec/Twn/Rng 26 / 22 / 17 / 3 Neighborhood 4070 - FOYIL SEQUOYAH AREA School District S006 - SEQUOYAH SCHOOLS																																																																																																																									
Legal Description Lat/Long: 36.35350488 -95.47026171																																																																																																																									
Building Permits <table border="1"> <thead> <tr> <th>Number</th> <th>Description</th> <th>Opened</th> <th>Closed</th> <th>Amount</th> </tr> </thead> <tbody> <tr> <td>R14</td> <td>R14-Poss rebuild after fire</td> <td>01/2013</td> <td>12/2013</td> <td></td> </tr> </tbody> </table>					Number	Description	Opened	Closed	Amount	R14	R14-Poss rebuild after fire	01/2013	12/2013		\\tsclient\T\CASEY\CASEY BOOTH VISUAL INSPECTION\2020-1' 11/20/2020																																																																																																										
					Number	Description	Opened	Closed	Amount																																																																																																																
R14	R14-Poss rebuild after fire	01/2013	12/2013																																																																																																																						
Exemptions <table border="1"> <thead> <tr> <th>Code</th> <th>Type</th> <th>Active</th> <th>Maximum</th> <th>Exemption</th> </tr> </thead> <tbody> <tr> <td>H</td> <td>Homestead</td> <td>Yes</td> <td>1,000</td> <td>1,000</td> </tr> <tr> <td>H</td> <td>Homestead</td> <td>No</td> <td>1,000</td> <td></td> </tr> </tbody> </table>					Code	Type	Active	Maximum	Exemption	H	Homestead	Yes	1,000	1,000	H	Homestead	No	1,000		Sale History <table border="1"> <thead> <tr> <th>Bk/Pg</th> <th>Grantor</th> <th>Date</th> <th>Price</th> <th>Code</th> </tr> </thead> <tbody> <tr> <td>/</td> <td>KELLEHAN, LYNN A & JOAN P</td> <td>10/28/2024</td> <td>0</td> <td>4</td> </tr> </tbody> </table>					Bk/Pg	Grantor	Date	Price	Code	/	KELLEHAN, LYNN A & JOAN P	10/28/2024	0	4																																																																																							
Code	Type	Active	Maximum	Exemption																																																																																																																					
H	Homestead	Yes	1,000	1,000																																																																																																																					
H	Homestead	No	1,000																																																																																																																						
Bk/Pg	Grantor	Date	Price	Code																																																																																																																					
/	KELLEHAN, LYNN A & JOAN P	10/28/2024	0	4																																																																																																																					
Parcel Valuation <table border="1"> <thead> <tr> <th>Source</th> <th>REAL</th> <th>Fair Cash</th> <th>Capped</th> <th>Asmnt Level</th> <th>Assessed</th> <th>Levy Rate</th> <th>98.320</th> <th>Current Tax</th> </tr> </thead> <tbody> <tr> <td>Remove Cap</td> <td>0</td> <td>Land Value 516</td> <td>516</td> <td>11%</td> <td>57</td> <td>Assessed</td> <td>30,320</td> <td>2,981.06</td> </tr> <tr> <td>Year Frozen</td> <td>0</td> <td>Improvements 403,219</td> <td>275,121</td> <td></td> <td>30,263</td> <td>Penalty</td> <td>0</td> <td></td> </tr> <tr> <td>Uncapped Value</td> <td>0</td> <td>Mobile Home 0</td> <td>0</td> <td></td> <td>0</td> <td>Exemption</td> <td>1,000</td> <td>-88.00</td> </tr> <tr> <td>TIF Project ID</td> <td>0</td> <td>Total Value 403,735</td> <td>275,637</td> <td></td> <td>30,320</td> <td>Total Taxable</td> <td>29,320</td> <td>2,893.00</td> </tr> </tbody> </table>										Source	REAL	Fair Cash	Capped	Asmnt Level	Assessed	Levy Rate	98.320	Current Tax	Remove Cap	0	Land Value 516	516	11%	57	Assessed	30,320	2,981.06	Year Frozen	0	Improvements 403,219	275,121		30,263	Penalty	0		Uncapped Value	0	Mobile Home 0	0		0	Exemption	1,000	-88.00	TIF Project ID	0	Total Value 403,735	275,637		30,320	Total Taxable	29,320	2,893.00																																																																			
Source	REAL	Fair Cash	Capped	Asmnt Level	Assessed	Levy Rate	98.320	Current Tax																																																																																																																	
Remove Cap	0	Land Value 516	516	11%	57	Assessed	30,320	2,981.06																																																																																																																	
Year Frozen	0	Improvements 403,219	275,121		30,263	Penalty	0																																																																																																																		
Uncapped Value	0	Mobile Home 0	0		0	Exemption	1,000	-88.00																																																																																																																	
TIF Project ID	0	Total Value 403,735	275,637		30,320	Total Taxable	29,320	2,893.00																																																																																																																	
Assessment History <table border="1"> <thead> <tr> <th>Tax Year</th> <th>Statement Number</th> <th>Billed Owner</th> <th>Tax Area</th> <th>Total Value</th> <th>Exemptions</th> <th>Taxable Value</th> <th>Billed Tax</th> </tr> </thead> <tbody> <tr><td>2025</td><td>2025-660022343</td><td>FOSTER, SCOTT A II &</td><td>94</td><td>411,293</td><td>1000</td><td>28,437</td><td>2,806.00</td></tr> <tr><td>2024</td><td>2024-660022343</td><td>KELLEHAN, LYNN A & JOAN P</td><td>94</td><td>310,670</td><td>1000</td><td>27,580</td><td>2,903.00</td></tr> <tr><td>2023</td><td>2023-660022343</td><td>KELLEHAN, LYNN A & JOAN P</td><td>94</td><td>286,524</td><td>1000</td><td>26,748</td><td>2,872.00</td></tr> <tr><td>2022</td><td>2022-660022343</td><td>KELLEHAN, LYNN A & JOAN P</td><td>94</td><td>283,893</td><td>1000</td><td>25,939</td><td>2,812.00</td></tr> <tr><td>2021</td><td>2021-660022343</td><td>KELLEHAN, LYNN A & JOAN P</td><td>94</td><td>237,768</td><td>1000</td><td>25,155</td><td>2,636.00</td></tr> <tr><td>2020</td><td>2020-660022343</td><td>KELLEHAN, LYNN A & JOAN P</td><td>94</td><td>233,697</td><td>1000</td><td>24,707</td><td>2,583.00</td></tr> <tr><td>2019</td><td>2019-660022343</td><td>KELLEHAN, LYNN A & JOAN P</td><td>94</td><td>226,936</td><td>1000</td><td>23,963</td><td>2,471.00</td></tr> <tr><td>2018</td><td>2018-660022343</td><td>KELLEHAN, LYNN A & JOAN P</td><td>94</td><td>231,152</td><td>1000</td><td>24,427</td><td>2,545.00</td></tr> <tr><td>2017</td><td>2017-660022343</td><td>KELLEHAN, LYNN A & JOAN P</td><td>94</td><td>228,832</td><td>1000</td><td>23,996</td><td>2,467.00</td></tr> <tr><td>2016</td><td>2016-660022343</td><td>KELLEHAN, LYNN A & JOAN P</td><td>94</td><td>222,151</td><td>1000</td><td>23,268</td><td>2,383.00</td></tr> <tr><td>2015</td><td>2015-660022343</td><td>KELLEHAN, LYNN A & JOAN P</td><td>94</td><td>214,188</td><td>1000</td><td>22,561</td><td>2,359.00</td></tr> <tr><td>2014</td><td>2014-660022343</td><td>KELLEHAN, LYNN A & JOAN P</td><td>94</td><td>216,208</td><td>1000</td><td>22,783</td><td>2,340.00</td></tr> <tr><td>2013</td><td>2013-660022343</td><td>KELLEHAN, LYNN A & JOAN P</td><td>94</td><td>4,218</td><td>0</td><td>464</td><td>47.00</td></tr> </tbody> </table>										Tax Year	Statement Number	Billed Owner	Tax Area	Total Value	Exemptions	Taxable Value	Billed Tax	2025	2025-660022343	FOSTER, SCOTT A II &	94	411,293	1000	28,437	2,806.00	2024	2024-660022343	KELLEHAN, LYNN A & JOAN P	94	310,670	1000	27,580	2,903.00	2023	2023-660022343	KELLEHAN, LYNN A & JOAN P	94	286,524	1000	26,748	2,872.00	2022	2022-660022343	KELLEHAN, LYNN A & JOAN P	94	283,893	1000	25,939	2,812.00	2021	2021-660022343	KELLEHAN, LYNN A & JOAN P	94	237,768	1000	25,155	2,636.00	2020	2020-660022343	KELLEHAN, LYNN A & JOAN P	94	233,697	1000	24,707	2,583.00	2019	2019-660022343	KELLEHAN, LYNN A & JOAN P	94	226,936	1000	23,963	2,471.00	2018	2018-660022343	KELLEHAN, LYNN A & JOAN P	94	231,152	1000	24,427	2,545.00	2017	2017-660022343	KELLEHAN, LYNN A & JOAN P	94	228,832	1000	23,996	2,467.00	2016	2016-660022343	KELLEHAN, LYNN A & JOAN P	94	222,151	1000	23,268	2,383.00	2015	2015-660022343	KELLEHAN, LYNN A & JOAN P	94	214,188	1000	22,561	2,359.00	2014	2014-660022343	KELLEHAN, LYNN A & JOAN P	94	216,208	1000	22,783	2,340.00	2013	2013-660022343	KELLEHAN, LYNN A & JOAN P	94	4,218	0	464	47.00
Tax Year	Statement Number	Billed Owner	Tax Area	Total Value	Exemptions	Taxable Value	Billed Tax																																																																																																																		
2025	2025-660022343	FOSTER, SCOTT A II &	94	411,293	1000	28,437	2,806.00																																																																																																																		
2024	2024-660022343	KELLEHAN, LYNN A & JOAN P	94	310,670	1000	27,580	2,903.00																																																																																																																		
2023	2023-660022343	KELLEHAN, LYNN A & JOAN P	94	286,524	1000	26,748	2,872.00																																																																																																																		
2022	2022-660022343	KELLEHAN, LYNN A & JOAN P	94	283,893	1000	25,939	2,812.00																																																																																																																		
2021	2021-660022343	KELLEHAN, LYNN A & JOAN P	94	237,768	1000	25,155	2,636.00																																																																																																																		
2020	2020-660022343	KELLEHAN, LYNN A & JOAN P	94	233,697	1000	24,707	2,583.00																																																																																																																		
2019	2019-660022343	KELLEHAN, LYNN A & JOAN P	94	226,936	1000	23,963	2,471.00																																																																																																																		
2018	2018-660022343	KELLEHAN, LYNN A & JOAN P	94	231,152	1000	24,427	2,545.00																																																																																																																		
2017	2017-660022343	KELLEHAN, LYNN A & JOAN P	94	228,832	1000	23,996	2,467.00																																																																																																																		
2016	2016-660022343	KELLEHAN, LYNN A & JOAN P	94	222,151	1000	23,268	2,383.00																																																																																																																		
2015	2015-660022343	KELLEHAN, LYNN A & JOAN P	94	214,188	1000	22,561	2,359.00																																																																																																																		
2014	2014-660022343	KELLEHAN, LYNN A & JOAN P	94	216,208	1000	22,783	2,340.00																																																																																																																		
2013	2013-660022343	KELLEHAN, LYNN A & JOAN P	94	4,218	0	464	47.00																																																																																																																		



Rogers

Assessment Property Record Card for Tax Year 2026

Data provided by LISA DELOZIER County Assessor

Date 04/16/2026
Time 23:05:46
Page 2

Units Buildable - FOYIL SEQUOYAH AREA (UNITS BUILDABLE)

Lot Size
Lot Count
Units Buildable
Non-Ag Acres 0
Topography
Street Access
Utilities
Amenities LAND QUALITY
Method Units-Buildable
Base Lot Value
Factor Value
Adjustments
Lot Value

Primary Image



\\tsclient\TCASEY\CASEY BOOTH VISUAL INSPECTION\2020-1' 11/20/2020

Residential Data

Type 1 Single Family Residence
Condition 3 - Average
Quality 3.5 - Average
Architecture TRAD TRADITIONAL
Style 100% One Story
Exterior Wall 100% Veneer, Masonry
Base/Total Area 2,578 / 2,578
Style 100% One Story
HVAC 100% Warmed & Cooled Air
Roof Cover 1 Composition Shingle
Area on Slab 2,578
Fixture/RghIn 14 /
Bed/F/H Bath 4 / 3.0 /
Basement Area
Garage Type 969 Attached Garage - Finished
Remodel
Year/Eff Age 2013 / 10

GRM Approach

GRM Code
Gross Rent 0.00
Indicated Value

Multiple Regression

MRA Code
Adusted R
Indicated Value

Direct Comparables

Selection Model 1 Res
Adjustment Model A2 AO Test
Comparables
Indicated Value

Value Reconciliation

Selected Approach	Cost Approach		
Improvements	366,863		
Lot Value			
Indicated Value	366,863	142.31	Per SqFt
Agland Value	516		
Site Improvements	36,356		
Total Value	403,735	156.61	Total Value Per SqFt

Cost Approach

Manual : 01/2025

Base Cost	108.25	Total Misc Impr	+	19,120
Roofing Adj	+ 5.14	Garage Cost	+	45,194
Subfloor Adj	+ -3.36	Total RCN	=	407,626
Heat/Cool Adj	+ 14.47	Depreciation (10%)	-	40,763
Plumbing Adj	+ 8.67	Lump Sums	+	0
Basement Adj	+ 0.00	RCNLD	=	366,863
Adj Base Cost	= 133.17	Lot Value	+	
Total Area	x 2,578	Indicated Value	=	366,863
Adjusted Cost	= 343,312	Value Per SqFt		142.31

Miscellaneous Improvements

Code	Description	Sketch ID	Size	Year	Units	Unit Cost	Depr	Value
PRCH	SLAB PORCH - COVERED	118615	26x7		182	28.87		5,254
PRCH	SLAB PORCH - COVERED	118616	260		260	28.60		7,436
FPR1	Fireplace - Residential 1 Story			1	1	6,429.63		6,430



Rogers

Assessment Property Record Card for Tax Year 2026

Data provided by LISA DELOZIER County Assessor

Date 04/16/2026

Time 23:05:46

Page 3

Sketch Image

660022343

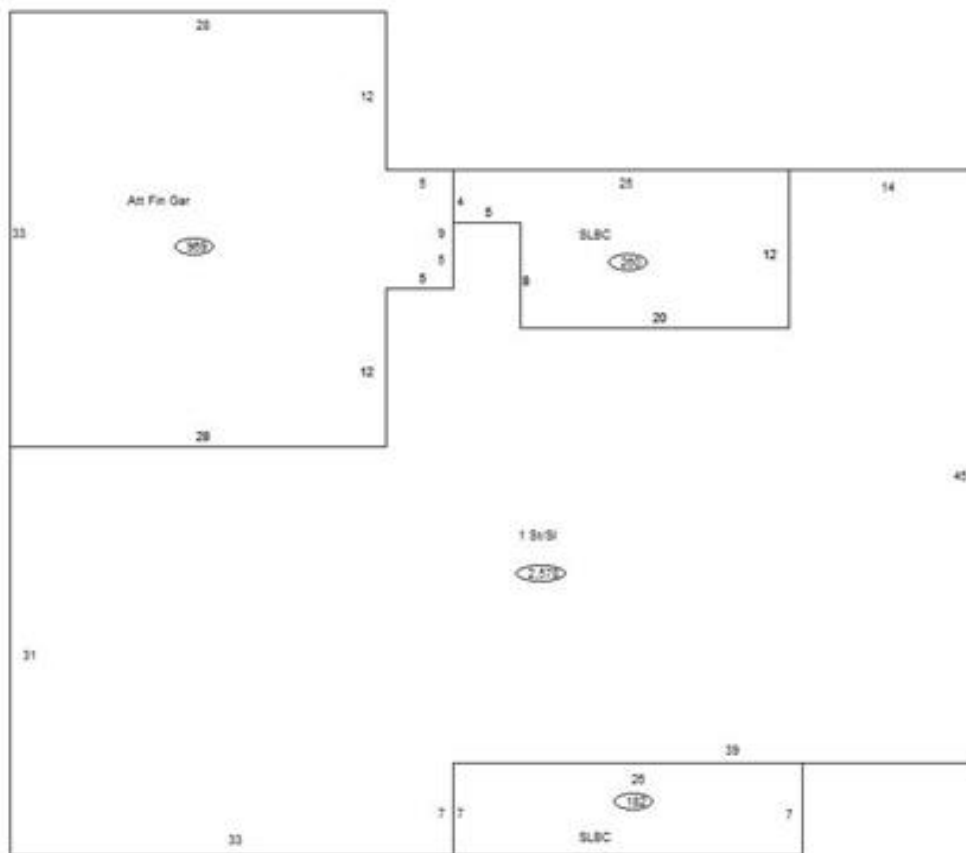

Sketch Vector Information

Sequence	Code	Type	Built Over	Scale	Section Label	Base Area	Multiplier	Total Area
1	R	1	Slab	10	1 St/SI	2,578	1.000	2,578
2	G	5		10	Att Fin Gar	969	1.000	969
3	M	PRCH		10	SLBC	182	1.000	182
4	M	PRCH		10	SLBC	260	1.000	260
Total Building Area						2,578		2,578



Rogers

Assessment Property Record Card for Tax Year 2026

Data provided by LISA DELOZIER County Assessor

Date 04/16/2026
Time 23:05:47
Page 4

660022343

Outbuildings/Site Improvements

Building Image	Code	Description	Dimensions	Floor	Roofing	Total Units
	BNGP BARN		44x48x16	Dirt	Formed Metal	2,112
	Qual 3	Cond 3	Year 2014	Eff Age 9		
Valuation Summary		Modifier Total		RCN	Depr (17% Phys/ % Func)	RCNLD
Base Cost (20.74 x 2,112)		43,803		43,803	7,447	36,356



Rogers

Assessment Property Record Card for Tax Year 2026

Data provided by LISA DELOZIER County Assessor

Date 04/16/2026
 Time 23:05:47
 Page 5

Agland Inventory

660022343

Soi	Description	Land Use	LPI	Adj Type	Adj Code	Acres	Use/Acre	Mkt/Acre	Use Value	Market Value
HC	HECTOR STONY SANDY LOAM	TMBR	20		0	6.000	36	36	216	216
TMBR Totals						6.000			216	216
HC	HECTOR STONY SANDY LOAM	NTV PST	20		0	1.000	48	48	48	48
HLC	HECTOR-LINKER FINE SANDY	NTV PST	35		0	3.000	84	84	252	252
NTV PST Totals						4.000			300	300
Total Agland						10.000			516	516